JUN 23 1933 ©CIB 194047

The Associated Press service in the morning field is furnished only to readers of The Washington Post.

The Washington Post.

Today—Fair, warm.
Tomorrow—Possibly thundershowers.
Yesterday—High, 95; low, 68.
1932—High, 75; low, 63.
Details on back page.

NO. 20,824. ENTERED AS SECOND CLASS MATTER, POSTOFFICE, WASHINGTON, D. C. WASHINGTON: WEDNESDAY, JUNE 21, 1933. COPYRIGHT, 1933, BY THE WASHINGTON POST PUBLISHING CO. THREE CENTS.

3 MORE STATES ADDED TO LIST VOTING REPEAL

Dry Iowa Upsets Predictions by Polling Big Wet Majority.

(Asociated Press.)

Two more States—Connecticut and New Hampshire—today were joined in the repeal march while almost complete returns from the hitherto dry-voting State of Iowa showed the antiprohibitionists so far ahead as to indicate almost certain victory.

Placed in the doubtful column at the start of yesterday's balloting, Iowa emerged early today with a substantial majority in favor of sweeping the eighteenth amendment from the Constitution.

With most of the State's precincts heard from, the repealists were leading by 364,473 to 239,858. Since those opposed to prohibition had gained steadily with each new return, there appeared little possibility that this lead of nearly 125,000 could be overturned.

14 States in Line.

Should the final official vote carry out this lead, the 14 States to vote thus far would stand in a straight line for abolishing prohibition.

There was no doubt from the outset as to the result in the other two States which recorded themselves yesterday. Connecticut, in landslide fashion, rolled up a 6-to-1 majority for repeal, virtually assuring a convention on July 11 at which 50 antiprohibition delegates will sit unopposed.

In New Hampshire, with only a few scattered towns still to be heard from, the opponents of prohibition had swept the State by more than 2-to-1 majority, rolling up a vote of 75,969 to 30,337.

Des Moines, Iowa, June 20 (A.P.).—Iowa apparently turned on dry traditions of nearly two decades today to become the fourteenth State to register its vote against retention of the eighteenth amendment.

Vote Shows Wet Victory.

By a surprising majority of 124,000 on the basis of votes from 2,271 of its 2,435 precincts, the Hawkeye State stepped toward the repeal column. In the 2,271 precincts the vote was:

For repeal 364,473.

Against repeal 239,856.

Heavy support from urban and river communities of both eastern and western borders of the State, brought the repeal total up.

Polk County, of which Des Moines, the capital and largest city of the State, is seat, accorded a consistent 2-to-1 vote against the prohibition amendment. The Mississippi River cities and Woodbury County (Sioux City), on the Missouri, met repealist expectations with hearty support for their cause. Scott County, on the Mississippi in early returns gave an 8-to-1 advantage for repeal.

While the rural interior counties generally stayed within the prohibition camp, the late agricultural season and hot weather contributed to

Continued on Page 4, Column 1.

Navy Airmen Searching For Mattern Are Silent

Seattle, June 20 (A.P.).—No word was available late today as to whether two Navy airmen on the old troop ship Argonne in the Pribilof Islands had been able to take off to search for Jimmie Mattern, globe-girdling flier missing six day on a projected hop from Khabarovsk, Siberia, to Nome.

The fliers are Ensign William A. Moffett, jr., and Lieut. John West. Weather reports indicated fog and clouds in the vicinity of the Argonne. Naval radio at the Puget Sound Navy Yard had received no information from the Argonne.

POST Ads Pull

CHARMING ENGLISH HOUSE. Audubon terrace, near 29th and Albemarle; 15 min. from center of city; 6 rms., bkft. rm., 2 baths, built-in garage; large yard; beautiful location; facing woods and stream; rent reduced to $85. Cl. 2915.

. . . and they come from California . . .

The Washington Post is known from coast to coast and so it is the natural medium in which newcomers look to find a home . . . Mrs. Lorenz reports that her home was rented to a family from California through the above advertisement in The Washington Post.

For Results Use
Washington Post
WANT ADS
Phone National 4205

Boy Admits Mailing Roosevelt Bombs

Torn Railway Folder Is Clew Leading to Arrest of Watertown, N. Y., Youth.

An exhaustive investigation by postal authorities and United States Government agents into a mysterious attempt on the life of President Franklin D. Roosevelt, revealed exclusively in The Washington Post on February 22, was believed ended last night with the arrest of a 20-year-old youth in Watertown, N. Y.

Discovered amid incoming mail at the city postoffice, a bomb, crudely constructed and wrapped in plain brown paper, was the subject of close scrutiny by Washington postal inspector the night of February 21, when suspicion was aroused by the outer address.

In heavy, dark pencil, the package was designated to "Franklin D. Roosevelt," then President-elect. The only direct address was Washington, D. C." When the contents were revealed to be several shotgun shells, closely wired together so as to explode, authorities were summoned and an immediate investigation begun.

As the mailing address on the package was given as "Watertown, N. Y.," first efforts for apprehension of the sender were centered in the section. For nearly four months the search has continued. On two other occasions similar packages were mailed to President Roosevelt. Both were intercepted.

A never-ceasing investigation resulted yesterday in the arrest of Joseph Doldo, 20-year-old Watertown, N. Y., youth. He was taken into custody by E. J. Curtin, a Watertown detective, in the lobby of the Jefferson County National Bank.

In a style that rivals detective fic-

Continued on Page 2, Column 4.

D. C. RECOVERY ACT ROAD FUND IS CUT $82,000

$1,918,000 in Paving Is Being Mapped; School Hopes Gaining.

By ROBERT C. ALBRIGHT.

Washington will get only $1,918,000 of the $400,000,000 laid aside Monday by the National Industrial Recovery Administration for direct grants to States for road construction, tentative estimates by the Bureau of Public Roads disclosed yesterday.

The local allotment was shaved $82,000 under the preliminary $2,000,000 figure arrived at before House and Senate conferees changed the formula for distributing the huge highway fund, it was explained.

Shaping their plans to conform with the reduced figure, District officials have under consideration a program contemplating paving of Constitution avenue from Fourteenth street to Pennsylvania avenue, widening of Fourteenth from Water street to Constitution avenue and extension of E street westward from Fifteenth to the Zero milestone.

Calvert Street Bridge.

One or two additional items, including new Conduit road construction, may be included before the program finally is ratified by the Commissioners.

Meanwhile District officials estimate there is approximately $4,000,000 in authorized local construction on which advances could be obtained from another fund set up under the public works section of the recovery act. Only a portion of this total actually has been appropriated.

The projects on which National Recovery Administration advances might be obtained include the $1,250,000 Calvert street bridge item, the Logan elementary school and the $1,100,000 Woodrow Wilson High School, all authorized and partially provided for in the 1934 District appropriations bill.

Library of Congress Annex.

Projects previously authorized which might be the basis for further advances include the $600,000 contagious ward to Gallinger Municipal Hospital, the $455,000 Anacostia Junior High School and the $500,000 Jefferson Junior High School project.

District officials are known to be preparing a list of additional local public construction projects as desirable improvements under the re-

Continued on Page 2, Column 1.

Ohio House Kills Sales Tax by Vote of 88-37

Columbus, Ohio, June 20 (A.P.).—The Ohio House of Representatives late today defeated Gov. White's proposed 2 per cent retail sales tax by a vote of 88 to 37.

Nazis Riot

In Austria in Protest to New Cabinet Decree Outlawing Party.

Vienna, Austria, June 20 (U.P.).—Serious rioting and a renewed outbreak of bomb outrages marked the first day under the cabinet's decree outlawing the Nazi party through Austria.

At Innsbruck, capital of the Austrian Tyrol, 30 persons were injured and 15 arrested when police and gendarmerie repeatedly charged mobs, gathered in protest gainst the government's dissolution of the Nazis.

Police rushed the mobs, swinging their batons freely when the men and women refused to disperse.

The crowds sang the Nazi anthem, "Horst Wessel," and marched in processions through the principal streets of Innsbruck. For a time, about 9 p. m., the situation was so serious that the main street of the city, Maria Theresastrasse, and the neighborhood, was closed, and heavily guarded by police and gendarmes.

WOMEN CHARGE BOY, 18, KIDNAPED THEM

Youth Forced 2 Matrons to Go With Him to Cabin in Woods, Police Say.

Kane, Pa., June 20 (A.P.).—Arrested for kidnaping two young matrons and forcing them to go with him into a forest fastness, Chester M. Victory, 18, Kane High School student, told police today that two men threatened to kill him unless he took the women to a cabin.

The women—Mrs. C. G. Tomes, 26, wife of a business man, and Mrs. L. C. Paquet, 30, of Fort Meade, Md., wife of the commander of a reforestation camp in this region—were accosted by the youth on the links of the Kane Country Club.

They said he lured them into the forest on the pretense of seeing a wounded deer and then pushed and dragged them a mile into the woods.

John O'Berg, 45, caretaker at the country club, told State police he saw two strangers talking to Victory a short time before the kidnaping and that he noticed one of them flourish a gun.

Police say Victory told them that after forcing the women into the woods, he "got cold feet" and released them.

Gov. W. H. Murray Asks Drought Sufferers' Aid

Oklahoma City, June 20 (A.P.).—An emergency application for $30,000 for immediate aid to drought sufferers in the Oklahoma Panhandle was forwarded today to Harry L. Hopkins, Federal relief administrator, by Gov. W. H. Murray.

Murray declared residents of Harper, Beaver, Texas and Cimarron Counties "have been deprived of all sustenance of life," adding "there is a dire need for immediate relief."

Revolt Hits Sleeping City

Inhabitants Awake to Find Liberals at Helm of Siamese Government; Second Bloodless Revolution in Bangkok in Year.

Bangkok, Siam, June 20 (U.P.).—While King Prajadhipok was absent from the capital, Liberal leaders in Bangkok today overthrew the government in the second bloodless Siamese revolution in a year.

While Bangkok slept, and while the monarch was at his seaside palace at Huahin, soldiers and sailors were placed about government buildings and patrols were posted in the main thoroughfares.

Phya Manopakarata, president of the state council, resigned after he and two ministers had been arrested in Paruskawan Palace. The entire council resigned with him.

Arrested with Manopakarata were Phya Srivisar, minister for foreign affairs, and Phya Rajawangsan, minister of defense.

The coup, which was carried through without the firing of a single shot, was led by Col. Phya Bahol Bolabayuha, whose resignation as commander in chief of the army was accepted yesterday. Bahol was one of the leaders of the coup last June, in which King Prajadhipok consented to substitute a constitutional for an absolute monarchy.

Bahol will serve as chief executive until the king appoints a new state council.

The immediate cause of the revolt was the "freezing out" of Luang Pradit, brilliant young leader of the Liberal element, following his presentation of an economic plan which was considered far too radical by the Conservatives. Pradit, who is now in France, was one of the leaders of last year's coup.

FEDERAL HELP TO HALT ROAD FUND WAR SEEN

Georgia Official Expected to Present Petition Today for Intervention.

Atlanta, June 20 (A.P.).—Federal intervention in the feud between Gov. Eugene Talmadge and a deposed State highway board may be sought tomorrow.

This was revealed late today when J. W. Barnett, ousted as chairman of the board when Talmadge declared his department under martial law yesterday, conferred with Federal Judge E. Marvin Underwood.

Barnett and two of his lawyers talked with Judge Underwood and after the meeting the jurist said the attorneys had a petition seeking Federal intervention to halt effects of Talmadge's martial law proclamation.

Petition Due Today.

Judge Underwood said the petition was not presented today, and that the attorneys left the conference with the understanding that it would be presented tomorrow.

Barnett and his lawyers refused to discuss the petition. Neither would say what steps they hoped to follow in federal jurisprudence in an effort to prevent Talmadge from carrying out his plans.

Talmadge—commander in chief of Georgia's army and navy—had established himself behind the arms of the State and was hurrying through his plans.

A deputy sheriff sought to serve a paper on the governor today. Talmadge had him arrested.

Arrange for Workers' Pay.

The new highway organization, headed by Commissioner Judson P. Wilholt, of Warrenton, made arrangements to pay more than $1,300,000 to workers of the department who have not been paid since the governor's budget dispute with the highway board began on April 1.

Meanwhile, Barnett announced that he was "still chairman," and would set up new offices for operation of the department's affairs. He said Georgia was not yet for "a Mussolini" and termed the governor's martial law proclamation "illegal and tyrannical."

From Washington came an announcement that the Bureau of Public Roads probably would not allocate

Continued on Page 9, Column 1.

Gross Responsible In Crash Killing 4

Fort Lauderale, Fla., June 20 (A.P.).—A coroner's jury today held Christian Channing Gross, because of "culpable negligence in operating his motor car with a reckless disregard for human life," was responsible for his death and that of his mother and two children in an automobile accident here last March.

Gross, once a colorful member of the American Diplomatic Corps and a soldier and author of note, his mother, Mrs. Charles W. Gross, of Chicago, and his children, Barbara, 11, and Peter, 9, were killed when Gross' motor car ran off the road and turned over.

Charles W. Gross, father of Christian Channing Gross, was injured in the accident and still is a patient at a hospital here and was not able to testify.

Former Spanish Prince Still Hopes for Consent

Lausanne, Switzerland, June 20 (A.P.).—The former Prince of the Asturias was still hopeful tonight that he will receive a last-minute blessing from his father, former King Alfonso of Spain, before his marriage tomorrow to the Cuban beauty, Edelmira Sampedro.

Saddened by the latest message from his parents reiterating their opposition to the nuptials and possibly to protect his life in view of a threatening letter received here, the former prince went into strict seclusion.

RECOVERY HEAD ASKS INDUSTRY TO SPEED PACTS

Johnson Urges Manufacturers to Make Agreements at Once.

(Associated Press.)

A direct appeal to industries to speed their agreements for rehabilitation through increased wages and stabilized working hours, and not to increase prices, at least for the present, was made today by Hugh S. Johnson, head of the National Recovery Administration.

Business leaders were told frankly by Johnson that initiative in the program for restoring industry rests upon their enterprise and that his organization was ready to consider proposed codes of fair competition as soon as they were prepared and submitted.

At the same time he called pointed attention to the penalties in the recovery legislation that are applicable to industries that fail to come forward voluntarily with trade agreements.

Plans Straight Appeal.

A few hours later he said at his first press conference that the ten major industries of the country were rapidly putting into shape for presentation, trade agreements designed to raise the wages of millions of men and spread employment by setting a maximum hour limit. The textile industry, which has already presented its code, upon which hearings are to begin June 27, under the direction of W. L. Allen, a coordinator, was said by Johnson to have done "a beautiful job."

The administrator said he would appeal straight from the shoulder for no increase in prices that would offset the results of increased wages.

"We are going to ask for something in the nature of an armistice on increased capacity and prices until we get this thing started," he said.

"You can't go out and make any hard and fast rules or force people, but we are going to appeal very earnestly to industries not to increase their capacity by labor saving devices for a few months."

Legislation Moves Apace.

As the formulation of trade agreements stepped ahead, the companion legislation designed to stimulate purchasing power through $3,000,000,000 of public works moved apace under the direction of Col. Donald H. Sawyer, the administrator, and Secretary Ickes.

The Treasury meantime was gathering cash to start the public construction program, having amassed $1,008,099,817 in its general fund June 17.

The fund was accumulated through the sale, June 15, of $1,083,000,000 of

Continued on Page 3, Column 5.

Kidnaping Is Laid To Beer Hijackers

Auburn, Ind., June 20 (A.P.).—Two men driving a truck load of 400 cases of Milwaukee beer to Auburn, reported to the DeKalb County sheriff late today their cargo was hijacked and they were kidnaped by five men who stopped them on a road west of here this morning.

A. H. Thornton, driver, and R. E. Moeske, accompanying him, said five men in a large sedan crowded their truck to the side of the highway between Ligonier and Kendallville, Ind., at 4:30 a. m. Flourishing guns, three of the men pushed Thornton and Moeske into the sedan while the other two hijackers drove the truck away.

Throughout the day, Thornton told the sheriff, they were driven about the vicinity in the sedan, and about 5 p. m. their truck was returned, empty, to them at a spot near North Webster, Ind.

Reserve Flier Killed In Crash Near Langley

Langley Field, Va., June 20 (A.P.).—Second Lieut. Edmund L. Jackson, 22, Reserve Army officer, of Wagoner, S. C., was killed in an airplane crash on Plum Island near the flying field here today. While engaged in gunnery practice his plane struck a ground target and damaged a wing. He continued in flight, but after reaching a height of about 100 feet crashed back to earth.

The flier is survived by his wife.

Hunted Slaying Suspect Dies From Shot Wound

Los Angeles, June 20 (A.P.).—Clifford Sherwood, 40, found shot in the head early today while police hunted for him as the slayer of Gabrielle Andrieux, French seamstress, shot to death in a Hollywood bungalow yesterday, died this afternoon at the county hospital. Officers said Sherwood apparently had committed suicide.

Adjournment Is Paris Aim as Dollar Slides; Moley Sees President

Dramatic Parley Is Held Off Cape Cod by Roosevelt.

Plane and Destroyer Used by "Liaison Officer."

En route with President Roosevelt off Cape Cod, June 20 (A.P.).—Out in the deep opposite the shores where the Pilgrims landed, President Roosevelt today dramatically outlined policies to a special envoy to the London economic conference, Raymond Moley, Assistant Secretary of State.

The hopes of Mr. Roosevelt for America and the world to emerge from the international depression through the conference were given as he carefully guided a sailing schooner even smaller than the sturdy Mayflower, which brought the Nation's fathers to these shores 300 years ago, looking then, also, for better days.

The progress of these three centuries was in evidence as Moley swept from the skies to a naval destroyer, and thence to the 45-foot Amberjack II, off Cape Cod, where he found the President eagerly steering his craft past the shoals.

Will Act as Messenger.

(The President's instructions to Moley were not made public, but at Washington it was reiterated there was a disposition to postpone monetary stabilization pending an increase in domestic prices under the recovery program.)

Stephen T. Early, a secretary to the President, issued the following statement about the conference:

"Assistant Secretary Moley is sailing tomorrow for London at the request of the President. He will act in a sense as a messenger or liaison officer, giving the American delegates firsthand information of the various developments, congressional, &c., in this country since the delegation left, and conveying the President's views of these developments on the original instructions given the delegation before they sailed.

"Secretary Moley will stay in London only about a week and will return to give the President full information on the conference, &c., up to that time.

Takes Plane for New York.

"The Secertary left Washington early today by seaplane, landing in Nantucket Harbor about 7:30 a. m. He was picked up there by the destroyer Bernadou, which contacted the Amberjack II off Pollock Light. He boarded the Amberjack II and conferred with the President for more than an hour. The President conferred as he sat at the steering wheel of his craft, navigating.

"After lunch aboard the destroyer Ellis, Mr. Moley left by plane for New York.

"The purpose of the conference

Continued on Page 11, Column 4.

Wife, in Court, Recites Husband's Murder Story

San Francisco, June 20 (A.P.).—The statement of Mrs. Stella Coffman in municipal court today that her husband, Charles Coffman, had confessed to her he killed a man in Clarksburg, W. Va., led police to hold the man while they communicated with West Virginia authorities.

Coffman appeared in court on charges of abandoning his wife, who appeared to testify on this accusation and related the alleged confession incidentally. She also said her husband threatened to kill her.

FLIES TO CHIEF

RAYMOND MOLEY,
Assistant Secretary of State, who yesterday flew to President Roosevelt's vacation ship for a conference.

HULL SEES LONDON PARLEY AS SUCCESS

Tells Newspaper Men Rumor of Dissension in Ranks Is Unfounded.

London, June 20 (A.P.).—American delegates to the World Economic Conference dressed up tonight and stepped out to meet the Prince of Wales after a busy day in which Secretary of State Cordell Hull took occasion to assert the absolute unity of the American group.

Mr. Hull had a 30-minute audience with King George at Buckingham Palace at the sovereign's request and also conferred at length with Prime Minister MacDonald, Chancellor of the British Exchequer Neville Chamberlain, George Bonnet, chief of the French delegation, and others on conference procedure.

Meeting news correspondents late in the day, the tall, studious chief of the American party struck out at reports of dissension in the ranks and reaffirmed his faith that the conference would achieve "a fair measure of success."

When asked whether Washington's disapproval of the tentative currency stabilization proposal indicated conflict between American domestic and international policies, Mr. Hull avoided a direct answer, but said: "Any domestic program must have an international program along with it."

A report published in London that Secretary Hull expects to return to the United States with the arrival here of Raymond Moley, Assistant Secretary of State, about a week hence, brought from Mr. Hull the remark, "that's a sample of the rumors I am constantly required to

Continued on Page 2, Column 2.

Garners Leave Uvalde For Unannounced Point

Uvalde, Tex., June 20 (A.P.).—Vice President John N. Garner prepared today to leave early tomorrow for an unannounced destination. He said he did not know how long he would remain away.

"Politically," he said, "I am deaf, dumb and blind. I expect to be gone from Uvalde a great deal and therefore will make or accept no appointments or engagements for at least 60 days."

But U. S. Delegates at London Cheered by Wide Support.

Polish-Belgian Shaft at French Quotas Is Surprise.

London, June 20 (A.P.).—Alarmed by further depreciation of the American dollar today, high French quarters asserted tonight that a proposal for adjournment of the World Economic Conference would be presented at a meeting of the steering committee tomorrow unless prospects for currency stabilization were brighter at that time.

The French delegation, which has steadfastly insisted that stabilization is a prerequisite for success of the conference, fears that France may be forced off the gold standard if the value of the dollar continues to decline.

The American delegation, however, was much encouraged tonight by the wide support which its monetary program for the liftion of a permanent standard of ing of prices and eventual restoraexchange received today among the nations participating in the parley.

Adjournment Talk Is Revived.

The steering committee, which determines the course which the conference shall follow, consists of Prime Minister MacDonald, chairman of the international assembly; Cordell Hull, American Secretary of State; James M. Cox, of Ohio; Neville Chamberlain, British chancellor of the exchequer, and other chief delegates of important countries.

While currency stabilization, which has disturbed the conference for several days, remained largely in abeyance today, the dollar weakened again and thus provoked the ire of France and other gold standard countries.

Talk among continental delegations of adjourning the conference pending stabilization was less prevalent today, but was revived tonight when representatives of gold countries became informed of the steady downward trend of American currency in foreign markets.

Six Countries Voice Approval.

The approval voiced today by a number of delegations for the American monetary program refuted assertions in the British press that Europe was lining up solidly against the United States, which has been handicapped hitherto in making commitments for the conference by ramifications of its own internal revival schemes.

The resolution presented yesterday by Senator Key Pittman, of Nevada, suggesting steps for restoration of the monetary standard, designed to use gold as a measure of value while rehabilitating silver, received the full approval of Germany, Italy, India, China, Mexico and the Irish Free State delegations. Several others, including Great Britain, Brazil and Czechoslovakia, agreed with the broad principles enunciated in the American resolution.

Senator Pittman's resolution tended

Continued on Page 11, Column 5.

Son Plans Trans-U. S. Hop to See Ill Mother

Buffalo, N. Y., June 20 (A.P.).—Walter J. Tucker, of San Francisco, will start a 23-hour air hop from that city tomorrow on a summons to the bedside of his mother, Mrs. Joseph Tucker, well-known Buffalo woman, who is critically ill. A plea to see her son before she dies, led Buffalo Airport authorities to notify the son and make arrangements for the transcontinental trip. Tucker will leave the coast city at 8:30 a. m. tomorrow and is scheduled to arrive here at 7:10 a. m. Thursday.

100,000 Red Exiles Freed

Horde of Political Prisoners in Siberian Lumber Camps Begins Trek Back to Homes Under Sweeping Moscow Amnesty Orders.

(Copyright, 1933, by the United Press.)

Moscow, June 20 (U.P.).—Freedom to more than 100,000 exiles and political prisoners has been granted by a sweeping order of amnesty issued by the Soviet government in Moscow, it was learned on high authority today.

The order, issued with the approval of Josef Stalin, the "strong man" of the Soviet union, will permit tens of thousands of men and women to return to their families.

The program is already under way. Exiles living in the Soviet lumber camps and mines in Siberia, or other desolate localities in the north, already have begun to drift back to their homes.

The movement has been kept quiet, so far, and the exiles have returned without the knowledge of the general public.

The Soviet authorities in recent weeks, acting on orders from the Kremlin, began this most stringent revision of prison convict camps. It is estimated that already several tens of thousands have been restored to their wives and relatives.

The mass move to return this great body of men and women to normal lives in their own surroundings was without official explanation. However, well informed observers were of the opinion that satisfactory progress in the spring sowings and other signs of economic improvement after one of the hardest winters in the history of the Soviet regime were major factors in the Kremlin's decision. Hence the order to "cleanse" the overcrowded prisons and exile camps.

Summary of Inside Pages

Pages.
2—Democrats Unite for Jobs.
Sugar Quota Plan Studied.
3—G. O. P. Heads to Confer.
Roosevelt Against Rail Cuts.
4—The Federal Diary.
Hamilton Fish Gets Award.
5—McMath Recounts Kidnaping.
6—Editorials.
7—Society.
8—Optimists Elect Tonight.
The Meanderer.
Culbertson on Bridge.
9—Johnson Explains Code.
10-11—News of Capital Schools.
12—The Post Comics.
Radio Programs.
13-14-15—Financial News.
16—About the Showshops.
Forestry Veterans to Move.
17-18-19—Sports.
20-21—Classified Advertisements.
22—Bank Probe Slated Tomorrow.
Telegraph Office Held Up.
Heat's Return Fells Nine.
D. C. Man Badly Hurt in Crash.

DEMOCRATS UNITING TO GET G. O. P. JOBS

House Members Dissatisfied With Farley's Policy in Handling Patronage.

(Associated Press.)

Democratic House members, dissatisfied with the way Postmaster General Farley is passing out patronage, have organized a special committee to find jobs for Democrats which are now being held by Republicans.

The committee was created by the Democratic national congressional committee. Representative McClintic, of Oklahoma, was named chairman. He said yesterday that members of the House were so harassed by job seekers that, having failed to get the administration to take on Democrats, they had decided to try to find some jobs for their constituents.

The committee first turned its study to the 800 places in the Library of Congress where the pay roll amounts to $778,360 annually and salaries run from $1,200 to $6,000 a year. These employes are not under the Civil Service and may be filled by Presidential appointment.

"There are about 800 employes in the Library of Congress," McClintic said. "The best check-up we can make is that about 40 or 50 are Democrats. Most of the others are Republicans and nearly all of them have been appointed in the past 12 years. At least 50 per cent were appointed during the Hoover administration.

"We have tried to find out about these people holding these good jobs, but they won't give up all the information we want."

McClintic said a check-up showed that most of them came from Illinois, Pennsylvania, Maryland and Virginia, and that about 50 were foreigners.

McClintic wrote a letter to his Democratic colleagues saying:

"The special committee appointed by the Congressional committee to make a study for the purpose of bringing about more efficiency has endeavored to secure all the information available concerning employes in the Congressional Library who are employed from your State.

"It has been difficult to obtain detailed information concerning the identity of each person and we are going to suggest that you call your delegation together and submit this list for identification.

"After you have done so, if you are desirous of supplementing any of the persons listed, it is our suggestion that you have the delegation present indorsements favorable to the persons you would like to have appointed and file the same with the Honorable James A. Farley, chairman of the Democratic national committee, with the request that such persons as you have in mind be named to fill such vacancies.

"The committee also suggests that it would be advisable to contact the Democratic senators from your State for the purpose of finding out whether any of those on this list have the kind of status that will entitle them to retain their present position."

The committee requested that the members recommend "only such persons who are well qualified from an educational standpoint" for the positions. It added there was no desire to impair the efficiency of the institution.

"The committee further desires to say that the States are not equally represented in the present apportionment," the letter said, "and if some arrangement can be made to give additional employes to States that are not properly represented, it will be a pleasure on our part to cooperate in the best manner possible."

McClintic said many members of the House were "almost afraid to go home because they haven't been able to get any jobs for deserving Democrats in their districts."

He said there were many Republicans still on the Federal pay roll that should be replaced as quickly as possible and that his committee would cooperate with Farley in expediting the changes.

Barbara Hutton And Prince Wed

Paris, June 20 (A.P.).—Barbara Woolworth Hutton, her 5 and 10 cent store millions kept her own by the wedding contract, was married today to Prince Alexis Mdivani, of Georgian nobility.

About 50 relatives and intimate friends filled the little salon in the sixteenth arrondissement city hall, where the perfunctory civil ceremony, lasting only two minutes, was performed. A religious wedding will be held Thursday in the Russian Orthodox Church.

Barbara and her prince said "yes" in French to the accompaniment of a camera barrage, which caused Barbara's aunt, Mrs. James P. Donahue, the former Jessie Woolworth, to exclaim: "Hollywood at its best!"

D. C. HIGHWAY FUND IS TRIMMED $82,000

Continued from Page 1.

covery program. The public works administration also will be asked to approve these grants.

The commission in charge of building needs for the Library of Congress has decided to request the President to advance $5,000,000 of the recovery act appropriation for immediate construction of the Library of Congress Annex. The structure was authorized in prior legislation. The site of the annex has been purchased and bids will be opened next Tuesday for the work of clearing the ground.

According to Population.

Under the authorization carried in the 1934 District appropriation bill, the Commissioners are planning to file with the Director of the Budget in a few days a list of emergency local street construction to be financed under the $1,500,000 gasoline tax fund appropriated in the bill, as well as some $635,000 in water plant improvements also authorized. The Budget Director has discretionary authority to authorize the expenditure, under the local supply measure signed last week by the President.

The reduced amount allocated the District for recovery act highway expenditures, was accounted for by a last-minute change in the formula by conferees of the two houses.

Under the Federal highway act, which the Senate used as a yardstick, the District would have received a $2,000,000 minimum. It was pointed out that the revised formula gives the highway act apportionment only seven-eighths weight. The remaining one-eighth is apportioned according to population. The change cost the District $82,000.

ALEXANDRIANS WED 50 YEARS

Mr. and Mrs. James Sidney Douglas, who celebrated the fiftieth anniversary of their wedding yesterday, at their home, 913 Cameron street, Alexandria, Va.

GERARD IS FOR U.S. DYE INDEPENDENCE

Fights Foreign Domination of Chemical Industry in Allied Corporation.

New York, June 20 (A.P.).—James W. Gerard, who criticized the management of the Allied Chemical & Dye Corporation two months ago for not giving more complete reports to stockholders, said in a statement today he was "squarely behind the management in its fight against foreign domination."

Gerard said the minority stockholders' committee, seeking to elect four directors on the Allied Chemical Board, represented foreign chemical interests.

Statements from a group of industrial and labor leaders warning against possible foreign domination of the chemical industry were made public by Gerard.

Among those in the group were James B. Coombs, president Fajordo Sugar Co., of Puerto Rico; Alfred Decker, of Chicago; Ralph M. Easley, chairman executive council, National Civic Foundation; August Heckscher, Eli Mirandom, of Paterson, N. J., secretary, Silk Dyers Association of America; Joseph P. Ryan, president, International Longshoremen's Association; F. J. Senzenbrenner, president Kimberley-Clark Corporation, of Neenah, Wis.; D. E. Skinner, chairman, Alaska Pacific Salmon Corporation, Seattle; R. H. Whitehead, president, New Haven Clock Co.; Matthew Woll, vice president, American Federation of Labor.

SUGAR QUOTA PLAN STUDIED AT PARLEY

Domestic Refiners Seeking Stabilization Accord Seen by Coulter.

(Associated Press.)

Possibilities of stabilizing the sugar industry through a quota system were explored yesterday by domestic refiners at a conference with Dr. John Lee Coulter, member of the Tariff Commission, who is acting for the Agriculture Department under the farm adjustment act.

Other groups affiliated with the sugar industry also have gone into the quota question with Dr. Coulter. As a result there were indications yesterday that the various interests now are in substantial accord on the principles to be applied.

The conferences are preparatory to a general meeting of all refiners, growers, importers and others to be held next Tuesday at the Agriculture Department. Then an effort will be made to arrive at a definite quota basis for domestic sources of supply as well as those in Hawaii, Cuba, the Philippines and Puerto Rico.

Among the domestic refiners present yesterday were Ellsworth Bunker and Wayne B. Johnson, of the National Sugar Refining Co., New York, and Charles R. Crisp, former member of Congress from Georgia, who now represents the Savannah Sugar Refining Co. and the Great Western Sugar Refining Co.

Dr. Coulter said no quotas had been fixed and that none would be in advance of the conference Tuesday. He explained that at the preparatory meetings only the principles involved had been discussed.

Under the quota system, which would fix the amounts to be sold in domestic markets, Dr. Coulter said no benefits would be paid to producers and no processing tax would be levied as in the case of wheat and cotton under the Agriculture Department's farm program.

Representatives of domestic beet sugar producers and former Senator Hawes, of Missouri, representing Philippine producers, also are to meet with Dr. Coulter before Tuesday.

HULL SEES LONDON PARLEY AS SUCCESS

Continued from Page 1.

correct." The American leader said he had not decided when he is returning to the United States.

"We are entering the second week under as fair auspices as ordinarily attend similar conferences," the Secretary told correspondents, chosing his words carefully.

"Naturally, there is a vast range of conditions, circumstances and problems, more or less complicated, that come within the scope and functions of the conference.

"A world conference has its own peculiar procedure and its own psychology. As far as I can see there is no insuperable difficulty between us and the grappling with these difficulties in the next 30 or 40 days."

Mr. Hull mentioned the end of July as the goal for adjournment. He said that the concrete proposals promised in his opening speech are now being presented. He cited the monetary program, presented yesterday by Senator Pittman and studied in favorable spirit by the conference committee today.

"The delegates have elaborate and comprehensive instructions agreed on before we left Washington," he said. "The delegation so far as I have heard has been an absolute un'

"Economic proposals will be brought up at the most suitable time. They include an attack on tariffs and trade barriers of all descriptions.

"In a universal agreement of any kind, the domestic program—and there should be a comprehensive and sound domestic program in every country—calls for an international program at least to the extent of concerted action. If the world is capable of saving itself from conditions which exist it will require all the action the domestic program can afford and all the international program, too, can afford."

The delegation decided to meet daily after breakfast, Senator James Cousens particularly emphasizing the need for teamwork to avoid such occurrencies as the issuance and later disowning of a 10 per cent tariff cut suggestion.

James M. Cox indicated satisfaction at the progress of the monetary commission of which he is chairman.

Henry Morgenthau, sr., said today that he thought Australia, Cshada, Argentina and the United States, whose representatives are meeting daily to discuss measures for control of wheat production, would "get together in a few days" on a definite agreement.

Tonight the American delegates in full dress attended a reception given by the Marquis and Marchioness of Londonderry to meet the Prince of Wales and the Duke and Duchess of York.

Wins Lip Reading Contest.

Chicago, June 20 (A.P.).—For the second consecutive year, Miss Kate Morphy, San Francisco, today won the national lip reading contest held in conjunction with the convention of the American Federation of the Organizations for the Hard of Hearing.

SPECIAL NOTICES

PURSUANT TO THE PROVISIONS OF Article 8, section 2, of the by-laws of the company, a special meeting of the stockholders of the Capital Traction Company is called to be held at the office of the company at Thirty-sixth and M streets northwest, Washington, D. C., on the 3D DAY OF JULY, 1933, at 11 o'clock a. m., to consider the approval of a certain form of agreement for the unification of the transit properties in the District of Columbia, as contained in and provided by joint resolution of Congress approved January 14, 1933, as amended February 16, 1933, "To authorize the merger of street-railway corporations operating in the District of Columbia, and for other purposes." The polls will be open from 11:15 a. m. until 12 noon, July 3, 1933. M. D. CRAMPTON, Secretary.

WHEAT RESTRICTION ATTACKED IN LONDON

Further Opposition to U. S. Plan Expected Following French Protests.

London, June 20 (A.P.).—America's wheat restriction program underwent severe attacks from two quarters today, and opposition is expected to be strengthened when the principal producing countries meet tomorrow morning for further conference.

The first blow was struck by the French delegate, Albert Sarraut, minister of colonies, in the Economic Commission of the World Economic Conference when he presented a four-point program aiming first and primarily at approving the efforts of smaller producing nations to protect the price of their home crops.

France Offers Plan.

Secondarily, the Sarraut program approved restriction of production of wheat in exporting countries "to some degree."

The third and fourth points of the French plan dealt with measures to insure against dislocation of markets through any scheme which may finally be adopted.

Opposition to the French scheme was announced by E. N. Rhodes, Canadian minister of finance, who insisted that wheat importing countries should study means of increasing their imports and consumption.

Australia Is Willing.

Stanley Bruce, of Australia, also opposed the French plan.

Before this meeting of the commission the American wheat delegation considered that it was making progress toward the adoption of a restriction scheme, but they considered tonight that it is possible that the four principal producers of wheat may find the opposition stiffened when they meet again tomorrow.

The Australian delegates signified willingness to consider the Canadian-American plan for acreage reduction as a means of raising world prices. Should they decide to accept the plan, they indicated, they would do so with the reservation it must be temporary. Final attitude of Argentina remained obscure.

Chamberlain and Simon Visits Hinge on Parley

London, June 20 (A.P.).—The present plan of the British cabinet, it was understood tonight, is that if the World Economic Conference has concluded by the end of July, Neville Chamberlain, chancellor of the exchequer, and Sir John Simon, foreign minister, will go to Washington to discuss a debt settlement.

Meanwhile, it is expected that preliminary work on this question will be done with members of the American delegation, at London, and later by the British ambassador in Washington.

BOY ADMITS MAILING BOMB TO ROOSEVELT

Continued from Page 1.

tion, young Doldo was traced through a letter alleged to have been mailed by him to President Roosevelt on June 14. According to Watertown authorities, the sender placed in his letter a torn part of a Seaboard Air Line promotion slip.

It was learned that the Jefferson County National Bank was the only place where such folders could be obtained.

It was ordered that a close watch be kept for persons inquiring for the folders. Just before the bank closed last night Doldo walked into the lobby and over to the stand which held the Seaboard folders. He was immediately detained and police notified.

According to Police Chief Edward J. Singleton, the youth made a complete confession and in an unconcerned manner declared he did it "just for fun." Authorities say he is the author of several "crank" letters to the President and is responsible for sending the explosive packages.

The fact that two other bombs have been mailed since February 21 was disclosed for the first time last night. It also was divulged that young Doldo is alleged to have sent President Roosevelt a vial containing "nitroglycerin." Inspection after its interception, however, revealed it to be a mixture of flour, soup and water.

On June 14 Doldo is said to have mailed his fifth letter to the President. It was addressed to the Capitol Building, Washington, D. C.

An inclosed note contained a trade acceptance blank, filled out in a crudely pencilled handwriting. The blank was marked "war debt" in one corner and authorized the payment of $75,950,000 to a governmental representative. This was sent as "part payment of the British war debt." It was signed "Lieut. Paul Bryne, commander of the British forces."

The youth probably will be examined as to his sanity.

When the first bomb was discovered in the postoffice here, William Satterfield, chief postal inspector for the Washington district, was assigned to the case. The bomb was sent to New York for examination. The discovery was kept well under cover and was made public only after a Post reporter learned the facts.

False Entry Laid To Bank Director

Cleveland, June 20 (A.P.).—Adrian G. Newcomb, prominent Cleveland attorney and former common pleas judge, was indicted today on a charge of false entry in the books of the closed Standard Trust Bank, of which he was a director.

The indictment was the sixth to be returned in the investigation of the bank's failure in 1931 with liabilities of more than $2,000,000.

Newcomb, a member of the law firm of Newcomb, Newcomb & Nord, appeared voluntarily before the grand jury a week ago and told of his connections with the bank.

Macon Accepted Officially by Navy

(Associated Press.)

The Navy yesterday officially accepted its new airship, the Macon, and announced the ship will be commissioned June 23 at Akron, Ohio, proceeding immediately to Lakehurst, N. J.

Under present plans, the sister of the ill-fated Akron will remain at Lakehurst for several months, proceeding "not later than October 20," to the naval air station at Sunnyvale, Calif.

The Macon will be commanded by Commander Alger H. Dresel. Other commissioned officers include Lieut. Comdr. J. C. Arnold, Lieut. Comdr. B. J. Rodgers and Lieuts. S. E. Pack, C. W. Roland, A. L. Danis, H. N. Coulter, W. E. Zimmerman, J. D. Reppy, G. W. Campbell and C. M. Bolster.

PALAIS ROYAL DOWNSTAIRS

Dollar Day Shoe Repair Sensation!

Today Only!

Half Soles & Rubber Heels

2 Pairs for $1

Fine materials, superb workmanship—that's what you get at this extraordinarily low price! Take advantage of it. We will deliver, if desired.

Palais Royal—Downstairs.

SAVED FROM SEA

FAY WRAY.

Los Angeles, June 20 (A.P.).—Caught in a treacherous rip tide while swimming alone in the ocean, Fay Wray, film actress, was saved from death today by George Hill, film director, who heard her screams for help. He plunged through the breakers and dragged her ashore. Miss Wray, in private life the wife of John Monk Saunders, screen director, suffered shock and exhaustion.

MEXICO CITY FEARS FOR SPANISH FLIERS

Transatlantic Airmen Are Long Overdue on Hop From Havana.

Mexico City, June 20 (U.P.).—Anxiety was expressed tonight for the safety of the two Spanish transatlantic fliers, Capt. Mariano Barberan and Lieut. Joaquin Collar, overdue here on a flight from Havana, Cuba.

The fliers were due here about 5 p. m., after an estimated 12½ hours for the 1,125-mile flight from the Cuban capital. They left Cuba early this morning.

The Spanish fliers had not been sighted since they left Cuba shortly after dawn.

A heavy rain fell at Valbuena Airport, outside the Mexican capital, drenching the field. It resembled a great, flat lake as darkness drew near without word of the airmen.

A throng of thousands packed the field dring the day, and as the downpour started they crammed into the hangar, seeking refuge from the storm.

Two military airplanes remained aloft, seeking the daring Spaniards. The crowd was estimated at 50,000 persons, including high government officials and Josephus Daniels, the United States Ambassador.

Large Spanish and Mexican flags decorated the grandstand, where a formal reception to the two airmen, on a good will flight from Spain to Mexico, were to have been received.

They landed in Cuba safely after a remarkable nonstop flight from Seville over the widest part of the Atlantic, making the 5,000-mile hop without incident 10 days ago. On the flight to Mexico, they planned to follow the Pan-American Airways course, with less than 300 miles over the Gulf of Mexico.

Accessories Makers Silent as to Code

Detroit, June 20 (A.P.).—Representatives of manufacturers of automobile parts and accessories who met here today for the purpose of outlining a tentative code designed to bring the group within the provisions of the industrial recovery act, adjourned tonight without making an announcement concerning their discussion or decisions.

It was believed that no announcement of the meeting's results would be made by Claire L. Barnes, chairman of the group and president of the Houdaille-Hershey Corporation, until the National Automobile Chamber of Commerce has held its scheduled meeting here Thursday of this week.

SHIPS NEAR CHICAGO ON INLAND CHANNEL

Gulf-to-Great-Lakes Idea of 260 Years Reaches Reality Tomorrow.

Chicago, June 20 (A.P.).—A transportation dream 260 years old approached reality today as a string of barges pushed toward Chicago from New Orleans over an inland waterway—virtually a man-made channel 96 miles long—that cost $105,000,000.

When the four sturdy barges, bearing freight 60 railroad cars could not haul, reach the Chicago River mouth Thursday, the waterway will be dedicated officially. Principal figure in the dedication will be Secretary of War George H. Dern.

The story of the waterway goes back to the days when explorers Marquette and Joliet portaging canoes over long stretches in traveling from Lake Michigan to the Mississippi River were struck by the possibility of such a water route.

An engineering feat comparable almost to that of the Panama Canal was necessary to make their vision come true. Four powerful locks comprise the machinery which lifts or lowers the barges over the 139 feet of difference in altitude between the upper and lower ends of the waterway.

A map of the waterway shows 60 miles of it, at least 10 feet deep and 200 feet wide throughout, was made entirely by man—from Chicago to Lockport, Ill., near Joliet, bargers will float on the Chicago drainage canal into the Chicago River.

From Lockport to the Mississippi the channel follows the Illinois River, which has also been prepared for its part in the transportation plan by man's hand.

Down the waterway in the future, supporters of the project proclaim, will annually float millions of tons of grain grown in Illinois, Iowa and Nebraska; manufactured goods from Chicago and other industrial areas; steel from the blast furnaces of Gary and Hammond, Ind.

Lewis in Hospital; Almon Is Stricken

Senator J. Hamilton Lewis, of Illinois, entered Garfield Hospital last night to undergo treatment for an intestinal disorder, from which he has been suffering for some time. He will not undergo an operation.

Representative Edward B. Almon, of Alabama, who has been confined to his hotel room for several days, suffered a severe heart attack yesterday, and his condition was described as critical. Attendants said the attending physician had advised them that his recovery was "problematical."

Senators Borah, of Idaho, and George, of Georgia, were reported much improved yesterday.

Senator Borah has been ordered to remain in bed at his apartment for several days, or until he has regained a complete rest and recovered from a slight stomach disorder. Senator George is resting in Naval Hospital. Both senators were described as victims of overwork during the closing days of Congress.

Closed-Bank Chief Indicted in Illinois

Springfield, Ill., June 20 (A.P.).—Millard F. Dunlap, 75, a former treasurer of the Democratic national committee, was indicted today by a Federal grand jury in connection with the collapse of the Ayers National Bank at Jacksonville, Ill.

The indictments, accusing Dunlap and two other former officers of the bank of false entries, misapplication of funds and conspiracy, were announced shortly after Dunlap and William G. Goebel, also named in the bills, were acquitted in a State court at Jacksonville of embezzlement and larceny by bailee. The other named in the Federal indictment was Andrew Russell, former State treasurer and auditor and a prominent Republican leader.

In the case at Jacksonville Dunlap and Goebel were charged with appropriating more than $100,000 in bonds owned by Illinois College and using them as collateral for loans before the bank failed last fall.

Every telephone in Washington is a branch agency for Post Classified Ads. Just call National 4205 and pay later.

Where Away?

take along this "TOUROBE"

Specially Priced $14.95

32 inch size.

Man or woman—no matter whether you are going to the seashore—the mountains—Europe or the World's Fair—Here's the piece of luggage for you. Carries 4 suits or twice that many dresses on hangers without a wrinkle and there's plenty of room for your accessories. Come in and see it before you buy.

BECKERS

1314 F Street N.W.

OPEN A CHARGE ACCOUNT NOW

Hickey-Freeman CUSTOMIZED CLOTHES

Porous and Stylish means "POROSTYLE"

A basket-weave (porous) to allow free circulation of cooling air in a fabric that will maintain its shape under all conditions of wear and weather . . . Tailored by Hickey-Freeman to provide all the style detail usually found only in fall and winter fabrics . . . From every standpoint of comfort and appearance an outstanding suit value at . . . $55.

Goldheim's

Apparel for Gentlemen...Established 1875

1409 H STREET, N.W. NATIONAL 1409

Girl Slayer, 12, Not to Be Tried

Oklahoma City, June 20 (A.P.).—Twelve-year-old Nora Boyett, who killed her father with a rifle as he beat her 16-year-old sister, will not face trial, County Judge Grover Flanagan, of Poteau, told Mrs. Mable Bassett, State commissioner of charities and corrections, today.

Judge Flanagan described the motherless girl as "attractive and intelligent and by no means delinquent."

The slaying occurred in the Boyett cabin on Winding Stair Mountain, where the two sisters had kept house for their father, Walker Boyett. Mrs. Bassett and Judge Flanagan are seeking a suitable home for the girl.

Police Halt Cyclists Sans Clothing.

San Diego, Calif., June 20 (A.P.).—Bicycle riding went ultramodern here last night. Police interfered and sent home wrapped in blankets three girls they found pedaling down the beach sans clothing.

Bulkley Predicts New Bank Faith

(Associated Press.)

New public confidence in America's banks as a result of passage of the Glass-Steagall banking reform act was predicted last night by Senator Robert J. Bulkley (Democrat), Ohio.

Bulkley said in an address that separation of commercial and investment banking and insuring of deposits, together with other of the measure's provisions, marked it as "the greatest forward step since the Federal Reserve act."

"As a result of the improved supervision and sound restriction on bank operations, provided by this act," he said, "the banks will actually deserve a greater measure of public confidence hereafter, while at the same time the provision for the insurance of deposits will tend to remove the fear which has caused wholesale withdrawals of funds for hoarding."

IN HOME OR STORE, keep food fresher this way:

AIR CONDITIONED REFRIGERATION is a new, scientific method of keeping the *freshness* in foods longer. Using pure American Ice, this system of refrigeration operates at lower cost, and guards food better. Automatic . . . noiseless . . . with no machinery to get out of order. It can be used either in homes or for commercial installations. Ask for complete details. Phone District 6240.

COAL American ICE Company OIL

"The Young Men's Shop"

1319-1321 F STREET

BOSTONIAN SHOES STETSON HATS

The St. Albans Suits in this sale are not a special purchase of distress merchandise, but our finest new Spring stocks of $35 and $45 clothing. Handsome, smooth-face, year-around worsteds that, until Saturday, wore a $35 or $45 price tag, and most assuredly will bring 20% more than their regular price next Fall after inflation has really done its work . . . But why do we sell these suits for as little as $19.75 in June? This is not a June sale, but our annual July Clothing Sale a full month ahead of schedule . . . a value event that all regular Young Men's Shop customers know and wait for.

A month ahead of schedule—

ANNUAL JULY SALE

650 St. Albans $35 Suits

all with 2 trousers

$19.75

$45 St. Albans 2 Trouser Suits $23.75

★ *All Sizes* ★ *No Charge for Alterations*

Charge Accounts Invited

A Young Men's Shop Charge Account is a great convenience. Pay in 30 days or spread payments over several months.

SANDERS TO CONFER WITH G. O. P. HEADS

Move Interpreted as Start of Preparation for 1934 Congress Contests.

(Associated Press.)

In a move interpreted here as the public launching of Republican preparation for the 1934 congressional campaigns, Chairman Sanders of the Republican national committee, announced last night he will confer with leaders in New York tonight.

The Republican chairman said he would continue on for a conference with party chieftains from Massachusetts, Maine, Rhode Island, New Hampshire and Vermont in Boston on tomorrow evening.

At the New York parley, leaders not only from that State but from New Jersey and Pennsylvania as well will be present. Sanders talked privately here Monday with Republicans from Maryland, Virginia, West Virginia and North Carolina. Other conferences, he said, would be arranged later for various parts of the country.

Purposes Not Disclosed.

Sanders refrained from saying in his announcement what the purposes of his meetings were. Observers recalled, however, that at the gathering the executive committee of the Republican national committee here just before President Hoover left office the plans announced had pointed directly to the 1934 congressional elections.

At the conclusion of his announcement, the committee chairman said:

"I have been exceedingly encouraged by the great enthusiasm and intense party interest displayed by those attending the meeting held in the national committee's headquarters in Washington yesterday. My information forecasts like enthusiasm and success for the New York and Boston meetings."

The series of meetings have been seen, also, as designed to straighten out questions of leadership and prepare the Republican machine, badly overturned in the 1932 elections, for the campaigns still some distance ahead.

Sander's move is expected to bring together for the first time in months some of the leaders of the party in New York State, where rumors of dissatisfaction with the State chairmanship of W. Kingsland Macy have been heard in some quarters.

Although some party members in Washington have given time to cloakroom discussion of a change in State leadership, no definite move toward this has been made evident. Among the names mentioned as possible successors to Macy in the event of an overthrow was that of Philip J. Eltinge, Ulster County chairman and collector of the court of New York under recent Republican administrations.

In the New York State's group are three figures prominent in the national organization—former Secretary of the Treasury Ogden L. Mills, Representative Bertrand H. Snell, minority leader of the House, and James W. Wadsworth, now a representative and formerly United States Senator.

RAILWAY HEADS MEET WITH COORDINATOR

Associated Press Photo.

Joseph B. Eastman, newly appointed coordinator of transportation, confers with the management committee of the railroads. Left to right, seated: Eastman, W. F. Thiehoff, general manager of the Burlington, and chairman of the committee; K. F. Burgess, counsel; H. A. Enoch, Pennsylvania; P. R. Albright, Atlantic Coast Line; J. G. Walber, New York Central; W. J. Jenks, Norfolk & Western; W. M. Jeffers, Union Pacific. Standing, S. H. Schneider, secretary to the committee; C. D. Mackay, Southern; J. T. Gillick, Chicago, Milwaukee & St. Paul; C. W. Galloway, Baltimore & Ohio.

HAMM HUNTS HOUSE AS KIDNAPERS' LAIR

Brewer Helps Police in Search for Place Where He Was Held Captive.

St. Paul, Minn., June 20 (A.P.).—Pursuit of the kidnapers of William Hamm focused on northern Minnesota tonight as the millionaire brewer set out to search for the house in which he was held prisoner almost four days before his release yesterday.

Hamm, accompanied by Charles Tierney, inspector of detectives, and Detective Thomas A. Brown, drove north in an effort to locate the dwelling in which his five or six abductors detained him for $100,000 ransom, not all of which was paid them before he was freed.

Meanwhile, Duluth, Minn., police sought two men, one of whom resembled description of Verne Sankey, indicted for other kidnapings here and in Denver, Colo., and M. F. Kinkead, Ramsey County attorney, offered immunity to any of the gang who would inform on his confederates.

The two, Duluth authorities said, were known to have stayed at a hotel there about the same length of time that W. W. Dunn, close friend of the millionaire brewer, and negotiator for his release, made his headquarters there while awaiting word from the abductors.

Superior, Wis., and adjacent territory, was a "good possibility," Chief of Police Thomas Dahill said, as location of the kidnap house in which Hamm was confined in a second floor room, windows of which were boarded.

283 Pupils Are Enrolled In Alexandria School

The Alexandria summer school has an enrollment of 283 pupils, one more than last year. Of this number 206 are in the high school department and 77 in the grammar grades.

Judge Urges Shooting Of Guilty Gangsters

Washington, Pa., June 20 (A.P.). Judge Erwin Cummins says he thinks all convicted gangsters should be lined up against a wall and shot.

Judge Cummins, who, as district attorney several years ago, sent two men to the electric chair for "black hand" terrorism, advocates martial law along with military punishment to curb gangster crime.

He says gangsters "set the example themselves in the St. Valentine's Day murders in Chicago."

Mrs. MacDonald Expires at Home

Mrs. Donald MacDonald, 96, prominent leader for many years of the Women's National Democratic Club and Washington society, died yesterday at her home, 1824 Belmont road, following a long illness.

She was the widow of one of the pioneer lumbermen of Wisconsin, who at one time was the largest owner of boats on the Mississippi River. A native of Ithaca, N. Y., Mrs. MacDonald spent most of her life in the Northwest, coming here to live in 1917. Before her marriage she was Anne Black Beers.

She is survived by four children, Donald MacDonald 3d, who lives at 2015 Hillyer place; Louise MacDonald, of 1824 Belmont road; Walter D. MacDonald, of Seatle, Wash., and Mrs. Munson Burton, of New York City.

Funeral services will be held Friday in La Cross, Wis., her home for many years.

King of Iraq Arrives In England for Visit

London, June 20 (A.P.).—King Feisal of Iraq arrived in London today on a state visit. He was greeted at Victoria station by King George, the Prince of Wales and the Duke of Gloucester.

Prime Minister Ramsay MacDonald, Foreign Secretary Sir John Simon and other members of the cabinet were presented. Then the visiting king and the members of the British royal family departed in carriages for Buckingham Palace, where the Iraq ruler will be the guest of King George for two days. He will attend a state banquet at the palace and a luncheon at Guildhall.

DIED

HEBB—On Tuesday, June 20, 1933, at her residence, 1424 Potomac avenue southeast, MARY INEZ HEBB (nee Abell), beloved wife of John B. Hebb. She is survived by her husband, three sons and six daughters.
Funeral from the above residence on Thursday, June 22, at 8:30 a. m. Requiem mass at St. Peter's Church, at 9 a. m. Relatives and friends invited. Interment at St. John's Cemetery, St. Marys County, Md.

HORNIG—On Tuesday, June 20, 1933, at her residence, 1511 Rosedale street northeast, ROSE LOUISE, the beloved wife of Joseph A. Hornig and mother of Mrs. Juanita Serfferlin.
Funeral services from the above address on Thursday, June 22, at 2 p. m., thence to the Nativity Church, Fourteenth and Massachusetts avenue southeast, where services will be held at 2:30 p. m. Relatives and friends invited. Interment Rock Creek Cemetery. Services by the W. W. Chambers Co.

JAQUES—On Monday, June 19, 1933, at his residence, The Westchester Apartment, after a long illness, JOHN B. JAQUES, beloved father of Mrs. W. C. Fowler, aged eighty-three years.
Remains resting at Hysong's parlors, 1300 N street northwest. Services at Hysong's funeral parlors on Wednesday, June 21, at 2 p. m. Interment at Rock Creek Cemetery.

KEARNEY—On Tuesday, June 20, 1933, at 7:15 p. m., at his residence, 77 K street northwest, LUKE J., senior, son of the late Luke J. and Mary Kearney and father of Frank A., Luke J. Kearney, junior, and Mrs. Frank H. Bates.
Notice of funeral hereafter.

KECK—On Tuesday, June 20 1933, at her daughter's residence, Mrs. Charles G. Dougherty, 4917 Kansas avenue northwest, MARY A., the beloved wife of the late David W. Keck.
Funeral services at the Keller Memorial Lutheran Church, Ninth and Maryland avenue northeast, on Friday, June 23, at 2 p. m. Relatives and friends invited. Interment at Glenwood Cemetery.

KENNEDY—On Monday, June 19, 1933, at her residence, 4464 Greenwich Parkway, MARGUERITE ELMER, beloved wife of John T. Kennedy, lieutenant colonel, U. S. A.
Services in the chapel at Fort Myer, Va., on Wednesday, June 21, at 2 o'clock p. m., followed by interment in Arlington National Cemetery.

KNODE—On Tuesday, June 20, 1933, at the residence of her son-in-law, 306 C street northwest, LYDIA ANN, beloved wife of the late Alfred L. Knode and mother of Mrs. Florence V. Flanagan, Mrs. Bertha Johns, Mrs. Martha R. Mayo, Mrs. Laura Derr, of Harpers Ferry, W. Va.; Mr. William L. Knode, of Brunswick, Md., and Mr. Preston Knode, of Shepherdstown, W. Va.
Funeral services at the above address on Thursday, June 22, at 10 a. m. Relatives and friends are invited. Interment at Shepherdstown, W. Va. Services by W. W. Chambers Co.

MACDONALD—On Tuesday, June 20, 1933, at her residence, 1824 Belmont road northwest, Mrs. DONALD MACDONALD.
Funeral services and interment at La Crosse, Wis.

DIED

McGUIRE—On Monday, June 19, 1933, at the residence of her daughter, Mrs. Walter P. Kirby, 1186 Morse street northeast, MARGARET JANE McGUIRE (nee Malloy), beloved wife of the late James P. McGuire.
Funeral will be held from the above residence on Thursday, June 22, at 8:30 a. m. Requiem mass at Holy Name Church at 9 a. m. Interment at Mount Olivet Cemetery. Relatives and friends invited.

MOXLEY—Suddenly, on Tuesday, June 20, 1933, at her residence, North Beach, Md., LORENA A., beloved wife of Grover C. Moxley and mother of John E. Moxley.
Funeral from the residence of her brother, Charles Steele, 2244 Nicholson street southeast, on Thursday, June 22 at 2 p. m. Interment Cedar Hill Cemetery. Relatives and friends invited. Members of the Ladies' Auxiliary, Police and Firemen's Post, No. 2249, V. F. W., please take notice.

MOXLEY—Sister RENA MOXLEY, wife of Comrade Moxley, passed away on Tuesday, June 20, 1933. Members of the Police and Fire Departments' Auxiliary, No. 2249, Veterans of Foreign Wars, are requested to attend the services at 2244 Nicholson street southeast, on Thursday, June 22, at 2 p. m., in full uniform. Fraternally,
ROSE L. REILEY, President.

O'NEILL—Suddenly, on Tuesday, June 20, 1933, at Rockville, Md., EDWARD J. O'NEILL, of Mullin, Nebr.
Remains resting at the colonial funeral home of William Reuben Pumphrey, Rockville, Md. Notice of funeral later.

PERKINS—On Monday, June 19, 1933, SELENA, beloved wife of Augustus G. Perkins.
Funeral from the residence of her daughter, Mrs. A. P. Weinerth, 120 Varnum street northwest, on Thursday, June 22, at 8:30 a. m. Requiem mass at St. Gabriel's Church at 9 a. m.

SAVAGE—On Monday, June 19, 1933, at her residence, 3541 Thirteenth street northwest, FLORA EDITH, beloved wife of J. Charles Savage and daughter of Annie H. and the late Willis P. Crocker. Besides her husband and mother she is survived by two sisters, Maybell L. Herbert and Phoebe E. Crocker. She was the granddaughter of the late Gen. John S. Crocker.
Funeral services at the above address on Wednesday, June 21, at 2 p. m. Relatives and friends invited. Interment Glenwood Cemetery.

VOGEL—On Tuesday, June 20, 1933, GEORGE J., the beloved husband of Emma M. Vogel and father of George F. Vogel.
Funeral from his late residence, 1317 West Virginia avenue northeast. Notice of funeral later. Services by the W. W. Chambers Co.

WARD—On Monday, June 19, 1933, JOSEPH HARRY, beloved husband of Eolia Ward.
Funeral from the W. W. Chambers Co. funeral home, 1400 Chapin street northwest, on Thursday, June 22, at 2:30 p. m. Relatives and friends invited. Interment Mount Olivet Cemetery.

WILLIAMS—Suddenly, on Tuesday, June 20, 1933, at his residence, 3319 Fourteenth street northeast, ARTHUR J., beloved husband of Annie F. Williams, and father of John J. Williams and Mrs. Evelyn Carpenter.
Notice of funeral later. Service by the W. W. Chambers Co.

DIED

ALDER—Suddenly, on Sunday, June 18, 1933, at his residence, Walker Mill road, Oakland, Md., JOSEPH S. ALDER, aged fifty-five years.
Funeral from H. M. Padgett's funeral home, 131 Eleventh street southeast, on Wednesday, June 21, at 1:30 p. m.; thence to the Epiphany Church, Forestville, Md., where funeral services will be held at 2 p. m. Interment at church cemetery.

ALLEN—On Monday, June 19, 1933, at her residence, 3220 Twelfth street northeast, KATIE A., beloved wife of Frank W. Allen and mother of Mrs. Helen Fletcher and Katie G. and Edna Mae Zeigler.
Remains resting at the Lee's funeral home, Fourth street and Massachusetts avenue northeast, where services will be held on Wednesday, June 21, at 2 p. m. Relatives and friends invited. Interment private.

BARCLAY—On Monday, June 19, 1933, at her residence, the Bancroft, VIRGINIA BRASHEARS, wife of the late John W. Barclay.
Body resting at Joseph Gawler Sons Chapel, 1754 Pennsylvania avenue northwest. Services at Epiphany Church, G street between Thirteenth and Fourteenth street northwest, on Wednesday, June 21, at 3 p. m. Interment Rock Creek Cemetery.

CARE—On Tuesday, June 20, 1933, at his residence, 5053 Massachusetts avenue northwest, ARTHUR, beloved husband of Rosa Oliver Care.
Funeral from St. Albans Church, Massachusetts avenue and Wisconsin avenue northwest, Thursday, June 22, at 2 p. m. Interment Rock Creek Cemetery.

CARROLL—On Sunday, June 18, 1933, at New York City, N. Y., WILLIAM E., beloved husband of the late Cornelia Carroll, and father-in-law of Mrs. Lena Carroll, of Washington, D. C., and grandfather of Mrs. D. C. Montgomery, of Bescon, N. Y.
Funeral from the W. W. Chambers Co. funeral home, 1400 Chapin street northwest, on Thursday, June 22, at 10:30 a. m. Relatives and friends invited. Interment in Rock Creek Cemetery.

CONNER—On Monday, June 19, 1933, at her residence, 626 H street southwest, MARY WILL, beloved wife of William T. Conner, in the forty-fifth year of her age.
Remains resting at the chapel of P. A. Taltavull, 436 Seventh street southwest. Funeral services and interment at Danville, Va.

DAVIS—On Tuesday, June 20, 1933, at Providence Hospital, DARLINE P., the beloved daughter of William and Florence Davis and sister of Mrs. Mabel Brannon.
Funeral services at the residence of her parents, 1743 L street northeast, on Thursday, June 22, at 2 p. m. Relatives and friends invited. Interment at Glenwood Cemetery. Services by the W. W. Chambers Co.

FIELD—On Monday, June 19, 1933, at Fort George Meade, COL. JOHN M. FIELD, United States Army, retired.
Funeral from the Post Chapel, Fort George Meade, Wednesday, June 21, at 11 a. m. Final services at Fort Myer Chapel, Fort Myer, Va., at 1 p. m. Interment at Arlington National Cemetery.

FLANAGAN—On Tuesday, June 20, 1933, at 8 a. m., at his residence, 902 Longfellow street northwest, EDWARD FRANCIS, beloved husband of Bessie Haynes Flanagan, father of Adelaide Courtney, Edward Fred and Vincent Cabell Flanagan, in the seventieth year of his age.
Funeral from Church of the Nativity, where solemn requiem mass will be sung at 9 a. m., Thursday, June 22. Interment at Mount Olivet Cemetery. Relatives and friends invited.

FLANAGAN—Notice to members of Local Union 4, I. B. of B., that Brother EDWARD F. FLANAGAN, died June 20, 1933, at his home, 902 Longfellow street northwest. Union services Wednesday, June 21, at 8 p. m., at his residence. Funeral Thursday from the Church of the Nativity, 6000 Georgia avenue northwest, at 9 a. m. Interment Mount Olivet Cemetery. Members please attend.
JOHN J. RENALS, Secretary.

FUNERAL DIRECTORS

CHAS. S. ZURHORST
301 EAST CAPITOL ST. LINCOLN 0372

Frank Geier's Sons Co.
1113 SEVENTH ST. N.W. Telephone
Modern Chapel NATIONAL 2473.

THOS. S. SERGEON
1011 7TH ST. NW. Telephone Natl. 1090.

JAMES T. RYAN
317 PA. AVE. S.E. Atlantic 1700.

J. WILLIAM LEE'S SONS CO.
FUNERAL DIRECTORS.
CREMATORIUM
4th st. and Mass. ave. ne. Lincoln 5200.

FUNERAL DESIGNS

GEO. C. SHAFFER 900 14TH ST. NW.
Expressive Floral Emblems. Phone
Moderate prices. Open eve. & Sun. Nat. 0106

GUDE BROS. CO., Florists
1212 F STREET. National 4276.
APPROPRIATE FUNERAL DESIGNS.

DOCTORS
Recommend
AMBULANCES
By
The GREATER Chambers Co
Clean, Fresh and SANITARY
Charges Lowest in City
$4 ANY PLACE IN D. C.
VERY LOW RATES ON LONG DISTANCE CALLS
Call COL. 0432

A Complete Funeral for $75.00
or even LESS. The $75 funeral includes Casket, any color; plate engraved with name, No. 1 outside pine case, embalming by competent men; washing, dressing and shaving, if necessary, advertising of notices, hearse, 2 Cadillac limousines, rugs, chairs, scarf for the door, removing from hospital or home and all necessary services that are so well known, at the DEAL FUNERAL HOME. NO EXTRAS.
Deal Funeral Home
LINCOLN 8200

ROOSEVELT FROWNS ON MORE RAIL CUTS

No Time for Wage Dispute, Sponsors of 22.5 Slash Are Told Here.

(Associated Press.)

The administration has informed the management of American railroads and representatives of their employes that it feels the present is no time for a wage dispute.

A postponement of the fight threatened as a result of the decision of the carriers to cut wages 22½ per cent was asked. The carriers, through the conference committee of railroad managers, served notice on the 21 railroad labor unions last week that the present reduction of 10 per cent, which expires November 1, and an additional 12½ per cent would be imposed November 1.

Acting quickly, and apparently at the request of President Roosevelt, Joseph B. Eastman, Federal railroad coordinator, called the managers' committee and the Railway Labor Executives Association to Washington for conferences. He conferred yesterday morning with the managers and yesterday afternoon with the labor leaders. Other meetings will be held.

Position of Both Parties.

Eastman declined to discuss the situation, but elsewhere it was said that he told both the managers and employes' representatives that the administration feels the status of rail wages should be undisurbed for the present. This, it is felt, would allow time to determine whether the moves being made looking to business recovery will be effective.

Eastman said yesterday's conferences were primarily to ascertain the position of both parties in the controversy. He heard both sides and today probably will make further efforts to bring them together in some sort of an understanding.

The coordinator, who also is a member of the Interstate Commerce Commission, is devoting his entire time to the effort to compose the railroad wage situation. He has no authority over wages and made it plain in a brief statement Monday that he was acting unofficially and not in his capacity as coordinator. He has been described, however, as the administration spokesman on railroad questions.

"Not an Auspicious Time."

Although Eastman declined to comment in detail on the conferences, other sources thoroughly acquainted with the situation outlined the administration attitude as follows:

"In view of the present conditions and the upturn in business, this is not an auspicious time to try out the question of a wage cut.

"It is felt that the present status should be permitted to continue until such time—certainly, until next fall—as it is possible to ascertain whether the moves being made for business recovery work out."

The attitude of the railroad managements has been that railway employes have not suffered as heavily from wage cuts as have industrial workers. They negotiated a 10 per cent reduction for one year, about 18 months ago, and this was extended until November 1, 1933.

Labor Leaders Adamant.

The carriers were described as feeling that a continuation of the 10 per cent cut, plus an additional 12½ per cent, would bring railroad wages down to a figure comparable with living costs and with wages in other lines of industry.

The labor union chiefs, on receiving notice of the new cut flatly asserted they would consent to no further wage cuts nor any extension of the present reduction.

They expressed the view that railroad employment had greatly decreased and that those still on the pay rolls were there only part of the time, thus greatly reducing their income.

They also pointed to rising prices and the plan of the administration to push them still higher as additional reasons why wages should not be cut.

College President Asks Return to Self-Reliance

Oberlin, Ohio, June 20 (A.P.).—A call for the Nation to return to self-reliance and initiative was sounded by Dr. Robert A. Millikan, president of the California Institute of Technology, at the close of Oberlin College's five-day celebration of its 100th anniversary today.

The famous physicist and winner of the Nobel Prize, criticized what he called "America's paternalism in government," which, he said, "is destroying self-reliance and initiative."

Ernest Torrence Estate Is Less Than $10,000

Los Angeles, June 20 (A.P.).—An estate consisting of persons property valued at less than $10,000 was left by Ernest Torrence, veteran film character actor who died in New York on May 15, it was disclosed today with the filing of his will for probate.

The will, made in October, 1931, was in the true name of the actor, Ernest Torrance Thomason, and bequeathed the entire estate to his widow, Elise Beamer Torrence.

ARTHUR CARR BURIAL WILL BE TOMORROW

Was Prominent Realtor and Mason; Funeral to Be at Mt. St. Alban's.

Funeral services for Arthur Carr, 60, prominent builder and realtor, who died early yesterday at his home, 5053 Massachusetts avenue northwest, will be held at Mount St. Alban's Church at 2 p. m. tomorrow. Interment will follow in Rock Creek Cemetery.

Residing here since 1885, Mr. Carr came to this city from England. During his tenure of residence he had attained renown throughout financial, realty and civic circles. He was also long active in Masonic circles and fraternal rites will be observed during the funeral services.

Mr. Carr was president of the Real Estate Mortgage Guaranty Co. at the time of his death, was also head of his own real estate firm and a member of the advisory board of the branches of the Riggs National Bank.

A former president of the Washington Real Estate Board, Mr. Carr was considered one of the city's outstanding authorities on appraisal matters. He had done much work along this line for the Federal and District governments.

Mr. Carr was long active with the Board of Trade, which he served as secretary for four years and as a director for six years. He was a past master of the Myron M. Parker Masonic Lodge, a member of the Shrine of the Washington Commandery Knights Templar, of the Racquet Club, Manor Club and Arlington Wheelmen.

He was also active in citizens' association work, and was president of the American University Park Association at the time of his death.

Surviving are his wife, three sons, William A., Oliver T. and Robert Carr; a daughter, Miss Grace L. Carr; three sisters, Miss Sarah Carr, Mrs. William Beale, and Mrs. Madeline Lilly, and two brothers, Solomon and Josiah Carr.

Dix, Who Gave Factory To Workers, Dies at 83

Battle Creek, Mich., June 20 (A.P.). Henry A. Dix, who retired as a New York manufacturer several years ago and turned his plant over to his employes, died here today. He was 83 years old.

Mr. Dix had been a patient in the Battle Creek Sanitarium for about two weeks. He is survived by a son, Mark Dix, writer and lecturer on American-Russian trade relations.

Mrs. Willebrandt Wins Point in Suit

New York, June 20 (A.P.).—Mrs. Mabel Walker Willebrandt, former Assistant U. S. Attorney General, won a point today in the trial of the $200,000 libel action brought against her by Gus O. Nations, former chief of prohibition enforcement in St. Louis, Mo.

Federal Judge Robert P. Paterson granted a motion by defense counsel to dismiss a portion of the complaint, which charged that Mrs. Willebrandt defamed Nations in an article, August 14, 1929.

Nations cited in his complaint an advance notice of the article which he claimed libeled him. Judge Patterson held that Mrs. Willebrandt did not write the advance notice and could not be held responsible for it. The court, however, denied a motion to dismiss the entire complaint, made after the prosecution had rested.

RECOVERY HEAD ASKS SPEED IN AGREEMENTS

Continued from Page 1.

Treasury securities from which a balance of nearly $800,000,000 was left after maturing debts and other expenses had been paid. Another portion of the fund came from income taxes which returned $104,281,178 for the month, only $14,000,000 less than the same month a year ago.

No Acceptable Code Delayed.

Johnson in his formal bulletin said "it is not the function of the national recovery administration to prescribe what shall be in the codes * * * or to compel the organization of either industry or labor."

"While acceptable proposals of no trade group will be delayed," Johnson added, "it is my hope that the ten major industries which control the bulk of industrial employment can submit their simple basic codes at once and that the country can look forward to the month of July as the beginning of our great national movement back to work."

Johnson declined to name the ten industries, asserting there is too much difference of opinion as to which they are. He said, however, that if there were any "slackers" in forming the agreement he had not detected them and that virtually every industry now was preparing codes of fair competition for presentation to him.

While asserting that the emergency phase of his job was to get several million persons back to work soon, Johnson said he could promise nothing.

"There has been too much promising and too little action throughout this depression," he added.

Newspapers Included.

He said the plan was that eventually all industries, including newspapers, should come under the scope of the act, adding:

"If anybody gets around this, it will be my fault, but I am not going to begin thinking any one is trying to get around it."

Public hearings on all the codes are planned, with all parties of interest getting a chance to speak.

"We are going to have to do this job in a goldfish bowl," the administrator said.

Referring to the possibility of the minimum wage fixed by a code becoming the maximum wage, a contingency which he said would be fought against, Johnson asserted "there was a minimum wheat price during the war that became the maximum and the farmers haven't gotten over that yet."

In response to another query he said the recovery administration is "not going to be used as a machine for unionizing any industry," even though the law permits "collective bargaining."

"The men can organize, but I am neither going to organize industry or labor," the administrator said. "My business is to pass upon these agreements as they are presented. The law gives the authorization to bargain collectively. I have a law to execute and I am going to do it."

COMMITTEE GIVES DINNER FOR WITTS

Board of Trade Group Honors Chairman of Annual Shad Bake.

W. Crosdale Witts was the guest of honor of the membership committee of the Washington Board of Trade at a dinner at the Manor Club last night in recognition of his position as chairman of the 1933 shad bake of the organization, held a month ago.

Many of the entertainment features of the shad bake were presented at last night's celebration. Henry C. Nestor, the singing policeman, of Washington, won a rousing ovation with the rendition of "Old Man River," "On the Road to Mandalay" and other songs. Four pretty girls, under the direction of Helen Curney, billed as "The Hod Carriers," offered several lively dances.

Members of the committee gave an interpretation of what took place on the eve of the shad bake when the event was being planned in the late hours of the night. A moving picture of the shad bake concluded the entertainment program. Music was furnished by Thelma Schilling and her "Caddettes."

Tribute was paid to Mr. Witts by George W. Offutt, John Saul, and Fred Smith, who presided at the dinner, and several others. A number of gifts, including an electric clock, were presented to Mr. Witts. Announcement was made that Granville Gude would be the chairman of the next midwinter dinner.

Honor guests included Maj. Ernest Brown, chief of police; Melvin Hazen, District surveyor, and Inspector Thad Bean, of the Police Department.

The dinner was opened with an impressive tribute to Arthur Carr, who died yesterday morning. All those present joined in the singing of "Nearer, My God, to Thee," after several moments of silent prayer.

Gallaudet Faculty Members Honored

Trenton, N. J., June 20 (A.P.).—J. W. Blattner, superintendent of the Oklahoma School for the deaf, was elected president of the Conference of Executives of the American Schools for the Deaf at the annual convention today.

Other officers named are Mrs. B. M. Riggs, superintendent of the State School, Little Rock, Ark., vice president; Thomas Rodwell, superintendent at Winnipeg, Manitoba, secretary, and Prof. I. S. Fusfeld, of Gallaudet College, Washington, D. C., treasurer.

Six exeecutive committeemen were named as follows: Frank M. Driggs, of Ogden, Utah; Herbert E. Day, Fulton, Mo.; Madison J. Lee, Dansville, Ky.; O. M. Pittinger, Indianapolis, Ind.; E. A. Stevenson, Berkeley, Calif., and Percival Hall, president of Callaudet College, Washington.

Quake Felt in Cuba; Tremor Recorded Here

Santiago, Cuba, June 20 (A.P.).—A slight earthshock was felt here at 6:50 a. m., today. No damage was reported.

(Associated Press.)

An earthquawe, beginning at 1:56:37 p. m., Eastern standard time, Monday, reaching maximum proportions at 2:17 p. m., and ending at 3:15 p. m., was reported yesterday by Georgetown University Seismological Observatory. The center was estimated at 3,400 miles from Washington but the direction was not determinable. General indications were that it was centered in or near Alaska.

83-Year-Old Clerk Foils Two Youths in Robbery

Topeka, June 20 (A.P.).—For all his 83 years, James F. Buzzell, hotel clerk, was more than a match for two youths who sought to rob the hotel office today. Although unarmed, Buzzell grappled with the pair and put them to flight, one of them wounded with a bullet from his own gun. Police arrested Loyal E. Green, 17, and Oran Green, 19, brothers, of Tulsa, Okla.

Genuine Leather
BILL FOLDS
WITH SOLID GOLD CORNERS
$2.85
A variety of leathers and designs with zipper-fastened bill containers, at approximately half original prices.
B. Harris & Co.
F St. at 11th Phone DIstrict 0916
Jewelers and Diamond Merchants for Over Half a Century

"... there is no element of woman's wondrous beauty which can take the place of white, even, well-shaped teeth ..."
OLIVER WENDELL HOLMES.

Poets, throughout the ages, have paid tribute to the beauty of teeth. It is our proud function to accent the beauty of the mouth and to maintain the normal functions of the teeth ... In every feature of the dental art our experience and facilities provide most satisfactory results together with outstanding economy.

Price Schedule
Plates, $10, $15, $20
Crown, Bridgework
$5 per tooth
Extractions $1.00
Under anesthetics, $2.00

DR. FREIOT
407 Seventh Street N.W.
Hours 9 A. M. to 6 P. M. Sunday 10 A. M. to 1 P. M.—NAtional 0619

It Is Cool Here, Our Marvelous Cooling System Makes Shopping Here a Real Joy.

JULIUS GARFINCKEL & Co.
F STREET AT FOURTEENTH

SUMMER FASHIONS ... STYLES AND QUALITY SUCH AS YOU HAVE NEVER KNOWN ... AND THE MOST REASONABLE PRICES ...

DO COME HERE TODAY WITHOUT FAIL FOR ALL YOUR NEEDS ...

Thin Dark Suits — Travel Ensembles
Sheer Dresses — White Dresses
Colorful Prints — Silks and Crepes
Chiffon, Lace, Organdy and Mousselines for Afternoon and Evening Wear ...

Sports Clothes in super-abundance ... Travel Coats ... Motoring and Yachting Apparel ... Clothes for the Mountains ... the Seashore ...

And Plenty of the Most Unusual Linens and Cottons You Could Hope to Find for Morning Wear.

Fleecing Virginian Charged to Three

New York, June 20 (A.P.).—Three men believed by police to be the coin matchers who took $280 from a Virginian in a coin-matching game last November, were held without bail for examination Thursday on a short affidavit charging suspicion of grand larceny today. The men described themselves as Dave Davis, 30; George Blake, 42, and John Ford, 43, all of New York.

November 15 last Willis J. Lathrop, of 301 East Market street, Charlottesville, Va., was waiting for a train in the Pennsylvania terminal, an affidavit by police said, when he was approached by three men who engaged him in a coin-matching game. Lathrop lost $280.

Pharmacists Mate Gets Decoration From Navy

(Associated Press.)

Thomas Marvin Lynch, chief pharmacist's mate, of Brooklyn, N. Y., has been awarded the Navy Cross for extraordinary heroism during Nicaraguan service in 1932.

Secretary Swanson made the award yesterday in the name of President Roosevelt. He now is stationed at the naval mine depot in Yorktown, Va.

River Yields Body Of Slain Child, 6

St. George, Utah, June 20 (A.P.).—The body of Richard K. Pectol, 6-year-old, was found in the Virgin River near here today, and a playmate told police the boy was accidentally shot and killed.

Alvin Iverson, 9, and Grant Iverson, 6, brothers, and the Pectol child found a shotgun on the Pectol farm while playing yesterday afternoon, investigating officers reported. Alvin said they were handling the weapon when it discharged, killing Richard. The other boys, frightened, were reported to have taken the body to the river bank, hiding it in debris there, but later returning and pushing it into the water.

They returned home and said nothing of the accident until the body was found today. Then they related the story to their parents, Mr. and Mrs. Victor Iverson, investigators said. No action has been taken in the case.

Lichtsinn Heads Lutheran Synod.

Port Wayne, Ind., June 20 (A.P.).—Dr. Walter F. Lichtsinn, of Hammond, today was reelected president of the central district of the Missouri Lutheran Synod at the district convention now in session here. His term is for three years. Fort Wayne was chosen as the convention city for next year.

Arguments Closed In Power Appeal

Asheville, N. C., June 20 (A.P.).—Concluding argument in the appeal of the Appalachian Electric Power Co. against the Federal Power Commission were made today by Newton D. Baker, of Cleveland, for the power company, and Huston Thompson, of Washington, for the Government, before the Circuit Court of Appeals.

The power company attacked the constitutionality of the Federal power act, insisting the Federal Power Commission has no licensing authority over nonnavigable streams. The Appalachian Co. is appealing from a Virginia District Court decision upholding the Power Commission's grant of a limited license for a development on the New River.

Descendant of Famous Longfellow Pair Dead

Geneseo, Ill., June 20 (A.P.).—Mrs. Harrett Eliza Demig Trauger, 93, a pioneer resident of Henry County, died yesterday. Relatives said she was a direct descendant of John Alden and Priscilla Mullins, whose romance was written in Longfellow's "Courtship of Miles Standish." Mrs. Trauger was born July 4, 1839, in Brunswick, Ohio, the daughter of Charles and Eliza Alden Domig.

Finland's Envoy Asks Revision Wait Vacation

(Associated Press.)

Because Finland paid its war debt instalment in full, the administration was anxious to give it first place in the coming series of conferences looking to revision of the debts of the several nations.

However, Minister Astrom told Acting Secretary Phillips at the State Department yesterday he was anxious for a long summer holiday and would appreciate postponing discussions of the Finnish debt until fall.

For an alert, responsive field, use Post Classified Ads for service, rentals or sales.

WASHINGTON'S FINEST MEN'S WEAR STORE

The New Garterless
PHOENIX
"EV-R-UP"
SOCKS
Something new in Men's Warm-Weather Socks ... A smart new length that fits just below the calf and stays up without further support ... The unique EV-R-UP TOP does it ... The woven-in elastic threads assure snug and smooth fit without binding and will outlast the long-wear of the socks.
2 PAIRS $1
• OTHER
• PHOENIX
• HOSE ...
• 25c to $1
Charge Accounts Invited
RALEIGH
HABERDASHER
1310 F Street

REPEAL VOTE WINS IN 3 MORE STATES

Even Rural Districts Poll Majority for Wets in Light Ballot.

Continued from Page 1.

cut down their ballot to some extent and their dry majorities were not believed sufficient to overcome the decided early wet lead.

Iowans chose a slate of 99 delegates in the election, specially called to vote upon the proposal for repeal of the eighteenth amendment. Two slates of candidates were balloted upon only, making the election a virtual referendum on the question.

While Iowa has been regarded as a dry stronghold because of its prompt ratification of the eighteenth amendment and the fact that the State had been dry by statute since 1916, it has voted both ways on the liquor question in previous elections.

In 1917 a proposal for a State constitutional provision for prohibition was defeated in a referendum by a slim margin.

The State has tried modified license, local option and prohibition in dealing with the liquor question at various times during its history.

A leader in the repeal campaign previous to today's election was Gov. Clyde L. Herring, elected in the Democratic landslide last November. The various dry organizations were led by an all-Iowa emergency dry committee, which waged an active fight up to the eve of election.

A last minute move of the drys Monday night urged citizens to remain away from polls unless they were against repeal.

New Hampshire Wet.

Manchester, N. H., June 20 (A.P.).—With a vote of more than 2 to 1, repealists were certain of victory in New Hampshire tonight as the "wet" vote continued to pile up with more than half the State, including most of the largest cities, already reported.

Only a dozen of the smaller communities cast a majority vote in favor of retention of the eighteenth amendment as the ten delegates at large, favoring repeal, received large majorities over their dry opponents.

With 260 towns and city wards reported, the vote was:

For repeal, 64,185.

Against repeal, 27,124.

This gave a wet majority of 37,061.

The town of Deering, home of Daniel A. Poling, national dry leader, voted 46 to 35 in favor of repeal, while the town of Haverhill, home town of Senator Henry W. Keyes, a dry, voted 508 to 290 for repeal. Every one of the large cities turned in a huge majority in favor of repeal, with Manchester, the largest city in the State, voting 16,575 to 2,653.

The State liquor law was enacted in 1917 and two years later the prohibition amendment was ratified by a vote of 19 to 4 in the Senate, 222 to 11 in the House. It was amended recently to permit the sale of 3.2 beer and wine. Another bill, which would legalize 6 per cent beer in the event the eighteenth amendment was repealed, recently passed the legislature.

Gov. John G. Winant said he would call the elected delegates in convention in the near future.

New Haven, Conn., June 20 (A.P.).—Connecticut reemphasized her opposition to prohibition today by voting, 6 to 1, for repeal of the eighteenth amendment, which it never ratified.

Fifty delegates pledged to vote at the State convention for ratification of the twenty-first amendment, which would wipe prohibition off the Federal Constitution, were elected.

The unofficial returns from the State's 169 towns showed:

For repeal, 236,942.

Against repeal, 35,349.

Even before compilation of the vote was completed, Gov. Wilbur L. Cross set July 11 as the date for the convention. The 50 delegates, 15 at large and the others representing the 35 senatorial districts, will gather at the Capitol in Hartford to record Connecticut formally for repeal.

With prohibitionists and antiprohibitionists alike conceding a wet victory days before the election, a very light vote was cast throughout the State. The unofficial total was 272,291 compared to 601,304 votes cast at the last Presidential election.

Vote Overwhelming Majority.

Except for a few scattering towns in the traditionally dry rural districts, cities and towns alike gave overwhelming majorities to the delegates pledged to place Connecticut in the column with the eleven other States which have voted already for repeal.

The big cities particularly swelled the vote against retention of the eighteenth amendment. Hartford, the largest city, voted nearly 12 to 1 for repeal, the vote being 24,576 for and 2,595 against. Bridgeport's vote was even more overwhelming, with 21,000 in favor and 1,542 against, while New Haven, the second largest city, went 28,416 to 2,014 for repeal.

Walter E. Batterson, former Hartford mayor, who directed the State campaign for repeal, termed the results "substantial and satisfactory."

"The voting ratio is, after all, the best statement that we can offer," he said.

Gov. Cross, outspoken foe of prohibition, said:

"The result in Connecticut is what was generally expected. It is gratifying that the vote was so large. It gives emphasis to the decisiveness of the verdict. The outlook for speedy repeal now seems assured."

League Refuses to Pick 6 Dry States for Shouse

(Associated Press.)

The Antisaloon League yesterday replied to Jouett Shouse's challenge that prohibition leaders name six States that would reject repeal with a statement which says: "Naturally, no dry leader will present the wets with a list of States and thereby invite a concentrated wet attack."

Shouse, president of the Association Against the Prohibition Amendment, asserted the only hope of the drys was to keep "thirteen States from voting."

"The objections to delay in elections given by the wet leaders is of course deceptive," the Antisaloon League statement said:

"They say they want to get $2,000,000 a day in revenue from liquor, and express concern over the difficulty of enforcing the law during the campaign for repeal.

"However, the two real underlying motives of the wet interests are clearly the desire of the wet politicians to hasten elections in order to take advantage of the abnormal economic situation, and the desire of the liquor interests to quickly harvest the enormous profits from the manufacture and sale of a habit-forming beverage."

The Federal Diary

By GEORGE D. RILEY

Here is shown the winning team, Standard Phychems, Federal Bridge League, receiving big cup given by N. F. F. E. last night. Left to right, W. G. Brombacher, S. F. Pickering, captain; R. C. Bowker, J. R. Branham, H. T. Wensel, league president, league champions. The big cup must be won three years to gain permanent possession. Individual small cups are permanently owned by members of the winning team.

THE undersigned is greatly pleased to note that the Federal Diary has decided to hold a piscatorial rodeo next month. May I suggest that the ladies be not only invited but urged to join with us in the sport of all ages and sexes? Have special prizes for them.

I hope the cost will not be prohibitive. I will be one if health and circumstances permit.—Lon A. Schimpf, Federal Trade Commission.

Mr. Schimpf, we looked over the chairman's shoulder yesterday and if the old eyes didn't fool us we noticed your name on the general committee among other good anglers, so you'll probably have a chance to present these fine suggestions. Committeemen with constructive ideas are those who make a success of a real party.

Mr. Barstow, general chairman, last evening went to Tilghman for a conference with the boatmen, so that he can have all groundwork mapped before presenting to the committee to be announced soon.

* * * *

Injustice to Justice.

Word comes from Justice that "the Attorney General has bottled up the news from this department." If there were less mystery about the Department of Justice and more attempt to humanize its operatives and employes there would be fewer outrages paralleling Saturday's affair in Kansas City and less resistance to a Federal law punishing such atrocities.

* * * *

"* * * At any rate, the fact remains that the President's secretary is not appealing to the country against the conservation camp bill on the ground that will add $1.25 or $1.50 to the tax roll of every citizen of the United States. The only time when any such appeals are made is when the money is taken out of the veterans or Government employes.

That is when we hear so much about balancing the budget."—Senator Cutting.

* * * *

Jack Durham, Commerce, has shifted to I. R. B.

* * * *

And speaking of I. R. B., although the sign says "No More Jobs" 100 an hour continue to fill out blanks. It was observed yesterday that at last the black ink industry is getting a play after the red ink's long and lasting stand. And think of all the penstaffs being used by those 100-an-hour applicants.

* * * *

Anne Smith, (*) Regional Information, Commerce, gone home, Washingtonville, N. Y. Back about July 1

* * * *

E. A. Flagg, Foodstuffs, Commerce, learns the U. S. reached for more sweets in 1932 than in 1931 and paid less for its candy.

* * * *

Met some of the G. A. O. boys enjoying their lunch in George's Busy Corner Restaurant opposite Pension Park, where George puts the foam on the bottom of the glass.

You know over at G. A. O., while employes in other departments get their pay on time and occasionally ahead, the G. A. O. pays off late at all times. Suppose the fifteenth is on Saturday and Sunday is followed by a holiday, then pay will be handed out Tuesday.

* * * *

Jack Kennedy, of the Rome office, is in the shipment being brought back home by Commerce. No foreign trade and all, you know.

* * * *

And that reminds, Jim Farley finds all 50 selected are getting "better and better, day by day in every way," as far as postal receipts are concerned. All reporting cities show increase.

* * * *

H. Russell Amory becomes acting director, Foreign and Domestic Commerce.

* * * *

"Had the budget director's office actually struck a balance?" Mr. Howe was asked by his interviewer, Walter Trumbull.

"Yes, the budget was really balanced," Mr. Howe replied.

(This should have been the time and the place to have the Government employes sing, "You Can Make My Life a Bed of Roses, or Make It Like a Sour Apple Tree," dedicated to the director of the budget.)—Martha, in The National Rural Letter Carrier.

* * * *

"There is only one way to increase mass purchasing power and that is to place more money in the hands of the people. Mass purchasing power will not be increased by balancing the budget at the expense of the veterans and Government employes. * * *."—Philadelphia Record.

* * * *

IN vetoing a bill reducing salaries of State employes, Gov. Rolph of California said the bill's "inconsistencies and inequalities oppose the spirit of the law and the well-being of the State." More than 17,000 State employes would have been affected through a scale ranging from 10 to 32 per cent, estimated to "save the State" $5,000,000 biennially.

Undoubtedly the swing is away from the reported hysteria of so-called economy at the expense of Government and State employes called upon to balance Government budgets at the expense of their own budgets and the Nation's buying power.

* * * *

As we look back on the recent congressional power sell-out, we can recall not an iota of legislation aimed for the betterment of the Federal employe as a class, aside from the Sirovich resolution, and you know what happened to that.

* * * *

"Reduction of wages now would do more to hinder recovery than any other thing," says Alexander F. Whitney, president, Brotherhood of Railway Trainmen. Unless Government employes' pay is restored soon, what with rising costs, even the present pay level will be equal to another salary cut. Even the College of Government Economists will admit that.

* * * *

A tip to Interdepartmental golf tournament players. Read—and weep with us!

One week ago today the papers announced that the Department of Justice was the winner of the Victory Trophy which usually is awarded to the team having the lowest net score in "Class A," which class, according to custom, must have a handicap of 12 or less in order to compete for this particular trophy.

It seems that by some previous agreement with the official scorekeeper the Department of Agriculture was permitted to enter three "Class B" players with "Class B" handicaps in competition with all "Class A" players.

Had the Department of Agriculture required its men to play with a handicap of 12, the highest in "Class A," the Department of Justice would have still emerged from the tournament with the trophy.

Are you weeping? And are your tears like ours—from laughing out loud! A JUSTICE ENTRY.

* * * *

Postoffice's nine-day furlough starts July 1 to be taken before September 30. It is alleged $9,500,000 will be "saved" in the cost of postal operations thereby. Or in other words, $9,500,000 fewer to pass through the channels of trade.

* * * *

CIVIL SERVICE COMMISSION announces that until further notice it will accept applications for positions of emergency agricultural assistant to fill vacancies in the field service of the agricultural adjustment administration, Department of Agriculture. The examination is open to qualified residents of certain States, including Maryland, Virginia, West Virginia, North Carolina, and Pennsylvania. It is not open to residents of the District of Columbia.

Salary range is $2,000 to $2,600 a year, subject to a deduction of not to exceed 15 per cent as a measure of economy and a retirement deduction of 3½ per cent.

Duties are to contact farmers individually, and through established agricultural associations and organizations of farmers and producers, in the handling of details incident to securing the cooperation of farmers in carrying out the provisions of the agricultural adjustment act. Certain specified education and experience are required.

* * * *

The administration has been thinking in terms of 15 per cent or more so intently lately that the United States has suggested at London a 15 per cent reduction in wheat acreage for the world. Australia and Argentina balked. One time the U. S. was not dealing with mere Government employes.

* * * *

The Art League of Washington announces to Government employes its summer school, June, July and August.

Diary Guest Tickets

IF your name in this column is followed by (*), or if your contribution appears, call on The Federal Diary Editor day of publication, except Sunday, between 4:30 and 5:15 p. m., and receive tickets to Loew's Fox. "I Loved You Wednesday" (Warner Baxter and Elissa Landi) or Loew's Palace, "College Humor" (Bing Crosby, Burns and Allen.)

Camalier & Buckley

Weddings

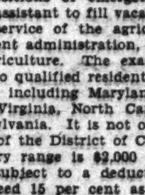

IF you want to give a distinctive and outstanding gift, "make it leather."

Photo Cases 6.50

Jewel Cases 2.50

Gift Registers 4.00

Fitted Cases 20.00

Camalier & Buckley Fine Leathergoods

1141 Connecticut Avenue

2 doors above The Mayflower

Expert Repairing

HAMILTON FISH GETS AWARD FOR BRAVERY

New York Representative Is Decorated With Silver Star by MacArthur.

For "undaunted courage and utter disregard for his own safety" during an engagement near Sechault, France, September 30, 1918, Representative Hamilton Fish, jr., of the Twenty-sixth New York District, was yesterday decorated with the Silver Star by Gen. Douglas MacArthur, chief of staff, at the War Department.

Maj. Gen. James McKinley, the deputy chief of staff; Maj. Gen. Hugh A. Drum and other officials of the War Department attended the ceremony.

The citation for Representative Fish's award for bravery reads as follows:

"Lieut. Col. Hamilton Fish, jr., then captain of the 369th Infantry, Ninety-third Division. For gallantry in action near Sechault, France, September 29 and 30, 1918. Although on leave of absence from duty at a staff school, Capt. Fish, upon learning that his regiment was engaged in action in the Meuse Argonne offensive, rejoined his regiment and rendered exceedingly valuable service during the attack upon and capture of Sechault, September 30, 1918.

"Constantly exposed to enemy machine gun and artillery fire, his undaunted courage and utter disregard for his own safety inspired the men of the regiment, encouraging them to determined attacks upon strong enemy forces. Under heavy fire he assisted in rescuing many wounded men and also directed and assisted in the laborious task of carrying rations over shell-swept areas to the exhausted troops."

Representative Fish was born in New York in 1888. He graduated from Harvard with honors in three years and was captain of the Harvard football team. He served throughout the war and came to the House in the Sixty-sixth Congress and has served there since. He has been previously decorated with the Croix de Guerre.

Post Classified Ads do not stay in print long because they bring "Today's Results Today."

Settle War Debt Issue, Commerce Group Urges

London, June 20 (U.P.).—A demand that the United States delegation to the World Economic Conference settle the war debts issue was presented to Secretary of State Cordell Hull tonight by Chester W. Cuthell, of New York, on behalf of the International Chamber of Commerce.

The resolutions included demand that Hull:

1—Solve the war debt problem.

2—Restore the international monetary standard.

3—Stabilize currency exchanges.

4—Stabilize prices, insofar as affected by monetary conditions.

Secretary Hull read the communication with interest, but made no comment.

PEERY ADVISES BOTH OPPONENTS TO QUIT

Rivals, Unable to Agree, Should Withdraw, He Suggests.

Farmville, Va., June 20 (A.P.).—George C. Peery in a campaign speech here today said that since his two opponents for the Democratic gubernatorial nomination "can not get together as to which should retire" from the race, he suggested that both should retire.

"I am not used to fighting Democrats, but I am used to fighting Republicans," he said, urging all Democratic voters to participate in the Democratic primary August 1.

Mr. Peery reiterated his proposed reductions in the automobile license tax, asserting that his schedule would result in reductions in the cost of operating automobiles for 86 per cent of the automobile owners in Virginia.

He discussed prohibition along the lines of his platform, and referred to a statement attributed to Joseph T. Deal, an opponent, in Staunton, that the superintendent of public instruction had 17,000 teachers under his control, and he could crack the whip and make them vote as he pleased. Mr. Peery emphatically denied this assertion and said it was an unjust statement.

Fireworks

Prove Undoing as Boy Is Cut by Flying Glass After Explosion.

The first casualty of the fireworks season to be reported in Prince Georges County was Alfred Bright, 11, of Bladensburg, Md. Alfred received severe cuts on the head and hand yesterday when a firecracker exploded in a bottle.

According to members of the Bladensburg Rescue Squad, Alfred was playing with two small companions, William Bennett, 5, and Emory Bowan, 7, in the yard of the Bright home.

It was suggested that a 3-inch firecracker be exploded in a bottle. A large vinegar bottle was obtained and the firecracker placed in the neck and lighted by Alfred. There was an explosion that sent glass flying, inflicting severe lacerations on the head and hands of the youth. He was rushed to a local physician by the Bladensburg Rescue Squad.

Benefit Lawn Fete Held By Order of Shepherds

A lawn fete to raise funds for the relief of needy members of the lodge is being held every night this week at Tenth and Franklin streets northeast by Capital Lodge, Order of Shepherds of Bethlehem.

Prizes contributed by merchants of Washington are awarded in various events at 10 o'clock each night.

PUBLIC WORKS POST MAY GO TO SHIRLEY

Prolonged Absence From Highway Job Is Held Chief Obstacle.

(Associated Press.)

Henry G. Shirley appeared yesterday to be the most likely possibility for appointment as public works administrator for Virginia providing Gov. Pollard feels he can be spared from the highway department during the several months it will take to launch the public works program in the State.

The highway commissioner's name is before Senators Glass and Byrd for consideration in connection with the public works office, and it is known they favor appointment of an engineer. Allen J. Saville, Richmond engineer, who also was suggested has been eliminated from consideration, it was understood, because of political objections on the part of the senators and President Roosevelt's insistence that appointees to high office in the public works administration be free from connection with contracting firms. Saville was said in the Virginia delegation to have supported Herbert Hoover for President in 1928. He is the head of a contracting firm.

The name of William E. Carson, State Conservation and Development Commission chairman, is still before the senators for the office.

C AND O

WORLD LEADERS *in* *passenger transportation*

THE GEORGE WASHINGTON

•

THE SPORTSMAN

•

THE F. F. V.

All Genuinely Air-conditioned

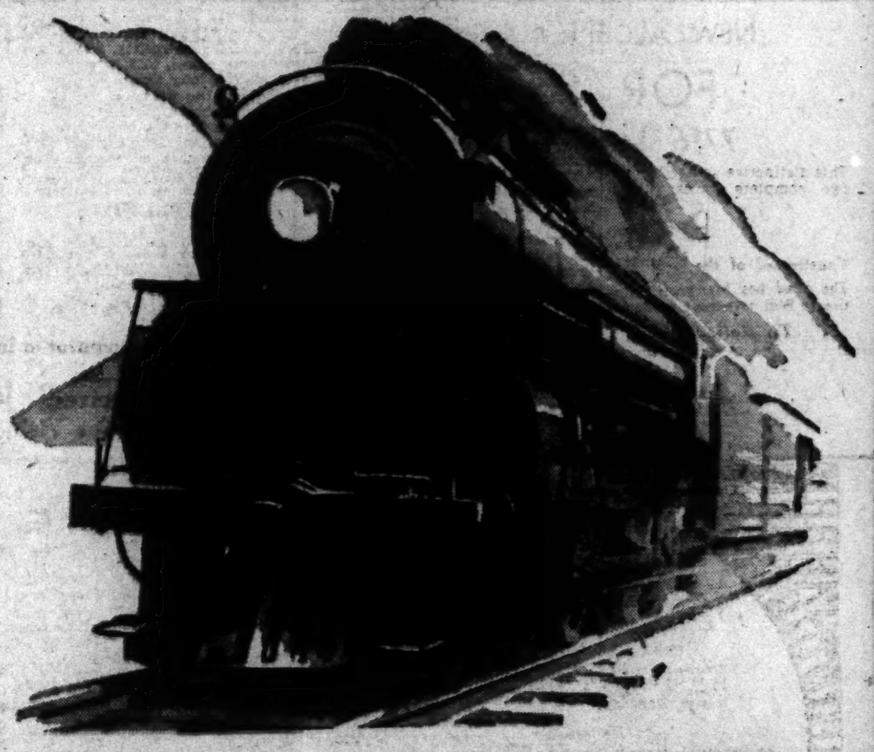

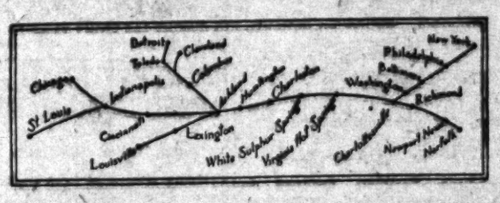

TWO *Air-conditioned* NIGHT TRAINS to the WEST • *Air-conditioned* OVERNIGHT SLEEPERS to WHITE SULPHUR SPRINGS, HUNTINGTON, CHARLESTON *Air-conditioned* DAYLIGHT TRAIN to VIRGINIA and WEST VIRGINIA POINTS

Nowhere in the world can you find the equal of these fine trains. Newly air-conditioned and newly equipped, they were called, even before they went into service, "The Finest Fleet of Trains in the World." Added to the speed and safety is the last refinement of comfort and luxury that makes these trains the most desirable form of transportation ever offered to the traveling public. Quick to respond, that same public is already according a remarkable patronage.

The fast, new schedules designed to conserve productive hours offer a new convenience in planning your trips to the West.

The George Washington, leaving at 6:01 P. M., continues the matchless service that earned it the reputation of "The Most Wonderful Train in the World." Thru air-conditioned sleepers go to Cincinnati, Lexington, Louisville, Indianapolis, Chicago and St. Louis, with comfortably close connections at the latter cities with the best trains on all roads to the Far West and the Southwest.

The F. F. V., leaving at 10:35 P. M., now on a par with The George Washington, provides a later departure for those who cannot leave at 6:01 P. M. Thru air-conditioned sleeping cars to Cincinnati, Lexington, Louisville and Indianapolis. Immediate connection at the latter city takes you to Chicago in time to catch the good trains West.

The Sportsman, leaving at 11:55 A. M., gives fine air-conditioned daylight service to Virginia and West Virginia points thru some of the finest scenery in America.

Schedules designed to preserve your productive hours

THE GEORGE WASHINGTON

WESTBOUND (Standard Time)	Air-conditioned	EASTBOUND (Standard Time)
6:01 P. M. Lv.	WASHINGTON Ar.	8:30 A. M.
8:27 P. M. Ar.	Charlottesville Lv.	5:50 A. M.
9:20 P. M. Ar.	Waynesboro Lv.	4:45 A. M.
9:41 P. M. Ar.	Staunton Lv.	4:25 A. M.
12:15 A. M. Ar.	WHITE SULPHUR Lv.	2:00 A. M.
12:35 A. M. Ar.	Hot Springs	
7:52 A. M. Ar.	LEXINGTON Lv.	4:05 P. M.
8:30 A. M. Ar.	CINCINNATI Lv.	6:01 P. M.
10:25 A. M. Ar.	LOUISVILLE Lv.	1:30 P. M.
10:35 A. M. Ar.	INDIANAPOLIS Lv.	2:10 P. M.
2:50 P. M. Ar.	CHICAGO Lv.	10:05 A. M.
4:40 P. M. Ar.	ST. LOUIS Lv.	9:04 A. M.

NOTE: Charleston and Huntington Sleepers now carried on The F. F. V., leaving Washington 10:35 P. M.

THE F. F. V.

WESTBOUND (Standard Time)	Air-conditioned	EASTBOUND (Standard Time)
10:35 P. M. Lv.	WASHINGTON Ar.	*3:30 A. M.
*6:00 A. M. Ar.	WHITE SULPHUR Lv.	8:12 P. M.
8:10 A. M. Ar.	Hot Springs Lv.	7:30 P. M.
9:40 A. M. Ar.	CHARLESTON Lv.	2:50 P. M.
10:52 A. M. Ar.	HUNTINGTON Lv.	1:10 P. M.
2:30 P. M. Ar.	Lexington	
2:55 P. M. Ar.	CINCINNATI Lv.	9:15 A. M.
4:40 P. M. Ar.	INDIANAPOLIS	
5:05 P. M. Ar.	Louisville	

* Air-conditioned sleeper occupied until 8:00 A. M.

NOTE: Washington-Charleston Air-conditioned Sleeper and Huntington Sleeper formerly handled on The George Washington now carried on The F. F. V.

THE SPORTSMAN

WESTBOUND Daily (Standard Time)	Air-conditioned	EASTBOUND Daily Except Sunday (See Note) (Standard Time)
11:55 A. M. Lv.	WASHINGTON Ar.	12:45 P. M.
2:40 P. M. Ar.	Charlottesville Lv.	10:00 A. M.
3:33 P. M. Ar.	Waynesboro Lv.	9:08 A. M.
4:00 P. M. Ar.	Staunton Lv.	8:50 A. M.
6:45 P. M. Ar.	WHITE SULPHUR Lv.	6:25 A. M.
7:30 P. M. Ar.	Hot Springs Lv.	5:40 A. M.
10:45 P. M. Ar.	CHARLESTON Lv.	2:45 A. M.
11:55 P. M. Ar.	HUNTINGTON Lv.	1:40 A. M.
*3:40 A. M. Ar.	Columbus Lv.	10:15 P. M.
7:30 A. M. Ar.	CINCINNATI Lv.	9:45 P. M.
	INDIANAPOLIS Lv.	5:40 P. M.
	Chicago Lv.	1:30 P. M.
	St. Louis Lv.	12:00 Noon

* Air-conditioned sleeper occupied until 8:00 A. M.

NOTE: On Sundays only, Eastbound Sportsman runs on slightly altered schedule. Consult ticket agent for details.

J. B. EDMUNDS, *Assistant General Passenger Agent*
714 14th Street, N. W. Phone: National 0748

CHESAPEAKE and OHIO

M'MATH RECOUNTS KIDNAPING DETAILS

Father Tells of Incidents Leading Up to Reunion With Daughter, Peggy.

Barnstable, Mass., June 20 (A.P.).—The harrowing days and nights while his daughter was in the hands of a kidnaper were lived again in Barnstable Superior Court today by the father of Margaret (Peggy) McMath.

The 10-year-old girl was taken from the Harwick Center Grammar School, May 2, kept in a cranberry shack and a cave-like cellar of a vacant house for three nights and finally returned to her parents, May 5, after $60,000 ransom had been paid. The ransom money later was recovered in the home of Kenneth Buck, who with his brother, Cyril, is on trial for the kidnaping.

For nearly four hours and a half, the father, Neil C. McMath, told in detail about the first meeting with a "masked figure," about a midnight conference held in a shuttered cabin of the power cruiser "Bob" in Wychmere Harbor; of a ride in the night when he was kept masked until his daughter was given to him and he was allowed a joyous meeting with her.

Crossley announced at the close of the day's proceedings he had one more witness to put on the stand, Peggy, who will testify tomorrow.

Plot Foiled

As San Marino Police Nip Plan to Assassinate High Officials.

San Marino, Republic on San Marino, June 20 (A.P.).—A plot to assassinate the two captains regent, presiding government officials of San Marino, the smallest republic in the world, seize the government and burn the city of San Marino has been uncovered by police.

Numerous arrests have been made here and in Italy.

The plot was disclosed in documents found on two young Sicilians, who were arrested in San Marino while photographing public buildings.

The documents revealed, police said, that the two were agents of a band which planned to invade the smallest and oldest state in Europe from Italy and start a reign of terror.

Besides the captains regent, several other government officials were slated for death. Thereafter a person, not named by the police, was to come to the republic to take charge.

Police did not learn a motive for the plot and did not reveal the names of the plotters.

Italian police were notified and were reported to have made several arrests in Italy.

Prof. E. O. Ulrich Marries in London

Prof. Edward Oscar Ulrich, 76, prominent geologist of the United States Geological Survey, was married yesterday in London, England, to Miss Lydia Seunhauser, 50, of Zurich, Switzerland, according to the Associated Press.

Prof. Ulrich, who sailed from the United States four weeks ago for London, has been a resident of Washington for over 40 years. He lives at Butternut street and Piney Branch road northwest, Takoma Park.

The couple met several years ago while Mr. Ulrich was traveling in Switzerland. They plan to return to the United States by June 28 and live in Washington. Two friends were present at the ceremony, which took place at the Henrietta Street Registry office in London.

Bids on Pump Buildings Will Be Opened July 6

Bids for the construction of the booster pumping plant buildings for the Washington Aqueduct, which will materially increase the District's water supply, will be opened, July 6 at the United States Engineers' Office, it was announced yesterday.

Other construction work on the project involves the building of a dam and sluice gates and other equipment. The District government is buying special pumps at a cost of $59,000 to provide the pumping power for the new water system.

Sock in Eye

Awaits Everyone Disliked by Jobless Man Made Rich by Legacy.

Pittsburgh, June 20 (A.P.).—Awaiting an inheritance of about $500,000 after being jobless three years, George C. Jones says he's going to "punch everybody I don't like on the nose" after he gets the money.

Jones has been notified that his grandfather died in Wales, leaving him $375,000, a royalty of $10,000 yearly on coal lands and "other securities." A lawyer is on the way to collect the money, he says.

Jones has been receiving aid from the welfare fund for nearly a year.

Surrounded by his wife and two children, Jones, 49, outlined his plans:

"First, I'm going to settle everything I owe. I'm going to pay back the welfare and give them a few thousand dollars extra.

"Then for two weeks I'm going 'round, and everybody I don't like I'm going to punch on the nose."

Additional Esperanto Classes.

Esperanto classes are to be given twice a week, Tuesdays and Thursdays, at 7:30 p. m. in the Public Library Branch, Lamont and Sixteenth streets northwest. The additional classes will begin tomorrow. Instructions will be given free.

Funds for Bank Are at Standstill

The general subscription committee, raising funds to open the Hamilton National Bank, yesterday called attention to the need for more prompt response on the part of Washington business men. The committee has but $100,000 in stock yet to be sold. Reorganization of the institution from the seven restricted banks from which it is to be formed will require $1,250,000.

With the completion of reorganization details after the total amount of stock has been sold, approximately 50 per cent of the deposits in the restricted banks will be released to the depositors.

Roger J. Whiteford, prominent in legal circles in Washington, has been appointed counsel for the organization committee of the new institution, it was announced yesterday.

Brown Denies Report He Is About to Retire

Maj. Ernest W. Brown does not contemplate making application for retirement from the Police Department, he said yesterday, following published reports that he is giving consideration to the subject.

Maj. Brown was given a vote of confidence last night by the Washington Police Association. Hope was also expressed that the reports concerning the contemplated retirement of Maj. Brown were unfounded.

Kaiser Narrowly Escapes Accident

Amsterdam, June 20 (A.P.).—The former German Kaiser had a narrow escape from death while motoring recently in Holland, it was revealed today.

His automobile was crossing railroad tracks between Amsterdam and Haarlem when the bars were let down automatically at the moment when Wilhelm's motorcar was on the tracks.

One of the heavy bars hit the machine, damaging it considerably. The chauffeur was able to move the car from the tracks only a few seconds before a train hurtled past. The former Kaiser, unhurt, continued the drive.

Tripped by Wire, Girl Hurts Eye.

Charlotte Morris, 18, was treated at Providence Hospital yesterday for an injury to her left eye, received when she was tripped by a wire at Third street and Pennsylvania avenue southeast. The injury was not serious.

STORAGE ● and ● MOVING

Call Potomac 0682

Cleanliness, order, proper ventilation and carefulness are all a part of good warehousing.

METROPOLITAN WAREHOUSE CO

Keep Cool With EMERSON FANS with the 5-Year Guarantee

also EMERSON Seabreeze FAN $3.45 Ask Your Dealer

The only electric fan made with a 5-year guarantee.

DOUBLEDAY-HILL ELECTRIC CO.

WHOLESALE DISTRIBUTORS

715 12th Street National 4680

AUTHORIZED DEALERS

J. C. HARDING CO., 1119 G St. N.W.
J. FRANK CAMPBELL, 1300 Good Hope Road S.E.
RAYMOUR BATTERY & ELECTRIC SERVICE, 3715 Macomb St. N.W.
F. A. SORRELL, 1346 Fla. Ave. N.W.
J. KENT WHITE, Alexandria, Va.
A. L. LADD, Alexandria, Va.
LES KOMLER RADIO & ELECTRIC SERVICE, 2403 Connecticut Ave. N.W.
C. W. DAUBER CO., 2320 18th St. N.W.
HUB FURNITURE CO., 7th and D Sts. N.W.
JULIUS LANSBURGH FURN. CO., 909 F St. N.W.
C. SCHNEIDER SONS, 1239 G St. N.W.
HOME ELECTRIC CO., 517 10th St. N.W.
BEACON ELECTRIC CO., 909 7th St. N.W.
NATIONAL MAJESTIC RADIO & ELECTRIC CO., 891 12th St. N.W.
E. C. ERNST CO., 1634 14th St. N.W.
CONNECTICUT AVENUE ELEC. CO., Rear 1723 Conn. Ave. N.W.
CHARLES SCHWARTZ CO., 708 7th St. N.W.
KARL H. GERHARDT, 1411 Good Hope Rd. S.E.
E. D. KAUFMAN, 911 12th St. N.E.
NATIONAL FURNITURE CO., 7th and H Sts. N.W.

Read The Post's New Classified Ads

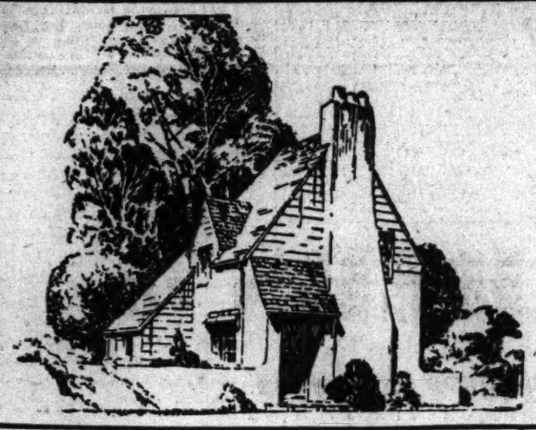

ADVANCE MID-WEEK HOME BUYING OPPORTUNITIES

Offered Exclusively in The Washington Post

NEW ALL-BRICK HOME

FOR SALE

7716 14th ST. N.W.

This distinctive center hall plan home consists of 8 large rooms, two complete baths, 2-car built-in garage. Lot 50x150.

Price $18,500

Constructed of the Best Material and the Finest Workmanship

The price has been drastically reduced to meet present-day conditions. Will take your present home as part payment.

To Believe This Value You Must See It

Built by

MAX SUGAR

Adams 0546

BELOW THE MARKET!

5359 29th St.

A New Home Overlooking Rock Creek Park

Featuring modern electric kitchen (built by Custom Constr. Co., Inc.). Rugs furnished by Nazarian Bros. English architecture. 6 rooms, 2 baths, breakfast room, automatic heat, built-in radio, 2-car garage.

$10,950

Very desirable Northwest community, very large lot, with many oak trees—new detached all brick home, 7 rooms with porches. Must be seen to be appreciated.

$10,450 *On Easy Terms*

In one of the very best Northwest sections, not far out, convenient to stores, schools and transportation. New semidetached house, 8 rooms, bath, recreation room, electric refrigeration and screens.

$7,950 *On Easy Terms*

Splendid section of Chevy Chase, D. C., near school and transportation; new detached brick home, absolutely modern; 6 rooms and bath, model kitchen; slate roof; recreation room; finished attic; electric refrigeration. A wonderful buy at

$9,500 *Terms Arranged*

For Appointment to Inspect, Call Our Office

J. WESLEY BUCHANAN, Inc.

916 15th St. N.W. *Realtors* Met. 1144

$6,950

1362 PERRY PL. N. W.

(½ Block Off 14th St.)

A real pickup value in a 20-ft. brick home, just completely renovated, with 6 rooms and bath, hot-water heat, parquet floors, 3 porches.

$6,950

Open Daily Until 9 P. M.

H. G. SMITHY CO.

1418 Eye St. N.W. Nat'l 5904

Come Out Today to See the Wonderful Display of Thousands of Roses in Full Bloom

at

8 ROSEMARY ST.

(Chevy Chase, Md.)

Values

This magnificent home has been drastically reduced for immediate sale . . . 10 rooms, 3 baths, 2 lavatories, 3rd-floor library facilities for several thousand books. Nearly ½ acre of grounds. 2-car garage. . . . A real show place!

1 block North, Chevy Chase Club, ½ block West Connecticut Ave.

GOSS REALTY COMPANY

J. S. Eaton, Sales Department

1405 Eye St. N.W. NAtional 1353

Spring Valley

"The Garden of Beautiful Homes"

Because of its high elevation and proximity to the Potomac River, Spring Valley is fifteen to twenty degrees cooler than in-town Washington.

Presents

An Exhibit of Modern Designing and Construction

49th and Quebec Streets

As builders of fine homes we urge you to visit this new section of Spring Valley and inspect most critically the homes in the various stages of construction.

GENERAL ELECTRIC KITCHEN

Fully equipped with the most modern electrical appliances through the co-operation of—

THE NATIONAL ELECTRICAL SUPPLY CO.
and
THE POTOMAC ELECTRIC POWER CO.

W. C. & A. N. MILLER

Developers

1119 Seventeenth St. N.W. DIstrict 4464

Enjoy a Drive Through Spring Valley Today

NOTICE . . .

We own several desirable modern homes ranging in size from 6 to 18 rooms with 1 to 3 baths and 2 to 13 bedrooms.

They are in excellent condition; newly papered and painted where necessary and ready for occupancy at reasonable rentals or sale with moderate payments. Phone GEORGIA 7681 any time and our representative will provide car and keys to inspect, or give you list, as you prefer, without obligation.

National Mortgage and Investment Corporation

1004 Vermont Avenue N.W. National 5833

GOVERNMENT EMPLOYES . . .

Don't Worry!

If in the market for a home we have made arrangements with our builders to waive monthly payments for three months

IF YOU ARE FURLOUGHED

Our down payments and monthly payments have already been greatly reduced. We will always cooperate to make it as easy and safe for you to purchase a home without putting it off. Clauses in our contract protect you against reduced income.

Inspect

1301 RITTENHOUSE ST. N.W.

The lowest price house west of Georgia Ave. Tell us your problems frankly and we will explain our protection plan fully.

720 WHITTIER ST. N. W.

Suitable for Two Families

4426 14th St. N. E.

Michigan Manor's Latest

1003 K St. N.W. DISTRICT 3625 Lewey INC REAL ESTATE Convenient Terms

YOU MAY LOOK OVER THE WHOLE CITY

AND NOT FIND A BETTER GROUP OF HOMES FOR THE MONEY . . . CAREFULLY SELECTED FOR QUALITY—QUANTITY AND PRICE. SEE THEM AND BE CONVINCED

$5,950—$300 cash, $50 per month; excellent section Northeast; 7-room brick, arranged for two families. An opportunity out of the ordinary for buyer of limited means. Has front and double inclosed rear porches. House entirely reconditioned.

$6,350—$600 cash, $50 per month—Excellent Northwest section; 6 rooms and bath Colonial brick; double, screened rear porches; modern and in good condition. A marvelous buy on terms to suit a modest pocketbook.

$8,250—Detached 4-Bedroom house in Sauls Addition, on pretty lot with trees, flowers, shrubbery. Modern throughout and fully screened. In excellent condition. A real pickup for a lucky buyer.

$8,450—Overlooking beautiful Sherman Circle—In new-house condition, 6-room Colonial brick; concrete front and double rear porches; new electric refrigeration and kitchen cabinets. Built-in garage. A real bargain.

$8,500—Detached Home, slate roof, 4 Bedrooms, modern bath; 4 porches; large attic; large corner lot overlooking government Park in West Chevy Chase; garage; house in fine condition. Near cars, bus, &c. An extraordinary buy.

$8,950—A new All Brick Colonial, near Upper Massachusetts Ave. Detached slate roof; 2 baths with shower; finished 3d floor; beautiful elsbrooms; 2 fireplaces; wonderfully equipped kitchen. A marvelous house for the money.

$12,950—Chevy Chase, D. C. New home, facing government circle; custom built, all brick, English design; 2 beautiful baths; air conditioned and oil heated; 2 fireplaces, one in studio bedroom; 2-car, built-in garage. Brimming over with features. Big lot with trees.

$12,950—Chevy Chase, New, detached colonial brick; 4 large bedrooms; 2 baths; breakfast nook; big rear porch; fireplace; attic; built-in garage; slate roof; copper gutters. Lot 60x120. Fine shade trees. In a perfectly beautiful location.

$13,500—Massachusetts Ave. Heights near Cathedral. Very attractive Dutch Colonial—4 bedrooms, one on 3d floor; 2 complete baths; 2 spacious screened porches; large living room with real fireplace. Owner, a general in U. S. Army, has authorized us to sell at this low price.

1417 K ST. BOSS & PHELPS Realtors NA. 9300

LOOKING COLDLY AT A HEART-WARMING SUBJECT

Strip all the sentiment, all the pleasure and satisfaction from its ownership, and the home still represents an investment of unequaled worth.

The certainty of a home investment—the 100% value received for every dollar paid—can not be duplicated. When you convert your dollars into an enduring home you set a value on them comparable to gold . . . intrinsic value.

We will not speak of the happiness, the sense of security, the usable character of a home investment. This is a consideration of money dividends alone. So be it.

The family that buys a home today takes advantage of a money-making opportunity. Prices are still low; choice locations are still available; yet there is every indication of a rising market. You know what that means. Now if ever is the time to fulfill your desire for a home—and show a profit, too.

The Washington Post

4 BARGAINS *On Terms Like Rent*

229 LONGFELLOW ST. N.W.

A center hall plan corner home in new-house condition . . . 7 rooms (4 bedrooms), 2 screened porches. Entrance porch and private front porch. Beautifully landscaped lot.

$9,550

$1,000 CASH—$65 MO.

Drive out 8th or 13th St. to Longfellow, east to house.

811 MARIETTA PL. N.W.

Semi-detached brick home in new-house condition. 6 rooms, 3 porches, electric refrigeration, aluminum stain-proof screens. Built-in garage. Near schools, stores, etc.

$7,950

$100.00—CASH—$60 MO.

Drive out 8th St. to Marietta Pl.

5606 KANSAS AVE. N.W.

On wide ave. overlooking a park ½ block from Ft. Slocum Park . . . 6 big rooms, 3 porches copper screened. Gas heat. Caulked and weatherstripped throughout. Westinghouse refrigeration. High, cool elevation.

$8,150

$1,000 CASH—$55 MO.

116 MADISON ST. N.W.

Furnished by W. B. Moses & Sons.

Overlooking cool, delightful Fort Slocum Park—the Last Home Beautiful. Wonderfully located . . . superbly constructed . . handsomely furnished . . . six delightful rooms . . . two superfine baths in colors . . . a club-recreation room with automatic bridge table . . built-in garage with latest overhead door . . . gas heat.

$8,750

$1,000 CASH—$60 MO.

Each of These Homes Open Today for Inspection

Or Call

Tower Bldg. COOLEY BROS. NA. 9240

Builders of Better Homes

FOR SALE OR LEASE

No. 119 D Street N.E.

On Union Station Plaza—Modern Fireproof Office Building, 82 ft. by 168 ft.—77,000 square feet of floor space—lot 172x168.

W. H. WALKER

No. 734 15th St. N.W. NAt. 1680

Wesley Heights

The Garden Spot of Washington

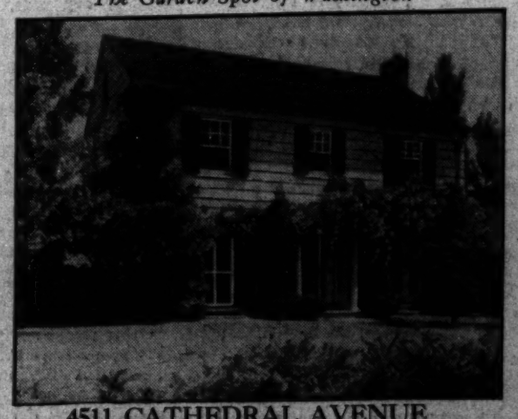

4511 CATHEDRAL AVENUE

A Colonial Home Combining Utilitarian and Esthetic Qualities

With a perfect setting furnished by a lot 100x150 feet, superbly landscaped with an abundance of shrubbery, formal gardens and pool, this home of nine (9) rooms (including six bedrooms), 3 baths and first floor lavatory, two living porches and a 2-car garage, leaves nothing to be desired by the discriminating homeseeker.

Oil heat, electric refrigerator, screens, awnings, weather stripping and insulation.

Open for Inspection Daily Afternoons and Evenings

Designed, Built and for Sale by

W. C. & A. N. MILLER

REALTORS

1119 Seventeenth St. N.W. DIstrict 4464

The Washington Post.

THE WASHINGTON POST PUBLISHING CO.
EUGENE MEYER, President and Publisher.
Washington, D. C.

MEMBER OF THE ASSOCIATED PRESS.

The Washington Post is a member of the Associated Press, receiving the complete service of the world's greatest news-gathering organization.

The Associated Press is exclusively entitled to the use for republication of all news dispatches credited to it or not otherwise credited in this paper, and also the local news published herein.

TERMS OF SUBSCRIPTION.

Delivered by Carrier in Washington.

Daily, Sunday included, one year	$8.40
Daily, Sunday excepted, one year	6.00
Sunday only, one year	2.60
Daily, Sunday included, one month	.70
Daily, Sunday excepted, one month	.50
Sunday only, one month (with four Sundays)	.20
Sunday only, one month (with five Sundays)	.25

BY MAIL, PAYABLE IN ADVANCE.
(Maryland and Virginia.)

Daily and Sunday	Sunday Only	Daily Only
One year, $10.00	One year, $4.00	One year, $7.00
Six months, 5.00	Six months, 2.00	Six months, 3.50
One month, .85	One month, .40	One month, .60

ALL OTHER STATES,
(Mexico and Canada, Incl.)

Daily and Sunday	Sunday Only	Daily Only
One year, $12.00	One year, $5.00	One year, $8.00
Six months, 6.00	Six months, 2.60	Six months, 4.00
One month, 1.00	One month, .50	One month, .75

All Subscriptions by Mail Payable in Advance.

New subscriptions for The Post or renewals will not be accepted unless payment accompanies the order. Remittance should be made by draft, checks, post-office orders registered letters or express orders, payable to The Washington Post.

Entered at the Postoffice, Washington, D. C., as second-class mail matter.

Wednesday, June 21, 1933.

MR. BARUCH TAKES A HAND.

The return of Bernard M. Baruch to public affairs in a semi-official capacity is interesting and significant. The public is reassured when Americans of this caliber are ready to co-operate for the public welfare. One of the most devoted of the followers of President Wilson, Mr. Baruch never lost interest in national and international questions during the twelve years of Republican administration, and frequently was called into council by the Democratic minority when difficult problems arose.

In the stress of war preparations practical skill and varied business knowledge were imperatively demanded. Unprecedented problems arose in connection with the development of America's war energies and their co-ordination with the efforts of the nations fighting on the same side. By a process of natural selection Mr. Baruch found himself in charge of the manifold activities of the War Industries Board—a national agency possessing enormous powers and responsibilities. He encountered difficulties of statecraft and diplomacy as well as industrial obstacles, and by incessant labor contributed greatly to the solution of these problems to the advantage of the United States and the allied nations. America's stupendous concentration of forces for prosecution of the war was accomplished with a minimum of derangement of the daily life of the people.

It may help the New Deal to have some of the old dealers take a hand.

HONORS TO AL SMITH.

Harvard University has conferred the honorary degree of Doctor of Laws upon Alfred E. Smith, former Governor of New York. He had already received similar honors from Dublin and Columbia universities.

In recognizing the statesmanship of Gov. Smith these institutions of learning honor themselves. They rightly appraise statesmanship for what it is—the practical and successful application of experience and common sense to problems of statecraft. Neither experience nor native judgment can be taught in schools. Integrity, too, is not in the curriculum. When a self-taught man makes his way through the currents of this world with constant increase of skill in dealing with men and measures, and steadily gains in public confidence, so that he becomes competent to administer a State, he is in fact a doctor of laws, and more—he is a statesman. Such men are all too rare in every country.

The happy combination of qualities with which Al Smith is endowed makes him in many respects a representative American. The country is delighted to see academic honors conferred upon him, because he has earned even higher honors in the "University of Hard Knocks."

EXPLORING THE ATOM.

No activity of science is more fascinating than the exploration of the atom. Within this minute unit of energy may be contained the secrets of all power. Out of the atom may come forces that can be harnessed for the benefit of mankind. Scientists are not yet certain that it can be done, but each year brings them nearer to the goal. The atom is yielding to the steady, persistent probing and battering of many laboratories.

It is quite appropriate that the latest report on the results of this conquest should emanate from the most extensive meeting of scientists ever held—the gathering of the American Association for the Advancement of Science at the Century of Progress Exposition. Prof. Ernest O. Lawrence outlined what many scientists consider a century of progress in this field, although it has been accomplished in a comparatively few years. Every one admits, however, that only a beginning has been made.

The attack upon the atom is stimulated by two motives. Science wishes to find out exactly how it is constructed, and to explore its possibilities as a source of power. Both purposes require a breaking down of the atom. To accomplish this science has perfected the "deuton," which is a kind of a bullet hurled at the atom with terrific force. One of the most powerful magnets in the world is used to whirl the deuton particles at a high speed and "fire" them at atoms of lithium.

Inaccurate marksmanship seems to be the greatest handicap in this experiment. Only one in about 1,000,000 of these atomic bullets hits the mark, but when the lithium atom is struck one of its many protecting walls is broken down and it releases alpha particles, or helium nuclei. The electric charge from the broken atom is nearly ten times as great as the charge that is required to break it down. It is this fact which encourages scientists to dream of producing limitless power from the atom.

Much more powerful magnets are being constructed with a view to breaking down the inner portions of the atom, where, science believes, still greater potential power will be found. "What it (the present experiment) shows," says Prof. Lawrence, "is that the nucleus of atoms holds imprisoned within itself, in great 'cosmic cupboards,' unthinkable reservoirs of energy. The deuton is a new key to one of the smaller doors. Other and more subtle keys will have to be designed for the 'cupboards within the cupboards.'"

A few years ago science gave nearly all of its attention to the world as a globe in the universe. Now it is striking at the nucleus of the substance of which the universe is made. Within a few years the wonders of science today may be commonplace compared with the marvels extracted from the heart of the atom.

UNCLE SAM'S ADVANTAGE.

The Washington correspondent of the London Times takes a novel view of the United States in attempting to account for the policies of the American delegation at the World Economic Conference. Instead of regarding this country as a Union of 48 States, he suggests that it is more realistic to think of America as a coalition of eight great economic regions—New England, the Middle Atlantic States, the Southeast, the Southwest, the Middle West, the Great Plains, the Mountain States and the Pacific Coast.

It would be going too far to say that legislation enacted by Congress is in the nature of treaties peacefully concluded between these regions. Nevertheless, this conception of the United States should help Europeans to understand the differences between political and economic problems on the two continents. Europe is a strange mosaic of national and racial lines. Each country is more or less a compact unit in which the population is largely of one race. But not a single nation of Europe is self-sufficient. Most of them must carry on considerable foreign trade to satisfy the wants of their people, and this trade is greatly impeded by tariff barriers.

The United States is more comparable to Europe as a whole than to any single country on that continent. Its resources are as extensive and varied as those of all the European countries combined. Yet where Europe is criss-crossed with tariff barriers, the 48 States, or the eight economic regions, as they are regarded by the Times correspondent, enjoy complete freedom of trade among themselves. The United States has a vast agricultural area; it has various mining regions; manufacturing thrives principally in the East, but industrial centers are scattered throughout the country; it has timber lands and prairies, semi-tropical regions and desert wastes. From the European economist's viewpoint it is more correct to view the United States as an empire than as a nation.

Each section has its regional interests, but it also has national interests. The needs and wants of the Middle West complement those of the East. The lumber of the Northwest can be exchanged for the cotton of the South, and so forth. Trade and commerce circulate freely through every region. The United States is the richest and greatest economic unit in the world.

Many European statesmen have been keenly aware of this great advantage which the United States has over Europe. While nature has divided this country into rather distinct economic regions, the absence of racial, traditional, linguistic or commercial barriers gives modern economic development free play in the United States. These advantages are not always realized by the American people, but wherever the nations of the world meet to discuss economic problems the unique position of the United States stands out in bold relief.

THE AIRSHIP MACON.

The airship Macon has been officially accepted by the Navy Department and will be commissioned on June 23 at Akron, Ohio, with Commander Alger H. Dresel in command. The Macon will proceed to the airship base at Sunnyvale, Calif., not later than October 20.

The late Rear Admiral Moffett, chief of the Bureau of Aeronautics, was the prime mover in bringing about the construction of the Akron and Macon. The latter is much larger than the Akron, and commercial plans have been made for airships even twice as large as the Macon. It is proposed to build air vessels capable of transporting mail and passengers at express speed between Honolulu and the mainland, with ultimate extension of the itinerary to the Philippines. For the present, however, the Navy contents itself with the Macon, which in the future may be rated as a comparatively small ship. Admiral Moffett concurred with the contractors in the opinion that airships twice as large as the Macon would be found to be more efficient, economical and safe, proportionately, than smaller vessels.

American naval policy contemplates the use of airships as permanent components of national defense, principally for reconnoissance and intelligence purposes, but ultimately also for carrying airplanes. Congress seems to be disposed to develop airships in spite of the Akron disaster.

THOMAS CIRCLE.

Opposition to the plan of mutilating Thomas Circle has come from many sources, but it remained for the Fine Arts Commission to deliver what may be the fatal blow to this project. The commission regards the plan as the first step toward elimination of the distinctive circles which add so much to the beauty of Washington. From that viewpoint the plan is condemned without hesitation.

Traffic becomes congested at Thomas Circle during the rush hours because streams of automobiles pour into the circle from eight different angles. The plan disapproved by the Fine Arts Commission would run a street car line and one line of motor traffic through the present circle, on either side of the statue. It is rather difficult to understand how general traffic at the circle would be facilitated by this method. At any rate, the commission thinks that the plan is entirely experimental, and suggests another method of relieving the congestion.

There is no reason for maintenance of a nine-foot sidewalk around the circle. It is almost free from pedestrian traffic. A walk one-third that wide would serve the purpose. The Fine Arts Commission is not opposed to changes of this kind. It also suggests that the outer curb lines of the circle be pushed back in various places to facilitate the flow of traffic. If these changes are made, traffic might flow even more freely than with the circle altered to favor one street.

Every plan to sacrifice the beauty of the National Capital arouses opposition among the citizens. They feel that, if one circle should be mutilated, not one of the others would be safe, and soon the distinctive beauty of Washington would disappear. The District Commissioners will doubtless give due consideration to this aspect of the Fine Arts Commission's report. They are not merely called upon to decide an issue in which Thomas Circle is involved, but to formulate a policy that may carry over into the future growth and development of the National Capital.

Adjournment of the London economic conference is suggested as a means of making progress. It works that way with Congress.

Kentucky's high court holds that 3.2 beer is a soft drink, but it doesn't tell how it reached its conclusion.

It's a mighty small creek nowadays that isn't a candidate for an appropriation for flood control.

Homer Cummings reserves one barrel of his sawed-off shotgun for gold hoarders.

No five-hour day or four-day week for industrial recovery co-ordinators!

The course of world conferences never did run smooth.

RED FOR DANGER ONLY?

By WILLIAM ULLMAN.

Traffic, it must be granted, is an important phenomenon. Quite important! There are limits to the predominance it should be given over other considerations, however.

One of the most profound of these is that which has to do with the use of red. There are some few persons who think that red, having come to be used so universally as a symbol of traffic danger, should be limited entirely to this purpose to increase its effectiveness.

How ill-considered is such a proposal! How thoughtless are those who would impose a restraint on the use of red that would take away that simple, lovely vision, the little girl with the big red bow of ribbon in her hair! What would the countryside be without its big red barns and little red schoolhouses? What would the world's children think of a Santa Claus garbed in another color than red? Shall the spirit of giving as represented in the person of Saint Nicholas be symbolized by another color after all these years that traffic might have its danger signs unmodified by any other consideration?

And Nature! She would never, never agree, nor would any one want her to do so. Oblivious of traffic, she will go on producing red roses, tulips, geraniums. She will paint the countryside in the gloriously contrasting shades of red that appear only in the coloring of autumn leaves. Nature is fond of red. Would she cease to create her inspiring, exalting red sunrises and sunsets merely to relinquish their flaming tint to another and less cosmic purpose?

Perhaps there are some uses of red that the world willingly would surrender. Red ink, for instance. There are some who would give up Red Russia. Many gladly would see the end of the reddening effect of intoxicants upon noses, and of tears upon eyes.

These are some of the unlovely things, but red stands for too many that are lovely and joyously meaningful to see it limited to the sole purpose of identifying danger—inspiring fear!

INVENTORS' HARDSHIPS

From the Los Angeles Times.

Occasionally Congress does something worth while in the last moments' rush of business.

At midnight, in 1843, just before the close of the session, it appropriated $30,000 to build an experimental telegraph line from Washington to Baltimore. Whether it was half asleep or had a flash of genius is still a mystery.

Da Vinci, the painter, invented the wheelbarrow. S. B. F. Morse, the artist, receiving the gold medal of the Adelphi Society of Arts for his first work, "Dying Hercules," invented the electric telegraph.

The first model of his instrument was made on shipboard as he was returning to America in 1832—a trifle over 100 years ago. But it took eleven long years to beat down public prejudice and get it through Congress. It took thirteen heartbreaking years to interest alert business heads in his idea. For the first American telegraph company was formed to operate between Washington and New York in 1845.

Rebuffed in his homeland, he tried to sell his patent to England and failed. He offered it to Russia, with the same result. France adopted it and then absorbed it. However, he lived to see the child of his brain accepted by many European countries. He was ultimately honored with an international prize of $80,000—and a bronze statue in New York.

When he sent that first message, "What hath God wrought?" from Washington to Baltimore on May 24, 1844, he must have referred to the miracle of getting blind humanity to see one of the greatest benefactions of all times.

The way of the inventor is hard.

Caught in His Own Trap.

SHORT CIRCUITS.

Brighter These Days.

Florida Times-Union: In the good old days a girl used to believe everything a boy told her. Now she believes what he does not tell her.

Great American Home.

Ohio State Journal: While there may not be a chicken in every pot, there is a jigsaw puzzle on every table.

Trailed at Last.

Detroit News: We think we have found where the radio comic spends his days. It's in the outer offices of dentists, combing the magazines.

Calisthenics on the Green.

Philadelphia Inquirer: The average man who plays golf "merely for the exercise" doesn't play golf; he just exercises.

Not Worth It.

Toledo Blade: Too frequently character is the price paid for sophistication.

They Never Lose Hope.

Detroit News: Scores have tried, yet according to our radio no artful musician has yet arranged the "Merry Widow" waltz so as wholly to obscure the tune.

Then and Now.

Ohio State Journal: The pioneers did not have to look upon gasoline as one of the necessities of life.

Without Batting an Eye.

Philadelphia Inquirer: It would be difficult to rule Japan an "aggressor" nation. It is always on the defensive. Even when busting in the slats of the Chinese it is on the defensive. It will tell you so.

Elasticity.

Louisville Herald-Post: From the pictures we've seen of them, rubber bathing suits are going to have to take a lot of strain—from rubbernecks.

Grave Robbers.

Cleveland Plain Dealer: No joke is too long dead to have the sanctity of its tomb violated by radio entertainers.

Keep It Going.

Houston Line: Friendship must be kept in good repair or it may fail to function when you need it most.

Spare the Knife.

Florida Times-Union: One economist says America is now in the healing stage. We hope this means there will be no more cuts.

JUST FOLKS

By EDGAR A. GUEST.

LOSER AND VICTOR.

He was beaten from the start,
Beaten by his doubting heart,
And he had a ready ear
For the busy tongue of fear,
And he had a timid mind
Unto fretfulness inclined,
Filled with many reasons why
It was vain for him to try.

Given a task he'd shake his head,
"Can't do that!" he often said,
"Times are hard and none will stay,
Listening to the words I say,
It is futile now to try.
People simply will not buy!"
Thus he walked the streets of trade,
Both discouraged and afraid.

But another kind of man
Thought this way: Perhaps I can!
If I will supply the pluck,
Fortune may provide the luck.
If I have the grit to try,
There are people who may buy;
Anyhow, I'll not submit
To defeat before I'm hit."

One was beaten from the start,
Beaten by his doubting heart,
Beaten when he gave his ear
To the busy tongue of fear.
But another with his chance
Seized the moment to advance,
And came happy home at night
Just because he dared to fight.

(Copyright, 1933.)

The Lion in the Arena Spared He Who Once Drew a Thorn From His Paw

By ROBERT QUILLEN

ONE of society's most costly mistakes is its failure to make a friend of the former convict.

Imagine yourself standing outside the gates of a prison, facing a new life with no equipment except a shoddy suit of clothes and five dollars in cash.

You are not a professional enemy of the law. You are a normal, ordinary man who surrendered to temptation and was caught.

In prison you were a partizan of your fellow convicts and your guards seemed enemies. But no bond of sympathy united you with those who planned a return to crime. They gave you the names of underworld characters who would befriend you, but you had other plans. You meant to go straight.

Now you stand outside the prison—free—with five dollars in your pocket. You are hungry for your favorite foods, for the society of women, for countless things that cost money.

You have no job and five dollars will pay for no more than three meals and a night's lodging. You can't travel far in search of a job—not if you pay fare.

Nobody will employ you if your record is known. You are branded. If you change your name and try to blot out the past, somebody will recognize you and give you away.

You can't go back home to shame your relatives. They have nothing to give you—or they are unwilling to give. And you have no friends who are loyal after a lapse of five years.

You are an outcast. All peace officers regard you as a criminal still. Given the slightest excuse, they will arrest you or warn you out of town. The world is afraid of you.

These are your thoughts as you stand there in front of the prison. And your joy in freedom turns to the bitterness of despair. You are broke; you have no job; there is no honest thing you can do except beg. And you will be arrested for that.

What will you do? Imagine yourself standing there and try to think what you would do.

What would you do—standing there with cold fear gripping your heart and your spirit heavy with desperation and bitterness—if some stranger approached and called you Pal and offered to advance any reasonable sum of money against the day when you would earn it as a member of the gang?

The underworld has a place for former convicts who can find no place in lawful society.

Why doesn't society provide a place for them? It could save millions of dollars every year by doing it.

The State could take charge of every released prisoner, give him a job and shield him until his morale is mended. That isn't maudlin sentimentality. It is sound business. It is cheaper to feed a dog than to replace the sheep he will kill if you don't feed him.

(Copyright, 1933.)

POLITICAL COMMENT

Preserving Europe's Peace.

Kansas City Star.

Although the United States is not a party to the four-power peace pact which has just been initiated by the representatives of Great Britain, France, Italy and Germany, an agreement designed to preserve the peace of Europe for the next ten years naturally is an achievement of great importance to this country. Originally proposed by Premier Benito Mussolini of Italy, the pact plainly is intended to remove two specific threats to European peace, which, as the last war proved, also may mean world peace—Germany's demand for equality in armaments and the possibility that she might attempt to revise the Treaty of Versailles by force.

Clearing the Way.

Chicago Tribune.

Without repeal the country goes from bad to worse. With repeal it can hope to profit from experience, its own and that of other countries, and put the sale of intoxicants under such control as each State may decide to adopt. There is the Canadian system, as an example, and there are well proved systems in Europe. What will not work is the American scheme of absolute national prohibition. Nothing can be done about it for the better until the eighteenth amendment is out of the way.

Heroic Lads.

Detroit News.

A fine lot of upstanding young patriots, the reforestation army. To date not a single application has been filed for a pension on grounds of poison ivy.

Gold Edict Enforced.

Los Angeles Times.

Of the $600,000,000 in gold and gold certificates estimated as remaining in the hands of hoarders in New York, New Jersey and New England on May 15, despite the fact that this is our newest felony, about $100,000,000 was reported to have been held in New York City, though this amount has been considerably reduced in the last few weeks. Hoarders have been hounded by agents of the Department of Justice in a way to fill them full of apprehension, and even the most recalcitrant are said to be coming to time.

Barley Is Lagging.

Morris (Minn.) Tribune.

Of course, beer was going to make such a demand for barley that the price would go up, and this would afford a substantial measure of farm relief, according to the advance notices on which we were fed not so long ago. But what happened? Barley isn't performing according to the prospectus. Wheat is 10 cents over last year's price, rye 10 cents over, oats the same, flax 9 cents over, corn 7 cents over, but barley the beer maker is lagging 6 cents behind last year's price.

Both Are Defaulters.

Shakopee (Minn.) Argus-Tribune.

The fellow who rides around in a new 12-cylinder car and fails to pay his honest debts, gets little public sympathy. And he doesn't deserve any. How about the nation which sports a high-priced standing army and other extravagant war equipment and then defaults on its duly contracted obligations?

THE ONCE OVER

By H. I. PHILLIPS

MOOSE HOLLOW BUSINESS NOTES.

(With the Government recovery laws in operation.)

Chet Sparks, our local butcher, is in Washington for a few days trying to justify his recent charges for hamburger steak. He is accompanied by his lawyer. Chet is having a hard time trying to sink selfish interests for the common good of his competitors.

* * * *

The Acme Button Shop at Hills Point was closed by the Federal Factory Commission yesterday, it being charged that Seth Hicks, the owner, failed to renew his operator's license and was running on last year's markers. Mr. Hicks says it was an oversight, but as he voted for Hoover last year the Government will probably make an example of him.

* * * *

The Excelsior Barber Shoppe is in trouble with the Administration again. For the third time this year it is alleged that the Excelsior cut the price of shaves and hair cuts under the price set by the Government in Paragraph 3, Section 32, Title III, of the Business Recovery Act. "You can't peg the price of hair cuts," declared Mort Dickerman, proprietor, today. "It's all a matter of the individual."

* * * *

Bernbaum & Glotz's Midway Gents' Furnishing Store, it was announced this morning, will be obliged to postpone its regular monthly fire sale pending Federal approval of its prices. The Government says this store will have to conform to the prices quoted by all other merchants holding fire or Positively-Going-Out-of-Business sales in this area.

* * * *

Merton Pennyfeather, the w. k. builder, quit work on the new library today with 32 employes and left for Washington to settle a dispute. "I always wanted to see the Washington Monument anyhow," said Mert as he swung aboard the 3:05.

* * * *

In the argument between Ben Withers and Sid Purvis, local underwear manufacturers, over a fair price for ladies' and misses' stepins, it is expected that Withers will win. Purvis is a Republican.

* * * *

Sol Bloomfelt's special sale of men's shirts was halted by Washington yesterday, it being claimed that the throwing in of a necktie and an extra collar constituted a menace to national recovery in the shirt and necktie industry.

FINLAND.

(Finland Pays Debt Installment in Full."—Headline.)

Oh, France a major power is,
Quite rich and big and strong;
It is the land of champagne fizz
And women, wine and song.
The Finns are not like that at all,
And France would call them dull,
For when the bill collectors call,
The Finns they pay in full!

II

A mighty land is Italy—
No more a hollow shell;
She has a splendid history—
Her macaroni's swell.
The Finns do not compare with her—
(They're on the second crew);
All debts the little Finns incur
They pay when they are due.

III

Ah, Finland, it is just as clear
As nose upon a face
You're what we call a little queer—
A most peculiar race;
A very minor power, you
Will be devoid of pull;
You never ask a debt's review
And pay them off in full!

Economic Conference Theme Song: "Brother, Can You Spare a Token?"

(Copyright, 1933.)

LETTERS TO THE EDITOR.

National Neglect in Former Wars Impaired Health of Soldiers.

To the Editor of The Post—Sir: When our present board of economic inquisitors calls on all war veterans of 30 years ago or more (Cuban, Philippine, Boxer) "to stand and deliver" irrefutable proofs that pensions received were earned in due harmony with such "orthodox" tests as Above Board has seen fit to demand, any student of those wars can only too easily discern in this attitude as much of governmental whitewash as of immediate economy.

While the veteran is thus held up as a "suspicious" character, meriting the keenest investigation under Washington's microscope, we are asked to overlook the fact that in the inefficiency of the War Department of that date and in the attitude of the Congress of 1898, which plunged into war without provision for the welfare of their own soldiers, these soldiers had far greater menaces to both health and life than in the bullets and bayonets of the enemy. Untrained, undisciplined, poorly armed, unsuitably clothed and fed, men were rushed into tropical fields where new diseases and unnecessary hardships promptly exacted their ghastly toll.

Nor was this indifference to the health of our soldiers limited to the brief campaign in Cuba. History and the testimony of participants show a similar carelessness in the conduct of our war in the Philippines. Even in the Boxer War our Government, by its "economy" in transport, food, clothing and medical care, received many uncomplimentary tributes from outside critics.

If any man ran the gantlet of his own Nation's "economies" in those days without impairment of health it was because he had an iron constitution.

LESTER TRAVIS.

San Diego, Calif.

Storage rooms, $2.50 to $60. Open storage at from 60c up. Special piano and art rooms, luggage and automobile sections. **Security Storage Company** a safe depository for 43 years at 1140 Fifteenth St.

Oriental rugs cleaned—cleaned and stored—washed—fumigated—moth-proofed **Security Storage Company** a safe depository for 43 years, 1140 15th St.

ARNOLD GALLERIES
1306 G St. N.W.
Antique Jewelry, Silver, Sheffield Furniture, Mirrors, Brasses —Objects
A. F. ARNOLD
Now In Our Own Building
1306 G St. N.W.

Men's Summer Suits
Expertly cleaned, called for and delivered..... 75c
VOGUE *Home of the "SPECIAL PROCESS"*
LAUNDRY and CLEANERS
3608 14th St. N.W. Co. 4477

Oriental Rugs
Washed—Repaired—Stored
Estimates Cheerfully Furnished
B. G. Casbarian & Son Co.
Established 1896
Bond Bldg., Washington, D. C. National 3934 Hyattsville 103-J

PASSENGERS—EXPRESS—U. S. AIR MAIL
AIR TRAVEL
Information
Reservations
for all airline destinations
EASTERN AIR
TRANSPORT SYSTEM
808 15th Street, N.W. *(National 7161)*
Washington Airport *(National 3646)*
WASHINGTON-NEW YORK
EVERY HOUR ON THE HOUR

It Is Delightfully Cool In the
GARDEN *at*
"Speaks for Itself"
THE PARROT
20th and R Sts. N.W. at Conn. Ave.
Seafoods are particularly fresh and delicious at the Parrot . . and fresh vegetables and Southern hot breads are always on the menu.
Dinner, 75c, 85c and $1.
Tenderloin Steak Dinner, $1.25.
Luncheon, 50c, 65c, 90c and $1.

RUGS
Cleaning, Shampooing, Repairing, Storing
Absolutely by Hand, No Machinery
It pays to trust your rugs to experts. Full satisfaction guaranteed.
Manoukian Bros.
1332 Connecticut Ave.
Interpreters, Appraisers of Oriental Textiles
PO. 3026 NO. 4866

RICHMOND *and South*
6
EXPRESS SCHEDULES
DAILY . . leaving Washington at 5:30 a. m., 7:30 a. m., 10:30 a. m., 1:30 p. m., 6:45 p. m., and 11:45 p.m.
De Luxe coaches. Reclining chairs. FREE PILLOWS and Porter Service
LOW RATES—THRU SERVICE

RICHMOND	$3.00	Atlanta, Ga.	$16.70
Petersburg, Va.	3.50	Savannah	17.25
RALEIGH, N. C.	8.00	Jacksonville	20.00
Charleston, S. C.	14.40	MIAMI, Fla.	30.00

CAPITAL BUS TERMINAL
633 F St. N.W.
(Opposite Hecht Co.)
Phone: District 4224
THE Short Line SYSTEM

Union Trust Company
South-West Corner 15th and H Streets North-West
"Conservative Management —Helpful Service"

ADVANCE
MID-WEEK HOME BUYING OPPORTUNITIES
Page 5 Today's POST

PACKERS OFFER HOG MARKETING SCHEME

Basic Principles Are Thought Acceptable to Farm Act Directors.

(Associated Press.)

Through their trade organization, the American Institute of Meat Packers, a majority of the meat packing industry has presented the fundamentals for a proposed trade agreement covering the marketing of swine for approval by administrators of the farm act.

Some provisions were described yesterday as unacceptable to administrators of the act, but they were prepared to proceed toward drafting an agreement through which they hope to provide aid for both hog and corn growers by increasing long-range prices for swine.

Any trade agreement finally approved by Secretary Wallace would be free from antitrust law prohibitions which long have been opposed by many of the major packing concerns. Wallace has authority to enforce any agreement by refusing operating licenses to packers who refuse to abide by its provisions.

Packers Express Willingness.

The packers were reported to have expressed a willingness to abide by a system of fixed prices being considered for swine, to allocate distribution territory in the interest of lowering distribution costs.

They urged that any agreement be so drawn as to assure them of an adequate daily supply of hogs and to provide a fair return to them on their investment.

Administrators of the farm act are proceeding with two main principles in mind in addressing themselves to the problem of hog and corn overproduction. Corn is used chiefly as feed for swine.

They hope through a trade agreement to reduce the spread between prices paid producers of hogs and the scale of prices for hog products. They also are anxious to reduce the aggregate tonnage of swine by providing a system of premiums for medium weight hogs brought to packing plants.

Processing Tax Considered.

Consideration is being given a proposal to levy some processing tax on swine and to use some of the proceeds to pay benefits to farmers who agree to reduce their corn acreage.

All of the plans present difficult administrative questions and an effort to work these out quickly is being made under the direction of George N. Peek, chief administrator.

Meanwhile, other administrators took steps toward presentation of the wheat and cotton programs to the farmer.

Thousands of contract forms are being printed to be sent into cotton States to be distributed among farmers in putting Secretary Wallace's cotton acreage reduction plans into execution.

The program calls for removing from production up to 10,000,000 acres now growing and to levy maximum processing taxes beginning August 1 of about 4 cents a pound to finance the acreage reduction drive.

Wheat Belt Meetings.

The contract forms will be distributed to give farmers an opportunity to indicate whether they are willing to destroy part of their growing crop. As a consideration for retiring part of their acreage, Wallace is offering two methods of payment, a cash rental benefit based on the average production of the area retired and a lower cash rental with options on Government-owned cotton at 6 cents a pound or about 3 cents below the current market price.

A series of meetings in the wheat belt is being arranged by administrators of the wheat program which calls for paying cash benefits to farmers agreeing to reduce their acreage for 1934 and 1935.

The first meetings are planned for the two States producing the most wheat, Kansas and North Dakota, with other conferences through the wheat-growing regions to follow soon afterward.

These conferences will be preliminary to the setting up of county organizations of wheat growers through which the agreements to reduce output in the next two years will be solicited and through which the benefit payments will be made.

Band Concerts

UNITED STATES NAVY BAND.
Navy Yard, 7:30 p. m.

March, "H. M. S. Jollies" ..... Alford
"Prelude in C Minor" ..... Rachmaninoff
Introduction to "Iris" (The Sun). ..... Mascagni
Clarinet solo, "Selected."
Musician Charles Beandler.
Overture, "Oberon" ..... Von Weber
Waltz, "Sleeping Beauty's Wedding." ..... Rhode
"Dance of the Dolls" ..... Martinez
Excerpts from the musical comedy, "The Fortune Teller" ..... Herbert
Grand scenes from the opera, "Les Contes d'Hoffman" ..... Offenbach
Rhapsody, "Virginia" ..... Wood
"The Star-Spangled Banner."

UNITED STATES MARINE BAND.
At the Capitol, 7:30 p. m.

Grand march, "Louisiana." ..... Van Der Stucken
(The official St. Louis World's Fair March.)
Prelude to "Die Meistersinger" ..... Wagner
Solo for euphonium, "Therese" ..... Waldron
Musician Donald Kimball.
"Belero" ..... Ravel
Solo for cornet, "Fantasie Capriccioso." ..... Kemp
Musician Winfred Kemp.
Grand scenes from "Aida" ..... Verdi
Novelty, "The Cleaning of the Guard." ..... Jetsam
Waltz, "Beautiful Blue Danube" ..... Strauss
Overture, "1812" ..... Tschaikowsky
Marines' hymn, "The Halls of Montezuma."
"The Star-Spangled Banner."

Try the Pyle Process
Beware of moths. Do not put away your rugs soiled, but phone
Mr. Pyle
Na. 3257-3291-2036
and he will send for, clean and store them for you.
Sanitary Carpet & Rug Cleaning Co., Inc.
106 Indiana Ave. N. W.
Members Ruz Cl. Inst. of America.

Events in Washington Society

Rear Admiral Upham Guest Tonight of Debuchis.

THE AMBASSADOR OF JAPAN AND MME. DEBUCHI will entertain at dinner this evening in honor of the newly appointed commander in chief of the Asiatic fleet, Rear Admiral Frank B. Upham.

The Ambassador of the Cuban Embassy, Senor Don Oscar B. Cintas, and Senora de Cintas left last evening for a short visit in Havana.

The Ambassador of Poland, Mr. Stanislaw Patek entertained at dinner last evening in the embassy.

The Ambassador of France and Mme. de Laboulaye will have as their guests over Sunday M. Andre Mourois and Mme. Mourois, who are visiting in New York. M. Mourois, who is an eminent author, critic and lecturer of France, arrived last week in this country to study the new conditions among all classes. M. and Mme. Mourois will remain in Washington several days and will be entertained informally by the Ambassador and Mme. de Laboulaye before starting westward, where they will visit Chicago and the Century of Progress World Fair as well as various industrial and agricultural centers of the Middle and Far West.

The newly appointed United States Minister to Sweden, Mr. Laurence S. Steinhardt, will sail on July 6 aboard the Ile de France for Europe to assume his new duties.

The United States Minister to Honduras and Mrs. Julius Lay have arrived in New York from Central America, and are at the St. Regis for a short time before coming to Washington. The minister is on leave of absence.

Senator and Mrs. Hiram Johnson will leave Washington late this week for their home in California.

Representative and Mrs. Fred A. Britten will return to their home on Sheridan Circle today from Stroudsburg, Pa., where they have been the guests of Mr. and Mrs. A. Mitchell Palmer.

Representative and Mrs. Ray P. Chase, of Minnesota, have been joined in their apartment in Harvard Hall by their daughter, Miss Lora Lee Chase, who has just completed her second year at the University of Minnesota.

Representative and Mrs. Chase, with their two daughters, are remaining in Washington for the early summer so that Representative Chase might study recent legislation pertaining to the State of Minnesota.

Gen. Pershing Sails For France Today.

Gen. John J. Pershing will sail for France today. He will spend the summer in Europe, returning to Washington in the the early fall.

The retiring Chief of Naval Operations and Mrs. William V. Pratt, United States Navy, will leave Washington on June 30 for Belfast, Me., where they will spend the summer.

Maj. Gen. and Mrs. Robert B. Crosby accompanied by their daughter, Miss Jane Crosby, and their son, Mr. Gordon Crosby, have left for Atlanta, Ga., where they will attend the wedding of another son, Lieut. George D. Dakin Crosby, and Miss Frances Waltington Barnett, which will take place Saturday. Miss Crosby will be one of the bridesmaids at the wedding. Gen. and Mrs. Crosby and their daughter will return to Washington Monday.

Mrs. D. W. MacCormack, wife of the commissioner of immigration, entertained informally at luncheon yesterday at the Carlton.

Brig. Gen. and Mrs. T. H. Slavens are in Atlantic City.

Dr. Worth B. Daniels, son of Mr. Josephus Daniels, American Ambassador to Mexico, and Mrs. Daniels, will leave next month to spend a month with his parents in Mexico City. He will be accompanied by his wife and children.

Mrs. Charles W. Waterman, widow of Senator Waterman, has gone to Hot Springs to join the summer colony at the Homestead.

Mrs. Thomas Bell Sweeney left yesterday for Bar Harbor, Me., where she will open her summer home. Mr. Sweeney will leave on Friday for Bar Harbor and they will be joined later in the summer by their sons, Mr. Thomas Bell Sweeney, jr., and Mr. John F. Sweeney.

Rear Admiral and Mrs. Andrew T. Long will go to Bar Harbor July 1, to visit Mr. and Mrs. Sweeney before sailing on July 12, to return to Monte Carlo, where Admiral Long is chief of the Hydrographic Bureau.

Woolworth Heiress Bride Of Georgian Prince.

A marriage of international interest which will take place tomorrow in Paris will be that of Miss Barbara Hutton, of New York, to Prince Alexis Mdivani. A civil ceremony was performed yesterday at the city hall.

Few weddings have surpassed the splendor which will attend the religious ceremony which will be performed tomorrow in the Russian Orthodox Church. A choir of 30 Russians will sing and four priests will officiate. The witnesses for the bride at the civil marriage included her father, Mr. Franklyn L. Hutton, and an aunt, Mrs. James P. Donohue. The bridegroom's witnesses were his brother-in-law, Senor J. M. Sert, Spanish mural painter, and M. Chenkaly, Georgian Minister to Paris.

The bride will wear a gown of cream-colored satin adorned with rare lace, and will be attended by Miss Jane Alcott, of New York; Countess Henri de Castellane and Mrs. Morley Kennerley. The best man will be M. Phillipe de Rivas.

The young couple will occupy, for a short time the villa of Princess Murat, at Biarritz, and after a wedding trip to Lake Como, Venice, and Barcelona, will divide their time between New York, London, Paris and fashionable resorts on both sides of the Atlantic.

Miss Hutton is the granddaughter of the late Frank W. Woolworth and heiress to his vast fortune.

Prince Mdivani, who is Secretary of the Georgian Legation in Paris, is the son of the late Gen. Prince Zachary Mdivani and the late Princess Mdivani. Gen. Mdivani was aide-de-camp to the former Czar of Russia.

The Mdivani family acquired the title of prince in 1752 for martial prowess in the native Caucasus Mountains. The Georgian princes passed over to the Russian nobility when Georgia became a province of Russia in 1801. After the Russian revolution of 1917, Gen. Mdivani became Secretary of War in the Georgian national government, and was military governor of the District of Batum. In 1920 he went to Turkey on a diplomatic mission after which he took his family to Switzerland and subsequently to Paris.

Mr. and Mrs. Joseph E. Davies will be joined the latter part of the week at their residence on Massachusetts avenue by their daughter, Mrs. Thomas Patton Cheseborough, of Bronxville, N. Y.

Mrs. Davies, accompanied by Mrs. Cheseborough and her other two daughters, Miss Rahel Davies and Miss Emlen Davies, will leave by motor Saturday for Chicago to visit the Century of Progress Exposition, and, upon their return, will go to Watch Hill, R. I., where Mr. and Mrs. Davies have taken a house for the summer.

Col. May Has Opened Southampton Home.

Col. Henry May has opened his summer home at Southampton, Long Island, and has with him his son-in-law and daughter, Mr. and Mrs. Von Rath.

Mr. and Mrs. Gerald de Courcy May, son and daughter-in-law of Col May, will arrive in New York tomorrow from Europe and will join Col. May for the summer. They will not open Millside, their estate at Watermill.

Miss Mildred Tytus, who has recently returned from England, has opened her summer home, Ashintully, at Stockbridge, Mass. She will entertain a house party for the Fourth of July.

Miss Tytus visited her brother-in-law and sister, Mr. and Mrs. Lawrence Coolidge, at Prides Crossing, Mass., before going to Stockbridge.

Mr. Everett Sanders will have as his guests for the week-end at his new home in Montgomery County, Mr. and Mrs. Ellingsworth, of Terre Haute, Ind., and their daughter, Miss Maxine Ellingsworth. Miss Ellingsworth is a niece of the late Mrs. Sanders, and was recently graduated from Cornell University. With her parents, she is motoring to Washington en route to Terre Haute.

Ann DePriest Married To Frederick P. Moreton.

Mr. and Mrs. William Wesley DePriest announce the marriage of their daughter, Ann, to Mr. Frederick Perkins Moreton, division traffic manager of the Eastern Air Transport, on Sunday, June 18.

Miss Helene McLachlen was hostess at bridge last evening in honor of Miss Cynthia A. Crocker, daughter of Mr. and Mrs. Frederick W. Crocker, and her fiance, Dr. Harold Ellsworth Warner, whose marriage will take place June 30. Miss McLachlen will entertain in the home of her parents in Chevy Chase.

Mrs. George A. Bache, of Wesley Heights, will sail on the Stattendam, of the Holland-American Line, on July 1 for six weeks' study in Paris, Italy and Switzerland. She will study fine arts with the Foreign Study Association and will join her nephew, Mr. John Moffett Brumm, who is studying political economy in Geneva.

Lady Lewis, wife of Sir Willmott Lewis, of Washington, is in New York for a few days.

Mr. and Mrs. M. W. Howard are spending several days in New York City.

Mrs. Peter Drury is spending a few days in New York.

Mr. and Mrs. John H. Yates, of Wesley Heights, their daughter, Miss Jeanne Yates, and Mr. and Mrs. Henry Davis will leave on Friday for Ocean City, Md., for a stay of a week.

Miss Virginia E. Holland has gone to Atlantic City for a short stay.

Mr. and Mrs. Howard Stephens have moved to Wardman Park Hotel where they have taken an apartment and will make their home in the future.

Attractive Hostess and Guest

Underwood & Underwood.

MISS WINIFRED FREIOT, and her guest (right), Miss Carol Stetson, of Elyria, Ohio. Miss Freiot is entertaining for her guest at her home on Observatory Circle.

Mrs. Burns to Entertain At Farewell Party.

Miss Evelyn M. Burns will be the guest in whose honor Mrs. William Burns will entertain this evening at a farewell party, previous to the former's departure for Europe, where she will spend the summer in Vienna, pursuing the study of art. She will also spend some time in Paris.

Mrs. Ralph Worthington left last night for a short visit in Cleveland, returning to the Capital Friday to join her son, Mr. Ralph Worthington 3d, who will come from Choate School, accompanied by a classmate, Mr. Frank Hamilton.

Mr. Worthington and Mr. Hamilton will go to Miami, Fla., and will spend about two weeks aboard the former's new cruiser, Vanity. They will be joined there later by Mrs. Worthington and her daughters, Miss Marian Worthington and Miss Ethel Worthington.

Commander and Mrs. Allen Chantry have with them their daughter, Miss Caroline Chantry, who has been a student at Vassar College the past winter.

Mrs. Melvin D. Hildreth entertained at luncheon in her Wesley Heights home yesterday. The guests who remained afterward for bridge included Mrs. Alexander L. Thomas, Mrs. Otto T. Wendt, Mrs. William T. Partridge, sr., Mrs. William T. Partridge, jr., Mrs. Royal R. Rommel, Mrs. John Henry Yates, Mrs. Gregor Macpherson, Mrs. John Harrison Davis, Mrs. Thomas A. Ford, Mrs. Stephen C. Hopkins, Miss Laura Lane, Miss Ruth Tighe, Mrs. William Hunton, Mrs. George Scotton Carll, jr. and Mrs. A. B. Farnham.

Miss Grace Clark is in Atlantic City.

Lieut. J. T. Brown, U. S. N., of the U. S. S. Pensacola, with Mrs. Brown is at the Willard.

Mrs. Helen Burgess, of Ashland, Ky., is at the Carlton, accompanied by the Misses Mary and Frances Graney, Mr. Mike Graney and Mr. Roy Clere, also of Ashland.

Mr. and Mrs. Eric A. Swenson and their daughter, Miss Greta Swenson, have left their Georgetown home and gone to New York City, where they will spend a few days before sailing on a cruise of the Mediterranean Sea. In New York they will be joined by Mrs. P. Bagley Wallace and her daughter, Miss Esther Wallace, of Washington, who also are going on the cruise.

Mrs. Henry E. Knapp, after an absence of several months, has returned to Washington from an extensive visit in the West, and has opened her apartment at Wardman Park Hotel. She will be here for an indefinite period.

Mrs. I. E. Shoemaker, of Wesley Heights, and her daughter-in-law, Mrs. Roy Shoemaker, wife of Capt. Shoemaker, of Fort Washington, have returned from Nyack, N. Y. They motored last week to Drexel Park, Philadelphia, to visit Mrs. L. A. Hauser.

Mr. and Mrs. Jacques D'Armand and their small son have come from New York City for a visit in the Capital and are at the Willard.

Mr. John Fleming has left Washington for a short stay in New York City.

Maj. and Mrs. Davis B. Willis, of Washington, have gone to join Mr. and Mrs. H. P. Wilson, of Alexandria, Va., in the Homestead for the summer.

Mrs. J. S. Kaufman arrived here yesterday from Chicago accompanied by her two daughters, the Misses Jane and Nancy Kaufman, and during their stay in Washington while on tour of the Eastern coast, they will be at Wardman Park Hotel.

Mrs. Teh Eyck Wendell is at the Sea Spray Inn, Southampton, Long Island, for an indefinite stay.

WOODWARD & LOTHROP
10th 11th F AND G STREETS PHONE DISTRICT 5300

Remove Temptation From the Moths . . .

Have Your Blankets Cleaned
By Our Superior Method

—each blanket receives individual attention.

—we use a soap solution that is especially prepared for woollens only.

—each blanket is individually carded.

—blankets do not shrink in the cleaning by our process (the measurements of each blanket are taken when the blanket is accepted, and after cleaning, they are checked against those original measurements).

Your blankets will be restored to their original beauty and warmth—they will wear longer—they will be absolutely devoid of germs and dirt.

Prices Are Very Moderate
Single, 75c—Double, $1.25—Crib, 50c

We will store your blankets in our modern vaults until you want them next Fall, for the small sum of 25 cents each blanket.

Telephone (DIstrict 5300), and we will call for blankets to be cleaned.

BLANKET CLEANING DESK,
11TH AND G STREETS CORNER, FIRST FLOOR

WOODWARD & LOTHROP
10th, 11th, F and G Streets
Phone DIstrict 5300

"Indoor Feet" Will Not Do for Outdoor Sports

DR. SCHOLL'S FOOT COMFORT WEEK
JUNE 17th to 24th

Here is your opportunity to banish those annoying foot ailments that take the joy out of life and make you look older than you are. You will be able to indulge in tennis, golf; hike in the country, or dance to your heart's content.

Come THIS WEEK, and without charge, a Dr. Scholl Representative will make a complete Test and Analysis of your stockinged feet and demonstrate how the proper Dr. Scholl Appliance or Remedy will help bring relief to foot ailments.

WOMEN'S SHOES
THIRD FLOOR

Unusual Values in **Antiques** *During Our Store-Wide June Sale*

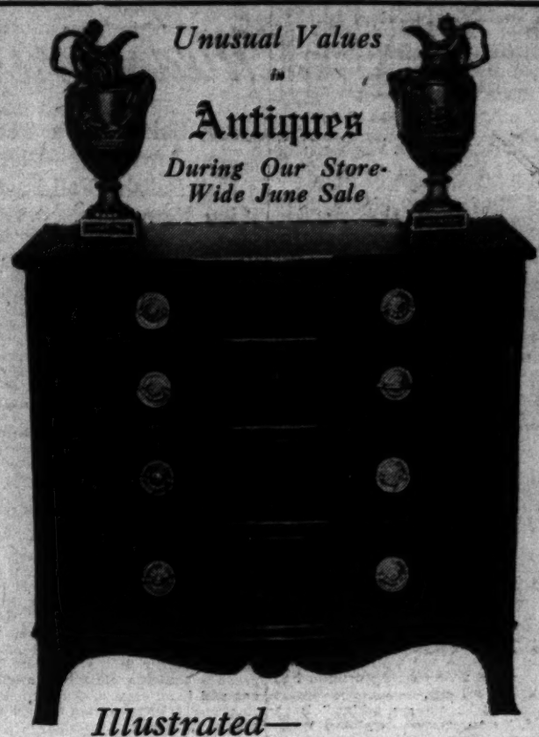

Illustrated—

18th Century Bow Front Mahogany Chest. From $315.00 to	$75.00
Pair Black Wedgwood Urns—"Fire" and "Water." From $150.00 the pair to	$50.00
Oval Satinwood Table. Was $165.00	$65.00
Sheraton Writing Table. Was $225.00	$95.00
18th Century Bow Front Mahogany Chest. Was $350.00	$85.00
Large Antique Oak Table. Was $185.00	$92.50
Antique Specimen Cabinet. Was $175.00	$65.00
2 Antique Spode Plates. Were $7.50 each. Now, each	$2.00
French Fruit Set of 18 pieces. Decorated by Jacob Petit. Was $150.00	$50.00
10 Coalport Antique Dessert Plates with Rose decoration. Were $100.00	$35.00

DULIN & MARTIN
Connecticut Ave. and L
GIFTS, TABLE AND HOME FURNISHINGS FOR 86 YEARS

FOR IMMEDIATE DISPOSAL PRIOR TO JULY CLOSING

75 Day & Afternoon Dresses . . 9.85
Regularly 16.75 to 39.75
Plain and Print Sheers, Crepes, Chiffons, Wash Silks, Cottons; all colors. Sizes 12 to 40.

50 Sports, Day & Evening Dresses, 4.85
Regularly 10.75 to 25.00
Chiffons, Crepes, Wash Silks, Cottons. Sizes 12 to 40.

Frances et Frances
1345 Connecticut Avenue
Second Floor Dupont Circle

WOODWARD & LOTHROP
10th 11th F AND G STREETS PHONE DISTRICT 5300

Jack Mulhern
Authority on Reducing and Body Conditioning
Will Be Here 3 Days More

Avail yourself of this opportunity to consult Mr. Mulhern about these two clever, scientifically constructed devices—one that is designed to roll unwanted pounds away—the other to help in correcting foot ailments.

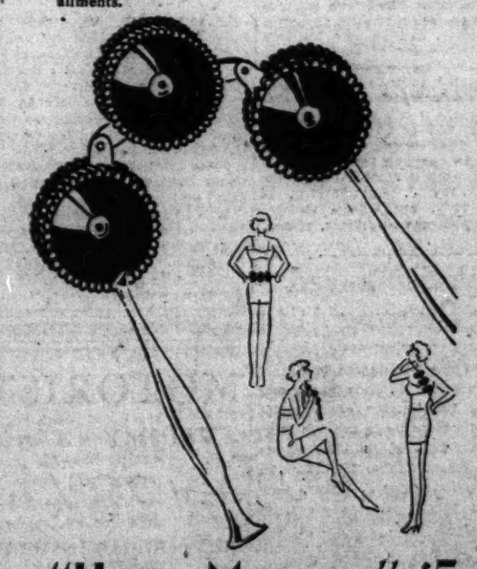

"Home Masseur," $5
Others, $1 and $2.95
"Ortho-Tred," $3

TOILETRIES, AISLE 16, FIRST FLOOR

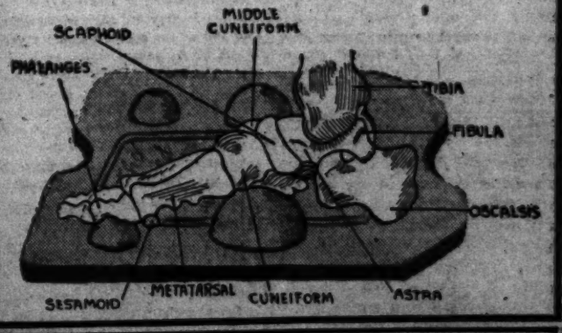

Read The Post's New Classified Ads

RECLAMATION PLAN COMPLETION ASKED

Ickes and Public Works Unit to Advise Use of Funds to Finish Projects.

(Associated Press.)

Stabilization of Far Western agriculture through completion of a Federal reclamation program financed with funds available under the public works act is to be sought of Secretary Ickes and the board controlling these funds.

A delegation from the National Reclamation Association paved the way for the request in a conference yesterday with Commissioner Elwood Mead of the Reclamation Bureau.

Headed by Marshall N. Dana, Associate editor of the Portland (Oreg.) Journal, the group told Mead it was opposed to new projects at this time, but felt a share of the public works funds should be used to repair and complete the existing Federal reclamation program.

It has been estimated that completion of the Federal program would cost nearly $25,000,000, but officials said yesterday the figures were tentative and that nothing definite had been worked out.

"The work we are asking," Dana said, "is necessary to stabilize Western agriculture. We are opposed to building new projects at this time but we want to clean up the Federal reclamation program."

He said one basic objective was to strengthen the existing system by providing adequate water facilities, lateral canals and other distributive sections so that production costs would be lowered on the irrigated acreage and self-subsisting farming provided to take care of "the many hundreds who, like pioneers, are coming back to the land."

The next meeting of the delegation will be with Secretary Ickes and Donald H. Sawyer, temporary administrator of public works. Later a conference is expected with the public works board of Cabinet officers, of which Ickes is chairman.

Mechanics Council Opens Conference

Richmond, Va., June 20 (A.P.).—A secretary's report of the Junior Order United American Mechanics national council in biennial session here today showed the fraternity has a membership of 270,000.

The report was submitted by James L. Wilmeth, of Philadelphia, national secretary, after a series of morning conferences in which was discussed legislation further restricting alien immigration in America and restricting alien labor on public works projects.

The report showed that the fraternity has paid out $74,500,000 in benefits during its 78 years of existence, and that 1,400 children, all orphans of deceased members, are being cared for in the order's two homes at Tiffin, Ohio, and Lexington, N. C.

The report was heard by more than 400 delegates, representing 43 States, attending the convention.

The meeting was opened formally today with addresses of welcome by Gov. Pollard, Mayor J. Fulmer Bright and reply by Judge George H. Ethridge, of the Supreme Court of Mississippi. A program of entertainment was planned for tonight.

Maryland to Name Repeal Delegates

Special to The Washington Post.

Annapolis, Md., June 20.—First steps looking to recording Maryland's sentiment for or against repeal of the national prohibition amendment will be taken here tomorrow when the nominating committee designated in an act of the last General Assembly, will meet to select delegates to a special election to be held September 12. The committee will meet in the Statehouse and its members will be luncheon guests of Gov. Albert C. Ritchie at the executive mansion.

The nominating committee is composed of 29, with 6 members from Baltimore City, and one from each of the 23 counties. The group will organize by the selection of a chairman and secretary, and its sole business will be the naming of 72 candidates for the balloting September 12. It was indicated today that this task may be accomplished with such dispatch that only one meeting of the committee will be necessary. Under the law the committee has until August 1 to complete the list. Montgomery County is represented on the committee by J. Bond Smith, of Takoma Park, and Prince Georges County by George N. Palmer, of Seat Pleasant.

2 Boys Sentenced For Burying Auto

Special to The Washington Post.

Cumberland, Md., June 20.—A case involving the burying of a stolen automobile came up in people's court today, the first of its kind known in local police circles. The machine, belonging to Arthur J. Weber, planing mill proprietor, was stolen on November 16, 1931. There had been no trace until hunters in the vicinity of Oldtown, noticing a peculiar mound, investigated and found the principal parts of a new car buried several feet.

A number on the machine led to the identification of the owner. In connection with the theft, Wayne C. and Dale C. Stevens, Oldtown youths, were sentenced to 30 days in jail today.

They said their older brother, Ira, had driven the machine home and persuaded them to help dispose of it. On account of their youth their sentence was made light, while no charge will be pressed against Ira, who is reported dying of tuberculosis.

ABC Oil Burner
A small down-payment will install your Oil Burner now. Nothing more to pay until next fall.
AIR-CONDITIONING EQUIPMENT.
ABC OIL BURNER & ENG. CO., INC.
1722 H St. N.W.
Phone National 2113-4-5-6-7.

The Meanderer

Finds Skin Cream That Men Are Using—Black Nail Polish—Fall Fashion Forecasts.

A bald-headed man fished hatless in the sun for five hours and did not burn his exposed scalp because it was protected with a special sunburn cream at least two Washington shops are selling to many customers. This large bottle of white sunburn cream sells for $1 this season, and is the same cream that had a price of $2 last year. If the fisherman, or the swimmer, or the tennis player wants to get a summer tan, he may use this cream lightly and will get his tan without suffering. A heavy layer of the cream prevents either tanning or burning. Important it is to know that this cream is not greasy or sticky. It penetrates the skin and is not at all discernible. Women vacationers will like to know that make-up may be applied over the sunburn cream.

Eight beauty preparations in a blue, tweed-like leather case, intended for week-end convenience, are selling now for $3.25 instead of $5, its price earlier in the summer. The package contains cleansing, astringent and hand creams, skin and hand finishing lotions, cream rouge and cleansing tissues.

Blonde, beautiful, smartly dressed in a black linen evening gown with tailored touches of white, was a young woman who attracted much attention at a dance held at a club frequented by Capital society. Her beauty and dashing gown were sufficient to have attracted attention, but her fingernails, "done" with black nail polish, made her "perfectly fascinating," as one young woman guest at the dance expressed it. The Meanderer hunted the black nail polish for those who want to emulate the allure of this much-admired person. It sells for $1, and is listed as onyx. Other interesting shades of nail polish include platinum, jade green, tomato and Chinese red, in addition, of course, to the much-eclipsed colorless, natural, and rose tints that still have adherents despite the almost generally adopted highly colored polishes.

A fragile, trailing evening gown of mousseline de soie in autumn colorings, will be modeled today at a fashion show especially staged by a local specialty shop for wives of Rotarians at the ladies' day meeting at the Willard Hotel. The fashion shop will follow the weekly luncheon. An interesting daytime suit of white cotton mesh worn with a laced jacket of red cotton mesh, a model by the much-favored American designer, Alice Smith, will also be shown. Among the models will be Mrs. Thomas E. Thrasher, Mrs. Katherine Marriot, Mrs. Peyton Clark, Miss Josephine Parks and Miss Helene Fortescue.

With today marking only the beginning of summer—the summer solstice, by the calendar—a lively newspaper on women's wear talks of clothes for the autumn. Woolens and fur are to cost more than they did last winter, according to one of the most important of the forecasts for fall. The silhouette for fall is to be trimmer this year, the style paper states. It is to be slim, slightly shaped through the waistline and wraps well over to one side. Design interest is to continue to be focused above the waist, chiefly around the shoulders and in the upper part of the sleeves. Black seems to have been voted a 50 per cent leadership for fall, with oxford gray, taupe, beige, olive green and cranberry red considered important.

Well-made nightgowns of floral prints, many with net bindings and net puffed sleeves, are priced at $1 in a shop selling dainty underthings in an F street speciality store.

Telephone questions on The Meanderer's column to The Washington Post, National 4205, Extension 19; or address The Meanderer, The Washington Post, inclosing self-addressed, stamped envelope for reply.

Change of Venue Is Asked by Brill

Moorefield, W. Va., June 20.—Omar Brill, 21, pleaded not guilty in circuit court here this afternoon to the slaying of Miss Esther Burch, 17, and asked a change of venue for trial.

Judge G. K. Kump said he would pass on the change of venue motion Thursday and directed the defense in the meantime to submit affidavits in support of their plea. Trial Monday if no change is granted, was indicated by Judge Kump.

Brill had been indicted earlier yesterday afternoon for the slaying of Miss Burch and her mother, Mrs. C. L. Burch. He was arraigned and pleaded only to the indictment of the young woman.

MOTORISTS
We Offer You a Saving of 28% on
AUTOMOBILE INSURANCE
The American Motorists Association, long active in Washington as the National Representative of its affiliated Automobile Clubs throughout the country, now offers individual memberships to motorists. As an A.M.A. member, you may obtain all forms of automobile insurance, through *strong stock companies*, at a saving of 28%—20% under standard rates, with a refund of 10% at the end of the policy year.
A.M.A. annual membership dues are $6.00. That is all. There are no entrance fees. And the annual dues are quickly offset by the savings from the many practical money-saving services, fully explained in a descriptive folder which will be sent promptly on request. Telephone, write, or call for further details today.
Headquarters
BLACKSTONE HOTEL
1014 Seventeenth St., N. W. · Washington, D.C. · National 6262
A.M.A.

Culbertson on Bridge

By ELY CULBERTSON

WHEN TO FORCE AND WHY

I FIND it difficult to determine which is the greater offense against the principles of sound Contract, the use of Forcing bids on hands of inadequate strength or the failure to use Forcing bids when the hands justify them. I am, however, inclined to think that the latter is the more costly, because the impression made on partner by a minimum bid on a hand which justifies an Opening Force is very difficult indeed to correct in later rounds of the bidding.

Mr. Max Seib of Summit, N. J., submitted to me the hand below and asked for my comment on the bidding.

South, Dealer.
North-South vulnerable.

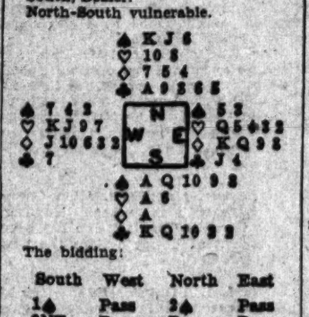

The bidding:

South	West	North	East
1♠	Pass	2♠	Pass
3NT	Pass	Pass	Pass

In my opinion both North and South erred in their choice of bids. South has a hand of beautiful distribution, containing two five-card suits, a singleton and a doubleton. It is not only extremely strong in distributional values, but is fortified with 5 honor-tricks, which practically assure a game at the best declaration in the combined hands. North's hand does not suggest anything particularly thrilling, after an Opening bid of one, in the way of a final contract. It presents the choice of responding with either two clubs or two spades, and North cannot be greatly blamed no matter which choice he makes. However, the general principle that if you can give only a single Raise in your partner's bid suit it is advisable, if possible, to show another suit, should cause him to bid two clubs rather than merely raising his partner's bid once.

The proper bidding of the hand is: (Figures after bids in table refer to numbered explanatory paragraphs.)

South	West	North	East
2♠	Pass	3♣(1)	Pass
5NT(2)	Pass	6♣(3)	Pass
7♣(4)	Pass	Pass	Pass

1—North's hand contains 2 honor-tricks, a biddable suit and adequate support for spades.
2—South now knows, after his partner's bid of clubs, that the latter must hold the club Ace. Therefore a Slam, in view of his own distribution, appears practically inevitable. If North now responds with six clubs South should let well enough alone.
3—As a matter of fact, North's hand is too strong for him to sign-off with a bid of six clubs. He now discloses the fact that he has adequate support for his partner's first suit by bidding six spades.
4—South correctly reasons that the Grand Slam in clubs is much more certain than it could possibly be in spades in view of the fact that his length in spades must offer a chance to discard losers in the North hand. The fact that North has bid six spades rather than six clubs practically assures the solidity of the spade suit and hence the certainty of finding a place for needed discards of North's losers.

TOMORROW'S HAND

If North and South have to play the hand below at a Grand Slam, what should be the calls made by each in reaching that end?

North, Dealer.
Both sides vulnerable.

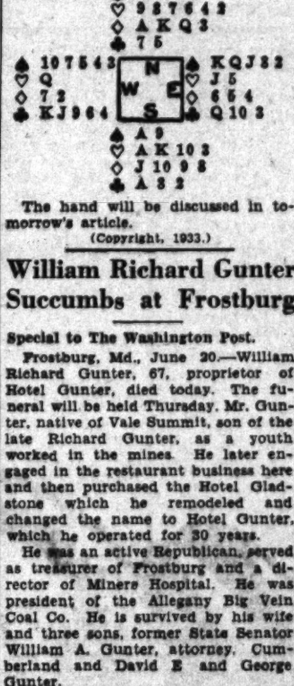

The hand will be discussed in tomorrow's article.

(Copyright, 1933.)

Today Means

By MARY BLAKE

"CANCER."

IF June 21 is your birthday, the best hours for you on this date are from 8:30 a. m. to 9:30 a. m., from 5 p. m. to 6:15 p. m. and from 8 p. m. to 9 p. m. The danger periods are from 12 noon to 1:45 p. m. and from 3 p. m. to 4 p. m.

The child born on this June 21 will probably be a difficult one to teach good habits to. He will be inclined to be slovenly in his dress and careless in taking care of his books, toys and other property. Neatness will not be one of his good points. Discipline and careful watching may result in improvement along these lines.

If June 21 is the date of your birth, you are probably a restless person. This restlessness is not the result of a desire for change, so much as it is a desire for advancement to bigger and better things. You are no doubt one who enjoys his own freedom and does all he can to keep out of any arrangements or alliances that would curtail his liberty in any way. You should strive to get into business for yourself. It is more than possible that you have "been on your own" from the time you were quite young.

Born on June 21, you have a strong feeling for family. Family ties mean much to you, and you would make many sacrifices, even of health and finances, in order to keep your family intact. To be "let down" by one of your family would be to you almost the cruelest blow. Your children will probably not have any great feeling of obligation or responsibility to you. You enjoy life and you live it to the fullest.

Successful people born on June 21: Horatio King, statesman.

Morris K. Jesup, merchant and philanthropist.

Sanford F. Bennett, physician and song writer.

(Copyright, 1933.)

4th of JULY
EXCURSION FARES
From Washington and Between all Points in
SOUTH
Northbound and Southbound
JULY 1st, 2nd and 3rd
Return leave destination as late as Midnight, July 8
ROUND TRIP FARES TO AND FROM PRINCIPAL POINTS
ONE CENT A Mile Distance Traveled Between All Points

Jacksonville	$15.80	Identical excursion tickets on sale.
Miami	23.10	
Tampa	20.05	Aug. 4 & 5 Oct. 6 & 7
St. Petersburg	20.50	Sept. 1, 2, 3 Nov. 28 & 29
Savannah	12.40	Plan to visit your relatives and friends, regularly. Have them visit you. A vacation problem solved.
West Palm Beach	21.90	
Raleigh	8.50	
Atlanta	12.80	
Birmingham	15.35	

35% Reduction Round Trip Pullman
Tickets honored on all regular trains, also 11:59 p. m. of June 30th
FLORIDA and Other Points One Fare Plus 25 Cents. 30-Day Limit July 15, August 19, September 16.
MAKE PULLMAN RESERVATIONS EARLY
G. W. VIERBUCHEN, D. P. A., 714 14th St. N.W. NAt. 0637 or Union Sta.
BAGGAGE CHECKED
SEABOARD AIR LINE RAILWAY
STOPOVERS ALLOWED

Add . . .
The Washington Post to—
Vacation Joys
NEWS of friends and happenings at home add to your pleasure and peace of mind when you are away . . . Arrange for copies of the daily and Sunday Post to greet you like a letter from home, every day of your vacation! . . . Wherever you are, whatever you do, thoughts of home will arise. The Washington Post will fill a definite need for information that can be secured in no other way.
Regular Subscribers May Secure This Service at City Rates. There Is No Charge for Postage!
Phone Circulation Dept.
NAtional 4205
Orders Accepted for One Week or Longer

OPTIMIST MEMBERS WILL ELECT TONIGHT

Dinner-Meeting to Precede Three-Day 15th Annual International Parley.

The annual dinner-meeting of the Washington-Baltimore-Richmond Optimist district will be held today at the Hamilton Hotel. The meeting will precede the three-day fifteenth annual convention of Optimist International which will open tomorrow at the Mayflower Hotel.

One of the features of tonight's meeting will be the annual election of officers. District Governor Herbert B. Nevius, of Washington, will preside. Guests of the meeting will include a number of Optimists and their wives from distant parts of the country, who will be here for the international convention.

It is estimated that more than 700 delegates and members of clubs of 115 cities of the United States and Canada will attend the meeting. Following registration today at the Mayflower a dance will be held for the incoming delegates at the hotel.

Preparations for the convention were made several months ago by committees composed of members of the Washington, Baltimore and Richmond Clubs, working under the general direction of Henry Schaffert, convention chairman.

Members of the Boys' Club of Washington will have an exhibit of art, woodwork, handcraft and printing in the Junior Optimist display. Charles M. Fyfe, director of the Boys' Club, is chairman of the committee on boys' relations for the convention.

D. C. Woman Given Post at Winchester

Winchester, Va., June 20.—Miss Margaret A. Hurst, of Washington, D. C., for many years a welfare worker in the National Capital, has been chosen executive secretary of the Winchester Branch of the American Red Cross, it was announced here today.

Miss Hurst will have administrative charge of all relief work in the city of Winchester and Frederick County, where the combined population totals more than 20,000 people.

Miss Hurst succeeds Miss Martha Stowers, who recently resigned the work here in order to accept a similar post in the Midwest.

William Richard Gunter Succumbs at Frostburg

Special to The Washington Post.

Frostburg, Md., June 20.—William Richard Gunter, 67, proprietor of Hotel Gunter, died today. The funeral will be held Thursday. Mr. Gunter, native of Vale Summit, son of the late Richard Gunter, as a youth worked in the mines. He later engaged in the restaurant business here and then purchased the Hotel Gladstone which he remodeled and changed the name to Hotel Gunter, which he operated for 30 years.

He was an active Republican, served as treasurer of Frostburg and a director of Miners Hospital. He was president of the Allegany Big Vein Coal Co. He is survived by his wife and three sons, former State Senator William A. Gunter, attorney, Cumberland and David E and George Gunter.

Secure competent help with Post Classified Ads. Just phone National 4205.

REPORT SHOWS NEED OF D.C. RELIEF FUNDS

Private Moneys Supported 67 Per Cent of Cases in Capital, Data Says.

The extreme need for municipal funds for outdoor relief which existed in Washington prior to the action of Congress this year, is shown in a report from the Children's Bureau of the United States Department of Labor just issued, which shows the increase in demands for help during 1932 as compared to 1931. This report shows that Washington's private funds were supporting 67 per cent of the relief needs of the city in 1932, the largest percentage of any large city in the United States.

According to the report, Washington spent $528,474 for relief in 1931 and $1,378,736 for relief in 1932, an increase of 160.9 per cent over the previous year. In this year, according to the report, public funds took care of only 33 per cent of the relief needs of the city, while the median for 120 cities in the United States showed 87 per cent of the relief needs cared for by public funds as compared to 13 per cent of the needs for which private funds were used.

Action of Congress in permitting the expenditure of an increased amount of municipal funds for relief needs here, as well as making it possible for the Capital to obtain a certain amount of Federal relief, is expected to make considerable change in the figures for this year, but the fact remains, it is pointed out, that Washington's private contributions to relief have been much higher in proportion to the amount of public relief expended than those of any other large city.

West Virginia Factories To Add to Repeal Vote

Special to The Washington Post.

Clarksburg, W. Va., June 20.—Factory workers of West Virginia will help materially in rolling up a big vote for repeal of the eighteenth amendment at the special election next Tuesday, D. E. McNicol, jr., member of one of the largest pottery firms of the State, said today.

Straw votes taken in the leading industrial establishments of the Clarksburg district, McNicol stated, disclosed that more than 90 per cent of the workers are in favor of repeal.

The new Jelleff's
1216-1220 F Street
Airy Cotton Eyelets with Jackets
$7.95
Most attractive! In all the delicate shades that seem cool on the warmest days—white, peach, flesh, maize, dawn and light blue. The peach cotton eyelet sketched has a corsage of crisp white pique flowers. Sizes 14 to 20; 36 to 40.
Cotton Frock Shop
Fourth Floor
Listen in tomorrow—WRC 9:30 A. M.; WOL 10 A. M.; Correct Time and Jelleff News.

Sale of KLEENEX
Absorbent Tissues for Handkerchiefs
Special PRICE for a LIMITED TIME
3 FOR 59¢
KLEENEX
Use KLEENEX FOR REMOVING COSMETICS OR WITH YOUR FAVORITE COLD REMEDY
At All Drug, Dry Goods and Department Stores

Modernize with Gas FOR YEAR ROUND COMFORT
10¢ less than A DAY . . . BUYS A MODERN INSULATED HEAT-CONTROLLED Gas RANGE
During this Sale
If you have been putting off the purchase of your new gas range "until times get better," the better times you have been looking for are here.
You have never been able to buy one of these Estate or Roper ranges at this low price
For a limited time only
$64.50
—less $5.00 allowance for your old range—
Now $59.50
These ranges are completely insulated, which assures a cool kitchen in summer. They have oven heat control, the device that maintains any desired cooking temperature and eliminates "oven watching." You can have your choice of table-top or console style and your choice of two colors.
With ranges as well as with other appliances, prices are rising. This is your chance to modernize your kitchen at a price which may never come again. And terms have been extended to allow you 24 months to pay, in easy monthly payments, which means less than 10c a day!

Estate "table-top"—ivory with black cooking top. "Fresh air" oven, oven heat control, two-piece smokeless broiler, two utility drawers, cooking top cover, automatic top burner lighter. New burner shield.

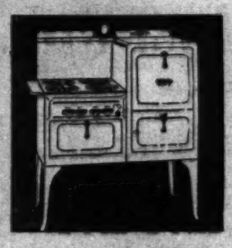

Super console model—ivory with green trim. Finished in porcelain enamel. Equipment includes fully insulated "fresh air" oven, oven heat control, utility drawer, Insta-flame automatic top lighting.

Style Show
Hundreds of women have seen this exhibit of beautiful new gas range models, grouped together in one stunning display to show new colors, new trim, and drastic departures in the manufacture of gas ranges which have improved the efficiency and appearance of kitchens everywhere.
See this exhibit at 415 10th St., N. W. Fill out an attendance blank, drop it in the ballot box, and keep the stub. On Friday evening, June 30th at 8:00 o'clock, one attendance blank will be drawn and to the holder of the stub will go one of the brand new Estate ranges featured in the sale. Employes of the Gas Company and their families are not eligible. And if you buy a range, and then find that the free range is awarded to you, your payment will be credited with the price of the free range.

Washington Gas Light Company
415 Tenth St. N. W.
DIstrict 8500
MODERNIZE Gas
Georgetown Gas Light Company
1339 Wisconsin Ave.
WEst 0615

JOHNSON EXPLAINS HOW CODE OPERATES

Effect on Cotton Textile Operator Is Outlined by Administrator.

(Associated Press.)

This is an illustration of the way in which the new cotton textile code would affect John Doe, an average cotton textile worker, and James Roe, his employer, if put into effect:

John, as an average employe, would find his wages raised by 30 per cent and his hours of work reduced by 20 per cent.

He would work no more than 40 hours a week.

The least he would receive would be $10 a week if he worked in Southern mills, or $11 a week if he worked in Northern mills. This would be his lowest wage as an unskilled employe.

If he were an apprentice, cleaner or outside employe, however, he would not be affected by the agreement.

Hugh S. Johnson, the industrial administrator, has said, also, that the rate of pay might be higher after business picks up.

Textile Case Has Possibilities.

For James Roe, the textile operator, the case presents varying possibilities.

Textile operators who control two-thirds of the cotton spindles in the United States have agreed to accept the new agreement. If James is among these, he already is pledged to abide by the code after it becomes operative.

If he is not among these, he will have an opportunity to present his views, opposition or otherwise, at the hearing to be held here June 27, in the Commerce Department Building.

With him may come, also, consumers or workers who may be dissatisfied with the proposed agreement.

After the hearing, Johnson, acting upon the advice of his coordinators and the advisory board, will either approve the proposed code or ask for alterations. Then he will present the final draft of the code to President Roosevelt and if accepted by the Chief Executive it becomes legal and binding upon the industry.

Law Compulsory on Operator.

Whether or not James Roe approves of the code, he is required by law to put its provisions into effect in his plant.

If he does not he may be fined $500 for every day that it is not effective in his plant after the date it is put in force for the industry.

Should it become necessary, the case might be presented to the President to determine whether a license should be issued to Jams Roe to operate his plant.

If the case reaches this stage, James would be subject to a fine of $500 for every day that he operated without a license, or six months in prison, or both.

3.2 Beer Held Soft Drink and Taxless

Frankfort, Ky., June 20 (A.P.).—The Court of Appeals today held that 3.2 beer is a soft drink under Kentucky laws and can not be taxed under the act of 1906 levying a retail license tax on malt liquor.

The Commonwealth of Kentucky had between $150,000 and $200,000 of revenue at stake in the case. The money, which has been collected from retailers and wholesalers of 3.2 beer, has been impounded by the State pending a decision of the Court of Appeals. Between $120,000 and $130,000 has been collected.

The circuit court held the State Rash-Gullion act of 1922 repealed the 1906 measure, which levied the tax on malt liquor.

Agriculture Association Sought by Commission

Applications for positions as emergency agricultural assistant—paying $2,000 to $2,600 a year, subject to the various economy reductions—are being received at the United States Civil Service Commission, it was announced yesterday at that agency.

District of Columbia residents are excluded from the positions, which are open to those living in Maryland, Virginia, West Virginia, North Carolina and Pennsylvania. Duties of the position are in connection with carrying out the agricultural adjustment act by contracting with farmers and farmers' groups.

GUARDSMEN ARREST SHERIFF IN GEORGIA

Continued from Page 1.

to Georgia by July 1 the $10,000,000 for roads under the public works program unless differences between the governor and the highway board are settled by that time. Washington officials said the martial law situation raised the question whether Federal agencies should deal with the governor or what Barnett claims is the present highway board.

Gov. Talmadge did not comment on this report.

The arrest of the deputy sheriff, Sidney Wooten, was made first by the governor himself, and later by Adjt. Gen. Lindley W. Camp. Wooten, arriving at the governor's office late today, was told by the governor that he was under arrest. Gen. Camp was called and took Wooten, under arrest, back to the courthouse. He advised the sheriff's office that "if any more officers are sent to serve papers on the governor we will arrest them and keep them in custody."

The paper was a notice of an injunction suit filed by Barnett and Vereen, naming the governor as a party, and temporarily restraining State Treasurer George B. Hamilton and Comptroller General W. B. Harrison from diverting highway funds.

Library Hours Changed.

Beginning today the hours at the Silver Spring Public Library will be on the following schedule for the remainder of the summer: Wednesday morning the library will be open from 9 to 11 o'clock, and Monday and Friday evenings from 7 to 8:30 o'clock. Plans are being made to hold a story hour for the children of the community each Wednesday morning during July and August.

Boy Injured by Automobile.

Six-year-old Raymond Perrone, 616 G street northeast, suffered head and body injuries yesterday when he was struck by an automobile said to have been operated by Richard Jameson, of 711 B street southeast, while playing in the street in front of his home. The boy was treated at Casualty Hospital.

Williams Plans Round-Trip America-to-Rome Flight

Will Survey Airlines Along Northern and Southern Ocean Routes.

Chicago, June 20 (A.P.).—Roger Q. Williams, who flew in 1929 to Spain in an attempted nonstop flight from Old Orchard, Me., to Rome, today announced plans for a round-trip crossing of the Atlantic to survey airlines to Europe.

Williams plans to take off July 24 from Municipal Airport, Chicago, for the Italian capital in a specially built plane now under construction at Newcastle, Del.

A copilot and a radioman, yet to be selected, will complete Williams' crew. The flight contemplates use of the southern route via Bermuda and the Azores on the trip across and the northern route on the return.

The plane—dubbed "the Flying Southpaw," after Williams, who is left-handed—will have a top speed of 165 miles an hour and a cruising speed of 120 miles an hour when loaded at its capacity of 16,000 pounds.

The ship will be equipped, Williams said, with blind flying instruments of the latest type, a short-wave radio transmitter and receiver, and instruments to record weather conditions along the routes.

"By traversing both the southern and northern routes within a short period of time," Williams said, "a comparison of weather data will give an accurate check on conditions in the North and South Atlantic at the same time of the year."

"To attempt to establish an airline across the ocean, the safest and most direct route must be selected for all weather."

Williams said he hoped the trip would be a trail blazer for 30-hour express and mail shipments across the ocean by planes. The Flying Southpaw will carry mail and express on the proposed flight, he said.

Associated Press Photo.

ROGER Q. WILLIAMS.

Woodstock College Gets Bequest From Estate

New York, June 20 (A.P.).—Miss Corinne Young, who died February 8, left a net estate of $10,965, a transfer tax appraisal filed today showed.

Bequests included $2,000 to the provincial of the Maryland-New York Province of the Society of Jesus, and $500 to Woodstock College, Baltimore, Md.

CONCERT TOMORROW AT SYLVAN THEATER

Popular Program Will Be Offered by Band, Glee Club and Orchestra.

Something new in summer festival programs, at the Sylvan Theater, will be offered tomorrow evening at 7:30 o'clock with a popular concert by the Washington Boys Independent Band, conducted by C. J. Brown, jr., and vocal and instrumental numbers by the Kilowatt Glee Club of the P. E. P. Co., and the Columbia Symphony Mandolin Orchestra.

Alma Harris, Washington soprano, as guest soloist with the Glee Club, will be heard in "Carmena," by Lane Wilson, accompanied by Estelle Wentworth; J. K. Marshall, tenor and H. W. Molineau, basso, of the Glee Club will render solo numbers interspersing a program by the club which will feature "Rolling Down to Rio," "Deep River," "Pinafore," the Kipling-DeKoven "Recessional," Tennyson's "Break, Break, Break," set to music by J. A. Parks, and "Goin' Home." Harry E. Yeide will conduct the Glee Club.

Rachel Storer, playing a piano-accordion, will be heard in Strauss' "Beautiful Blue Danube;" and the popular young duo, Herman von Bernewitz and Franklin C. Anderson, playing a tenor banjo and a mandolin, will offer a specialty; Sophocles T. Papas, conductor of the Columbia Symphony Mandolin Orchestra, has chosen Russian folk songs: Gillette's "Au Moulin," Francke's "Intermezzo," and a Mexican march, "Zacatecas," by Codina, as the ensemble numbers. Mr. Papas also will offer guitar solos.

Members of the Kilowatt Glee Club are J. K. Marshall, Alexander Smirnoff and N. L. French, first tenors; George Hawse, J. Humbird Duffey, jr., J. T. Gaiser, W. T. Ferguson, A. T. Hester, Elmer Skinner, second tenors; J. F. Moulden, Schuyler Townshend, E. H. Whitney, H. W. Molineau, K. N. Mount, W. V. Nalls and H. C. Plant, first basses; D. F. Weaver, O. L. Turner, W. L. Jones, C. R. Mackintosh, second basses. E. H. Freeman is accompanist.

Tickets for chair privileges may be obtained today and Thursday at the A. A. A., the Willard Ticket Bureau, the Washington Hotel News Stand and the Community Center department. On Thursday evening at 7 o'clock tickets may be obtained at the Sylvan Theater, at the Monument Grounds. In case of rain at the time of the program, tickets are good for a postponed performance on Friday evening at the same hour.

Ohioan Is Voted Scientific Medal

Chicago, June 20 (A.P.).—Samuel Epstein, metallurgist of Columbus, Ohio, has been selected as recipient of the Charles B. Dudley Medal established by the American Society for Testing Materials. It will be awarded at a convention here June 26-30. The medal is in recognition of an outstanding report on research in engineering material.

T. R. Lawson, of Rensselaer Polytechnic Institute, has been nominated for president and will be elected during the convention.

Herman von Schrenk, of St. Louis, was nominated for vice president. New members of the executive committee will be F. A. Barbour, Boston; A. C. Fieldner, Washington; C. N. Forrest, Philadelphia; J. C. Pearson, Allentown, Pa., and A. E. White, Ann Arbor, Mich.

Dr. Grass Guest at Tea.

Dr. Neta Grass, newly elected national president of the American Association of University Women, will be the guest of honor at a tea at 4:30 o'clock this afternoon in the lounge of the clubhouse, 1634 I street northwest. Mrs. Dudley Willard will be hostess. Mrs. James McClintock, assisted by Mrs. E. E. Danley, Mrs. William A. Slade, Mrs. Elwood Street and Mrs. Merle Thorpe, will serve the tables.

SHE WILL FLY IN AIR RACES

Associated Press Photo.

Evelyn Seversky, wife of Maj. Alexander Seversky, Russian aviator, sits atop her husband's new amphibian plane at College Point, Long Island. When this ship is altered to a land plane, she plans to fly it in some of the speed events for women at the national air races in Los Angeles early in July.

SWEATSHOP CHARGE HURLED BY FECHNER

Seeks to Have Conditions in Delaware Factory Made Better.

(Associated Press.)

Robert A. Fechner, director of the Civilian Conservation Corps, said last night he had made a complaint to the Secretary of Labor that the National Synthetic Wood Co., of Wilmington, Del., was using "sweat shop practices" in manufacturing cots for the corps.

"I have made a complaint that sweat shop practices are being used in the manufacture of these cots by the National Synthetic Wood Co., he said.

He said the complaint was made on the basis of information coming to him from Wilmington, but did not reveal its source.

His purpose in making the complaint, Fechner said, was to have the conditions remedied.

"We have no legal right to cancel the contract on this account," he said. "But I am trying to bring pressure to have conditions changed. The matter is now in the hands of the Labor Department."

Fechner said he had not been informed of any action by the department yet, but believed Labor Department officials would confer shortly with officials of the company.

He said he had no data available last night on the size of the order given the National Synthetic Wood Co., except that it was "very large."

Post Classified Ad-Writers assist advertisers every day in preparing result-getting ads. Just call National 4205.

"Take off them whiskers--I know you!"

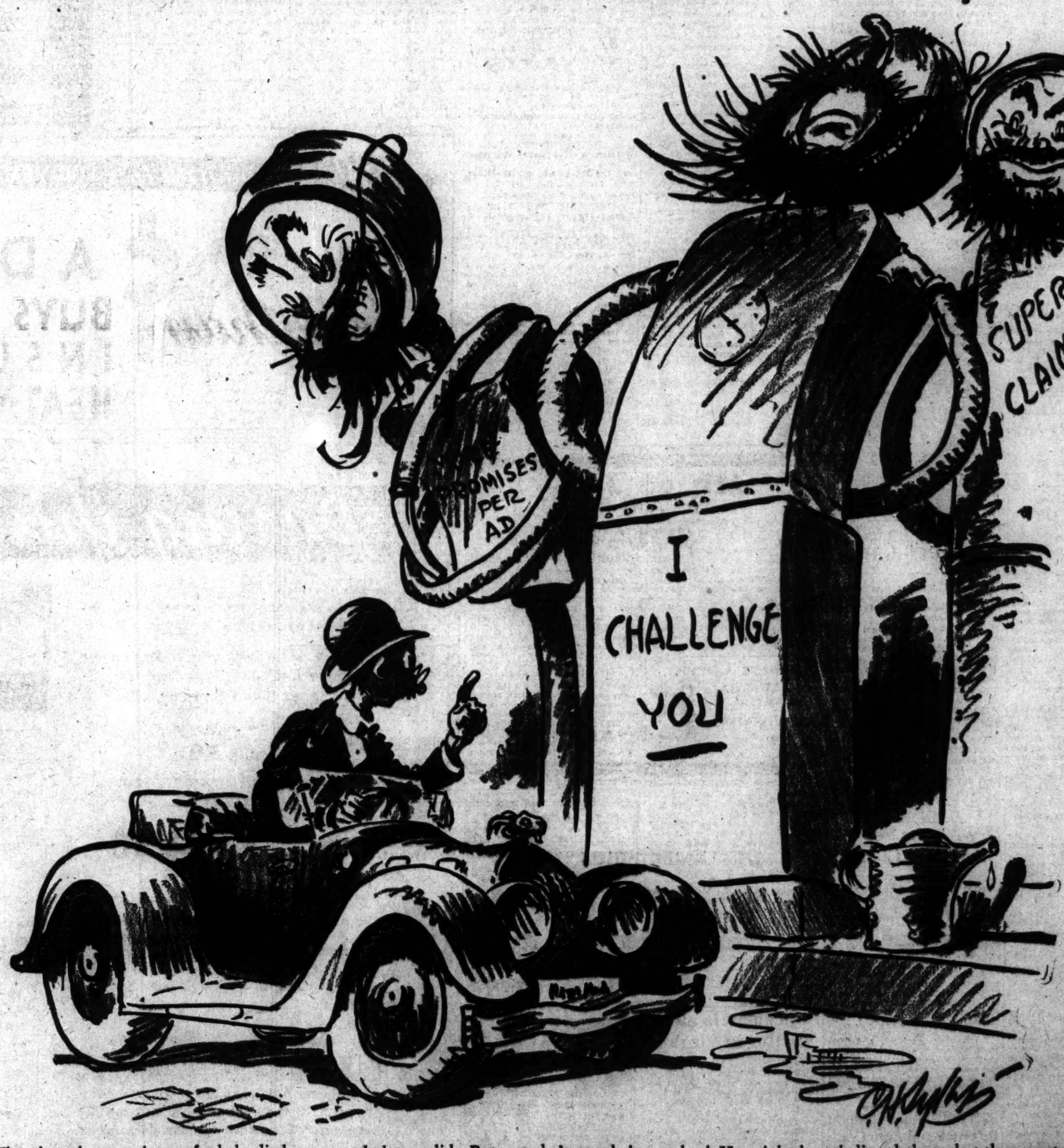

They have been trying to fool the little man and almost did. But now he's got their number! He might have believed them, but they went too far. They claimed everything--regardless of facts. They even claimed a patent on telling the truth--that their ballyhoo alone should be believed. . . . . The little man knows it is just a case of whiskers--advertising "dress". He knows that behind the false whiskers of tall claims, high-sounding names and "stuffed-shirt" science, they're dishing out just ordinary gasoline--that does better in the papers than on the road. . . . . So the little man will drive right on to the pump of honest value, honestly described--Orange American Gas, the *original** orange-colored regular gas. He knows Orange American *was* and still *is*--the best at regular gas price.

Copyright--THE AMERICAN OIL COMPANY

* Avoid imitations.

MANY ARE EXCLUDED FROM DUNBAR RITES

Seating Capacity Exhausted as 232 Students Are Awarded Diplomas.

A large crowd of parents and friends of graduates were excluded from the Dunbar High School last night after the seating capacity of the auditorium had been exhausted at the annual commencement exercises where 232 were awarded diplomas by Dr. J. Hayden Johnson, on behalf of the Board of Education.

The exclusion was made by janitors and cadets not under military authority, but in charge of J. N. Saunders, member of the faculty. The exercises, were featured by several addresses and musical selections. Schooarship awards were announced by G. C. Wilkinson, assistant superintendent.

The list of graduates included:

Charles M. Adams, William C. Baldwin, Robert S. Baltimore, Harry C. Barnum, Algernon S. Belcher, Jean D. Bellegarde, Chester Bland, Charles T. Boggs, Robert T. Bonds, Henry J. Booker, Henry P. Booth, George E. Burke, James H. Carpenter, Albert J. Carter, Joseph H. Carter, Lawrence E. Carter, Edward S. Contee, Paul P. Cooke, Elmore B. Crutchfield, Lovell L. Cyrus.

Scott B. Davidson, Wilmer A. Dickerson, Gilbert A. Diggs, Joseph H. Douglass, Vincent J. Edmondson, Arthur D. Ellis, Arthur N. Fearing, James D. Fowler, William R. Frazier, George C. Furnell, Arthur H. Gambrell, James F. Gantt, Wilbur C. Goodwin, James C. Gray, Shackelford Gregory, Augustus R. Harris, Phillip W. Harris, Louis P. Hill, Maurice C. Hill, Welford Hill, Harry C. Hueston, Charles H. Hunter, Melvin Jackson.

James L. Johnson, Joseph Johnson, Elmer T. Kemp, Victor F. Lawson, Robert E. Lee, Leon G. Leonard, Harry W. Lewis, Selmon G. Lewis, Johnathur H. Lightfoot, Beresford Maloney, Kermit Martin, Cotter M. Mathews, James I. Minor, John E. Morris, John M. Murray, Alexander Myers, Conrad D. Myles, William S. Naylor, Mansfield C. Neal, Robert Nelson.

Shirley F. O'Neill, Kelsey L. Pharr, William A. Pierce, James W. Price, William J. Price, Martin J. Pree, Addison P. Randall, Harold M. Randolph, George R. Reed, William S. Rouse, Robert S. Scurlock, George M. Shelton, Brutus R. Simmons, William J. Simpson, Herman S. Socks, George A. Thornton, Percy E. Taylor, Andrew P. Travis, Charles S. Tyler, James Walker, Richard F. Ware, Alonzo Washington, Raymond J. Weir, Joseph A. Wood.

DUNBAR.

Louise C. Alexander, Almeda P. Anderson, Catherine M. Baker, Margaret A. Ball, Ruth E. Bannister, Harriet M. Barksdale, Edith I. Gerkley, Juanita V. Beverly, Evelyn A. Bowman, Catherine L. Brooks, Edna E. Brown, Ethel E. Browne, Mary F. Brown, Thelma K. Bruner, Bennetta C. Bullock, Romaine E. Butler, Omenda B. Bynum, Catherine P. Campbell, Sylvia B. Carroll Rosalyne V. Chase, Virginia M. Cherry.

Helen A. Cooke, Elena E. Crowder, Sarah P. Clark, Juanita A. Crawford, Frances A. Curtis, Ruth W. Dabney, Arleaser C. Dalton, Evelyn M. Davidson, Eleanor C. Dixon, Verna J. Dodson, Rosa M. Ellison, Hilda J. Evans, Anetta M. Fauntleroy, Lillian L. Featherstone, Yulee I. Fickling, Vernice B. Fields, Florence L. Finley, Virginia Fleming, Beatrice E. Fletcher, Camille C. Ford, Jessie Foye, Harriet E. Gaines, Evelyn M. Browne.

Frances M. Gibson, Clara P. Graves, Hattie L. Graves, Ines M. Gwynn, Evelyn A. Hall, Sylvia B. Hampton, Vivian Hansberry, Caroline E. Harris, Bernice V. Harrison, Earlene Z. Harrison, Annie C. Haywood, Cornelia R. Hogue, Elizabeth P. Hubbard, Marjorie B. Hubbard, Elsie F. Hughes, Jessie E. Hunter, Clarice D. Jackson, Fannie I. Jackson, Mildred E. Jackson, Nancy R. Jackson, Ursula J. Jackson, Ruth K. Jennings.

Dorothy T. Jones, Hayme R. Knuckles, LaVerne E. Lacey, Evelyn L. Lassery, Meta C. Lewis, Antoinette A. Lyles, Constance E. Mapp, Fay J. D. Martin, Homer O. Mee, Margaret S. Morris, Bernice H. Moten, Norma D. Murray, Ruth E. McLeod, Margaret V. Nelson, Doris M. Nichols, Ursaline M. Peyton, Lorraine Phillips, Edith M. Powell, Elsie E. Proctor, Gertrude B. Robb, Evelyn B. Robinson, Melita E. Robinson.

M. Barbara Robinson, Elnora L. Rogers, Helen M. Scott, Lucy N. Scott, Nina E. Scurlock, Mary V. Shorter, Mary F. Simmons, Anna J. Simons, Ora J. Sizer, Evelyn M. Smith, Mathilde M. Smith, Ruth M. Smith, Tillie E. Smith, Vivian I. Smith, Elsie M. Spencer, Bernice G. Summers, Irma O. Sweyert, Sallie E. Tancil, Ethel N. Tate, Sarah F. Tatum, Ethel L. Thomas, Rita D. Thompson, Maude J. Todd, Sylvia E. Trivers.

Mary T. Tyer, Clementine G. Tyler, Carrie E. Walker, Catherine V. Ward, Celeste Washington, Elaine Washington, Lenora C. Weaver, Margaret V. Weaver, Edna E. Webb, Luns B. Wedlock, Dorothy E. West, Rosie E. West, Geraldine G. Westray, Catherine S. White, Marion O. Whitlock, Martha C. Wilkins, Frances V. Willis, Almayda L. Wing, Anne S. Winston, Ines A. Wood, Mary C. Wood, Anna E. Wormley, Thelma N. Wormley, Vivian L. Yates.

Postal Receipts Rise At 12 Large Offices

(Associated Press.)

Postal receipts at 12 large offices in all sections of the country showed a 15.29 per cent increase for the week ended June 16 over the corresponding period of 1932.

The Postoffice Department announced no city showed decreased postal receipts for the period. Total receipts at the 12 offices amounted to $3,193,534, while for the week ended June 16, 1932, they were $2,770,017.

More Fuel Is Used In Alcohol Blends

Completing exhaustive tests of motor fuels, the American Automobile Association announced last night that a fuel containing 10 per cent alcohol indicated blending of gas and alcohol produced 5 per cent less motor efficiency than regular gasoline.

The tests also developed, said the announcement, that heavier fuel consumption developed when the blended fluid was used and that it also required a richer flow for acceleration. The experiments, said the announcement, were conducted by the association and by the Bureau of Standards.

The road tests were made on the Mount Vernon highway on June 9 and subsequent laboratory work developed the findings.

Wallace Appoints Bilbo as Adviser

(Associated Press.)

Former Gov. Theodore G. Bilbo of Mississippi late yesterday accepted an appointment by Secretary Wallace to the staff of the Farm Adjustment Administration.

Bilbo described his new position as that of "advisory councilor" to administrators of the farm act. The administrators, in a formal announcement, said that Bilbo will have charge of "assembling current information records for the adjustment administration from news, magazine and other published sources."

"It will not be a job clipping newspapers, I assure you," Bilbo said. "I may subscribe to some service to provide clippings. My main activity will be to advise administrators of the act."

Game Warden Awarded $87.50 for Killing Dogs

A verdict of $87.50 was given in the Alexandria Corporation Court yesterday, Judge William P. Woolls, presiding, to Game Warden H. Johnson against the City Council of Alexandria. The purpose of the suit was to recover $102.50 for killing 41 dogs at the rate of $2.50 per dog.

Classes of 441 Graduated At 3 Junior High Schools

Diplomas Are Awarded to Students in Commencement Exercises at Colored Institutions, Garnet-Patterson, John R. Francis, Robert H. Terrell.

Diplomas were awarded 441 graduates yesterday at three of the six colored junior high schools, 294 at Garnet-Patterson, 101 at Francis, and 46 at the first graduation exercises of the Robert Heberton Terrell Junior High School.

Raymond Weir, graduate student, made the principal address at the Garnet-Patterson exercises. The Rev. G. O. Bullock said the invocation and benediction. An address of welcome was given by Pauline Murray, an address of appreciation by George L. Washington, and a farewell oration by Elizabeth Walker. The class gift was presented to the school by Rayellen Thompson. Musical numbers were furnished by Lucretia Matthews, Helen Vanderhoop, Frances Harris, Russell Hines and Maurice Van Brakle.

Garnet C. Wilkinson, assistant superintendent of schools, addressed the graduates at the Terrell High School, where diplomas were presented by the Rev. F. I. A. Bennett, member of the Board of Education. The audience was welcomed by Frances Luther. Thelma Mathews gave the valedictory. Musical numbers were furnished by the class and by Audrey K. Yates.

The commencement address at the John R. Francis Junior High School was given by the Rev. W. O. Carrington, pastor of the John Wesley Church. Thelma Ferguson and Lucy E. Mattingly also gave orations. The invocation and benedictions were said by the Rev. Theodore R. Peters. Howard H. Long, assistant superintendent of schools, presided and presented the diplomas. A piano solo was presented by Viola C. Barnum and a vocal solo by James R. Rhone.

56 ARE GRADUATED AT CARDOZO SCHOOL

14 Students Given Business Certificates at Tenth Commencement Rites.

The tenth commencement exercises of Cardozo High School were held last night in the school auditorium where 56 were awarded diplomas by Dr. F. I. A. Bennett, on behalf of the Board of Education, and 14 students were given two-year buisness certificates as postgraduates. The invocation and benediction were said by the Rev. W. L. Turley.

The program consisted of a "balance sheet," in which "assets" were represented by Bertha Shields, Vivian Perkins and Constance Lucas, who spoke on "What Cardozo Owes Us," and in which "liabilities" were represented by Viola Singleton, Marjorie Kerrick and Jessie Coleman, who spoke on "What We Owe Cardozo." The speeches were summarized by Helen Calvary, valedictorian. Evelyn White, salutatorian, introduced the speakers.

Musical numbers, by the Cardozo High School Orchestra included "A Song of India" (Rimsky-Korsakoff), "Mighty Lak A Rose" (Nevin), "Spanish Dance" (Dykema) and "Valse Bacarolle" (Offenbach). The graduates included:

Howard Alexander Barnes, John Edward Coleman, Frank Frederick Daughton, Christopher Columbus Gray, James Edward Johnson, Linwood Harrison Jordon, Charles Frank Leftwich, Walter John Miller, George Allen Patterson, William Kenneth Phillips, Frederick Robinson, Carlton Oliver Strother, Vaughn Watkins, Stanley Weaver, Luke Abraham Webb, Edward White, Ralph Ellicott White.

Ellen Catherine Addison, Eloise Priscilla Bland, Rebecca Frances Brown, Grace Robbie Caldwell, Helen Josephine Calvary, Jessie Lenora Coleman, Zelda Dabney Conlee, Antoinette Spriggs Curtis, Juanita Harriet Dashiell, Florence White, Louise Sverline Whitley.

Martha Louise Dorsey, Edna Zona Felder, Lillian Frances Goodrich, Justine Beatrice Hallman, Louise Alice Hicks, Catherine Elizabeth Jackson, Christine Macon Jackson, Beatrice Catherine Kenny, Marjorie Inez Kerrick, Grace Olivia Koger, Alma Virginia Lawson, Minnie Lightfoot, Constance Elaine Lucas.

Gwendolyn Eugenia McCottry, Lelia Alla McCollough, Grace Morris, Elsie May Nelson, Vivian Estelle Perkins, Catherine Belle Pinckney, Eunice Kathallen Quander, Carrie Frances Roberts, Emily Virginia Roberts, Owilda Juanita Rogers, Gwendolyn Altha Shelton, Bertha Idella Shields, Viola Theresa Singleton, Nancy Mae Smith, Evelyn Inez Taylor.

Postraduate Students Receiving the Two-Year Business Certificate.

Barbara Mae Edwards, Catherine Edwards, Maude Vernell Sunya Garnes, Ruth Dunbar Harmon, Marian Susie Howard, Enola Isabelle Jones, Janet Vickham, Alice Amanda Colbert, Shelby M. Rhone, Helen Theresa Stafford, Thelma L. Gray, Ernestine E. Washington, Carolyn E. Webb, Helen Elizabeth Williams.

Warfield Elected Lions Club Head

W. Edwin Warfield was elected president of the Silver Spring Lions Club at a dinner meeting held last night at the Alhambra.

Other officers are as follows: F. Joseph Weber, first vice president; Charles H. Griffith, second vice president; C. A. McCallip, third vice president; E. Francis McDevitt, secretary; Walter Crossan, treasurer; Frank L. Hewitt, lion tamer; J. Oscar Foulk, tail twister. Newly elected members of the board of directors are Robert L. McKeever and J. Howell Forsyth.

It was announced that Beryl R. English, retiring president of the club, has been appointed deputy district governor of the twenty-second division of Lions Clubs. The appointment was made by Arthur Clarendon Smith, of Washington, D. C. New members elected at the meeting are Harry King and Howard Quaintance.

Dry Agents Seize 5 on Rum Charges

James T. Munson, Piscataway, Md., apprehended yesterday on the Livingston road, in Prince Georges County, Md., by Federal agents, was charged with illegal possession of 1 gallon of whisky. He was released by United States Commissioner Frank Parran on $500 bond.

Guy T. Thornton, 821 L street southwest, and Calvin Lyons, alias Lewis Jones, 1508 Columbia street southwest, both colored, were charged with transportation and possession of 60 gallons of whisky. They also were arrested on the Livingston road. Each posted $1,000 bond.

Frank Swann, colored, and Marshall T. Queen, colored, both of Faulkner, Md., were arrested by Federal agents for operating a 500-gallon still on the Brown farm near Pomonkey, Md. They were released on $1,000 bond.

$15,000 Damage Sought In Truck and Auto Crash

Suit was filed in the Prince Georges County Circuit Court at Marlboro, yesterday by Robert A. Humphries, asking a sum of $15,000 from Lafayette Town & Co.

Humphries alleges that on October 13, 1932, his automobile was struck by one of the company's trucks in front of the Peace Cross, at Bladensburg, Md. Humphries was seriously injured and his car demolished.

Life-Saving Classes Scheduled.

Life-saving classes are being held on Monday, Wednesday and Friday of each week at the municipal and also the Belle Haven Country Club pool at 9:15 a. m. and 4:15 p. m.

VOCATIONAL SCHOOL GRADUATES CLASS

67 Certificates Presented at Commencement Held in Cook Auditorium.

Commencement exercises of the Margaret Murray Washington Vocational School were held yesterday in the John F. Cook School auditorium, where certificates were presented to 67 graduates by Howard H. Long, assistant superintendent of schools, on behalf of the Board of Education. The invocation and benediction were given by the Rev. Walter H. Brooks, pastor of the Nineteenth Street Baptist Church.

Dr. Ambrose Caliver, specialist in the office of education of the Interior Department, made the principal address. Musical numbers were provided by the Cardozo High School Orchestra and the Margaret Murray Washington Glee Club. The list of graduates included:

Dressmaking—Victoria Allen, Elsie Boston, Leanna Chiles, Louise Dorsey, Arbutus Dowery, Mildred Duckett, Lillian Fields, Margaret Gordon, Constance Gordon, Daisy Griggs, Hazel Howard, Ethel Harrod, Viola Johnson, Louise Kelley, Catherine King, Constance Pratt, Carolyn Ross, Catharine Smith, Sylvester Thurs, Thaiva Summers, Ruth Sullivan, Medaline Thomas, Thelma Thomas, Nannie Tolson and Marguerite Turner.

Dry Cleaning—Dorothy Ashton, Beulah Chaplin, Evelyn Clark, Marguerite Cole, Gladys Cooper and Agnes Thomas.

Domestic Science—Helen Blair, Jennie Brown, Jessie Dolman, Imus Harper, Hattie Harris, Evalina Jackson, Blanche Johnson, Dorothy Juggins, Dorothy Rivers and Geneva Walker.

Millinery—Myrtle Brown.

Crafts—Camille Skinner.

Beauty Culture—Alice Armour, Ruth Arner, Louise Boyd, Mary Brown, Lillie Brown, Julia Chevers, Irma Coldine, Mary Floyd, Mary Gittings, Madge Goodrich, Rachel Grigsby, Elizabeth Guss, Beatrice Juggins, Bettie Lyles, Lena Sampson, Hattie Smith, Helen Stubbs, Mary Taylor and Blanche Washington.

Post Graduates—Dorothy Armstrong, Ruth Lindsay, Virzie Ross, Mary Blair and Pearl Ward.

Robinson Denies Experiment Slash

(Associated Press.)

Assurances that budget officials would not curtail agricultural experiment work by 25 per cent were given yesterday by Senator Robinson, of Arkansas, the Democratic leader.

Senator McNary, of Oregon, the Republican leader, protested to Robinson that Secretary Wallace and Budget Director Douglas planned to go through with the reduction despite a gentleman's agrement between party leaders just before Congress adjourned that this would be held up until after the opening of the next session.

The Senate adopted a resolution calling for postponement of the agricultural experiment and extension reduction, but this did not pass the House. However, Senator Robinson told Republican leaders this part of the order would not be made operative now and McNary said he was reassured to this effect yesterday.

Teachers' Check Wrangle Over

Special to The Washington Post.

Annapolis, Md., June 20.—Peace again reigns among the 30 teachers of Annapolis High School who a few days ago balked and refused to accept their pay checks for June, the final month of the school year when they were found to be more than 12 per cent short of their normal salaries.

They were so taken aback over the situation that they demanded a more detailed explanation, which was given today at a conference with George Fox, county superintendent of schools, and all hands went away happy.

In other words the teachers were told that the amounts deducted would be made good as soon as sufficient funds were available. Superintendent Fox explained that when the checks were made out for teachers throughout the county, funds available were short by $7,000 due to certain monies being tied up in the banks and an expected allotment from the State had not been forthcoming.

Policeman Is Shot Visiting in Virginia

William A. Fish, 29, colored, 302 M street northwest, private in the police department assigned to Fourth Precinct, was accidentally shot and fatally injured late yesterday while visiting in the home of Edward R. Moorman, colored, Carroll avenue extended, Lyon Park, Va. He was shot over the heart with his service revolver, the bullet emerging from his back. He died almost instantly.

After an investigation by both the Arlington County and Washington police, Coroner B. H. Swain, of Arlington County, issued a certificate of accidental death. Natalie Moorman, with whom Fish was visiting, told police that the gun fired when he attempted to adjust the safety catch on the front porch of the home.

The bullet passed through the man's body and embedded in a wall.

Though assigned to regular duty at the Fourth Precinct, Fish had recently been on special duty at the Ninth Precinct in connection with prohibition enforcement work.

ROSE P. STOKES DIES IN GERMAN HOSPITAL

Former Radical and Social Worker Here Succumbs to Heart Disease.

Frankfort-on-the-Main, Germany, June 20 (A.P.).—Rose Pastor Stokes, whose radical activities in the United States brought her several terms in prison and a millionaire husband, died of heart disease today in the Frankfort Municipal Hospital. She was 54.

The body will be cremated and the ashes sent back to New York, where in the early years of the century her social work made her known as the "rose of the ghetto."

Mrs. Stokes, who was divorced in 1925 from James Graham Phelps Stokes and later married Isaac Romaine, a labor leader, entered the hospital here on April 15, and was operated on for cancer by Prof. Vito Schmieden. A heart ailment was given as the immediate cause of death.

Was Born in Russia.

Rose Pastor Stokes was born in 1879 at Augustova, Suwalk, Russia, and in her early years came with her family to London, whence they emigrated to the United States. They went first to Ohio and then settled in New York, where the young girl went to work in a cigar factory.

She became a celebrated figure in the East Side, writing for a Jewish newspaper, and met Mr. Stokes, millionaire Socialist, when he engaged in settlement work.

They were married in 1905. Her husband stoutly defended Mrs. Stokes the many times she was arrested in connection with radical activities.

Convicted of Espionage.

In 1918 she was convicted of espionage because in a letter to the Kansas City Star she made this statement:

"No government which is for the profiteers can also be for the people. I am for the people, while the Government is for the profiteers."

She received a ten-year sentence, but higher courts set the sentence aside and the case was eventually dropped.

In another case she was sentenced to ten years in Leavenworth Penitentiary for obstructing the draft. President Wilson commuted the term. She was indicted in Chicago with 85 Communists on charges of violating the Illinois antisedition law.

Her marriage to Isaac Romaine took place four years after the divorce from Mr. Stokes, and she was Romaine's wife at the time of her death.

Alexandria Holds Auto Tests Today

State Motor Vehicle Officer R. H. Lester and Station Keeper Fred Baker will be in charge of examinations today at Alexandria police headquarters for chauffeurs' and beginners' automobile drivers' licenses, from 8 a. m. to 4 p. m. This will be the last examination prior to putting into effect the provisions of the State law requiring an operator's permit.

All car owners must have the motor vehicle operator's license by July 1 under the new State law. This license expires June 30, 1934, unless suspended or revoked for violations of the motor vehicle laws.

The majority of residents already have obtained the necessary license, but those who have failed to do so must obtain the license by July 1, as after that date an examination will be required and a fee paid, and under the law a car can not be driven by a person until the license is obtained.

All persons who have been notified by the Richmond office are required to take the examination today, also.

Prince Georges Police Hold Pair for Assault

James Hall, colored, 22, of Brandywine, Md., was shot and critically injured yesterday while walking on the streets of T. B., Md. Orville Bond, colored, 22 and Sylvester Bond, colored, 22, were arrested by Prince Georges County police and charged with assault with intent to kill, and assault and battery.

Leap Into Run Is Fatal.

Jumping into the water at Four Mile Run and Mount Vernon avenue, Arlington County, yesterday afternoon Listin Scott, 21, colored, of 135 Mount Vernon avenue, Queen City, met his death when he struck piles in the run, breaking his neck.

Coroner Dr. B. H. Swain issued a certificate of accidental death. The body was removed to C. J. Ives undertaking home at Clarendon.

Mr. and Mrs. B. F. Smith Observe 50th Anniversary

Parents of J. Bond Smith, Washington Attorney, Celebrate Half Century of Wedded Life at Home in Takoma Park With Friends and Neighbors.

Mr. and Mrs. Benjamin F. Smith, 101 Chestnut avenue, Takoma Park, Md., parents of J. Bond Smith, Washington attorney and political leader in Montgomery County, yesterday celebrated the fiftieth anniversary of their wedding. They were married on June 20, 1883.

Prior to her marriage, Mrs. Smith was Miss Emma Bond, eldest daughter of Dr. Samuel S. Bond, prominent Washington physician in the early 1880's. She was a teacher in the Washington schools for about 10 years. She has two sisters, Miss Mary E. Bond, who retired several years ago from the public school system after having been teacher and principal for 50 years, and Mrs. Annie Bond Gotta. Both sisters attended the wedding 50 years ago. They were also present at the celebration yesterday at the Smith home, during which Mr. and Mrs. Smith received an inscribed gold and silver vase and other gifts from friends and neighbors.

The Smiths built their present residence in 1887, before the town of Takoma Park was founded.

J. Bond Smith is their only child. They have three grandchildren, J. Bond, jr., Barbara Ann and Mary Patricia.

CHILD STUDY UNITS REACH RECORD HIGH

More Than 500 Women in Attendance at Course of University of Maryland.

"There never has been a time when so many parents were organized into groups for studying the care of children, as at present," Dr. Valeria H. Parker, director of community organization of the American Hygiene Association, yesterday told the delegates to the sixth annual short course, held at the University of Maryland.

"A large percentage of the children who most need advice," Dr. Parker continued, "are the product of homes that have been broken by divorce. There are many subjects now taught in schools which can be arranged to give valuable information on the family relation."

Other speakers at the general session, held in the morning and attended by more than 500 women, were Miss Gertrude Warren, 4-H Club specialist of the Department of Agriculture, and Dr. Thomas B. Symons, director of the Maryland Extension Service.

Dr. Samuel H. DeVault, head of the department of economics of the University of Maryland, explained the relative importance of various forms of taxation and the sources from which the State and counties derive their revenue for public purposes.

Approximately 100 women, who complete their fourth year at the short course, will receive certificates at the special convocation, to be held Friday.

Capital Elks Boys Band Church Carnival Feature

A concert by the Elks Club Boys Band of Washington was a feature last night at the annual carnival of St. Michael's Catholic Church, which is being held at Georgia avenue and the Colesville road, Silver Spring, Md., this week.

Almost a hundred members of the parish are assisting at the various stands and attractions under the direction of the pastor, the Rev. T. A. Calnan, and his executive assistant, Fendall Coughlan. Proceeds will be used toward the church fund and to equip the parochial school which it is planned to open in the community this fall.

Oxon Hill Man's Leg Broken by Two Autos

Bernard Kirby, 60, of Oxon Hill, Md., received a fracture of the right leg, above the knee, yesterday when he was caught between two cars in Upper Marlboro.

According to Prince Georges County police, Kirby was walking behind the automobile of Walter Brooke, county road supervisor, who also lives at Oxon Hill, and with whom Kirby had come to Marlboro. Brooke, it is said, attempted to back the car, catching Kirby between the bumper and that of a parked car.

High Blood Pressure!

—In many cases can be reduced by proper treatment. Our booklet tells how to help nature rid the body of toxic impurities, which is one of the causes of increased blood pressure. Phone or write for a FREE copy.

Mountain Valley Water

America's Foremost Health Water

From HOT SPRINGS, ARK.

1405 K St. N.W. Met. 1062

MITCHELL TAX CASE GOES TO JURY TODAY

Medalie Labels Sacrificing Story of Banker as "Rubbish."

New York, June 20 (A.P.).—Charles E. Mitchell's story of sacrificing his own fortune to aid the National City Co. was labelled "sanctimonious rubbish" today by United States Attorney George Z. Medalie in summarizing the Government's charges of income tax evasion against the former banker.

A Federal court jury which has been hearing evidence since May 11 will receive the case tomorrow after receiving instructions from Judge Henry W. Goddard.

"It was a terrific hoax!" shouted Medalie after he attacked the defense contention that Mitchell had stepped in to help the National City Bank and the National City Co. on October 29, 1929.

"Since they have brought in this sanctity, it is incumbent upon me to remove it from the case in order that you may not go to your deliberations thinking he is the public benefactor he would have you believe."

Answering the contention of Max D. Steuer, Mitchell's attorney, in his closing arguments yesterday that the former banker might have been singled out for trial, Medalie said:

"The people have as much right to expect that such men shall be prosecuted if they betray their trust as a fraudulent merchant or little bank teller."

Elks Club Plans Gay Party Tonight

Tonight is "Young Bucks' Night" at the Elks Club, with frolicking and clowning planned to augment a lavish buffet supper.

Members initiated 35 years ago will act as waiters and serve the refreshments to "young bucks." Palmer Sowers, prominent Elk and chairman of the arrangements committee, has prepared for a banner party.

Everything is to be gratis to members and their families. Plenty of 3.2 per cent beer will be on tap and will be served from the recently installed $2,000 bar.

BROWN SEEN CHOICE FOR DELEGATE POST

Arlington County Republicans to Name Candidate at Caucus Tomorrow.

ARLINGTON COUNTY BUREAU OF THE POST.
Tel. Clar. 509. Clarendon, Va.

With the announcement made Monday from county Republican headquarters that there is strong indication that William Mosley Brown would be the party's candidate for the House of Delegates from Arlington County, John Locke Green, the independent candidate, who is in a receptive mood for the nomination, gave out the following statement yesterday as to his stand:

"As far as I am concerned, this is a campaign of issues and principles. Throughout the remaining period before the 7th day of November I will try to be as definite as possible concerning these issues, which are of great concern to the people of Arlington County and the State as a whole.

People's Fight Seen.

"This is a fight of the people against confiscatory taxation and utility rates. It is perfectly natural for me to be opposed by certain groups and elements, whose interests are contrary to the things which I am advocating. However, I am not asking for support among these groups. It is to the people that I am taking this fight, and whatever their wish is in the matter I will abide by it.

Would Accept Nomination.

"It is generally known that I have been a Republican. That I don't deny, nor do I offer any apologies for having supported Republican candidates, but at this time this is not a party fight as I see it. Something greater is involved, a clean-cut fight against some of the vested interests, who have a strangle hold on the State of Virginia." I have said that if the Republican party chose to nominate me for the House of Delegates I would accept the nomination."

The county convention will be held tomorrow night in the Lyon Park Community House when the candidates will be chosen together with delegates to the State convention which meets in Lynchburg July 3 to 6 inclusive, at which time candidates for governor will be selected.

G. O. P. Picks Delegates June 30.

Delegates and alternates to the State Republican convention to be held in Lynchburg July 3 and 4 next will be selected at a meeting June 30. Candidates for local offices also will be named at this meeting.

IT'LL BE THE TRAVEL TALK OF THE TOWN!

THERE'S no secret about it, but front page stories will tell you this Saturday about the opening of the splendid new Greyhound Terminal of Washington, Inc., at 1403-11 New York Ave. N. W.

Washington's newest and finest travel center, this terminal will be headquarters for trips to any part of America . . . on the most modern, cool and comfortable motor coaches.

You are cordially invited to visit it for the formal opening Saturday, to inspect its many new and unique features, obtain any travel or vacation information you may wish from the attendants on duty.

BLUE RIDGE Lines GREYHOUND Lines

RESORTS

Massachusetts

NEW OCEAN HOUSE SWAMPSCOTT MASS.
AMERICA'S FOREMOST OCEAN RESORT .... BOOKLET

Connecticut.

GUILFORD POINT HOUSE
GUILFORD, CONN. Coolest spot on Sound. Water on 3 sides; charmingly located directly on Long Island Shore. Delicious cuisine, home comforts, good swimming and fishing; $15 up.

New Jersey

LOWER RATE SCHEDULE
THE ESSEX & SUSSEX
DIRECTLY ON OCEAN—SPRING LAKE BEACH, N. J.

RESORTS

Atlantic City, N. J.

HOTEL DENNIS
Atlantic City, N. J.

For many years the Summer Home of Washington's best families. For the convenience of prospective guests our MR. R. E. EVANS of the hotel staff will be at the

MAYFLOWER HOTEL
ON THURSDAY AND FRIDAY, June 22d and 23d, to quote rates and give information.
WALTER J. BUZBY, Inc.

Atlantic City, N. J.

PONTIAC

(1933 Pontiac "8" Sedan)

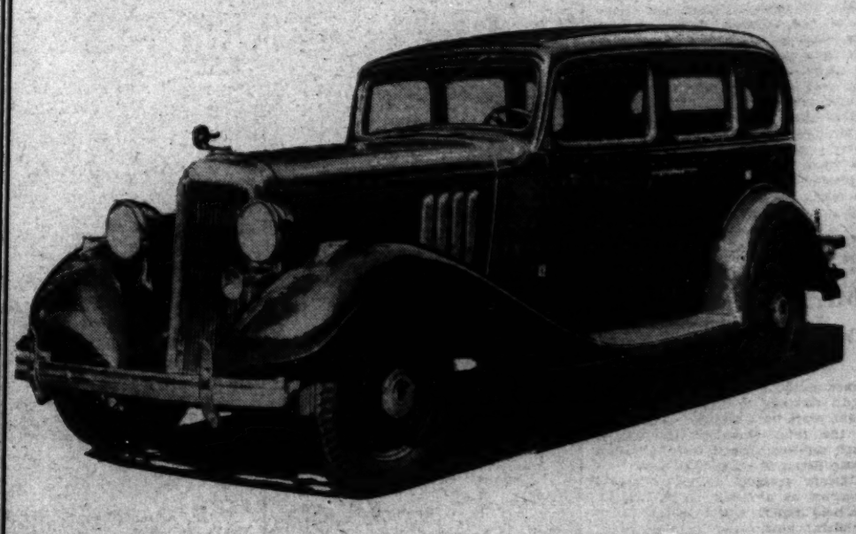

Practically a new car; just nicely broken in. Priced fully $200 under new car price. Beautiful two-tone green finish, wire wheels. No trades; cash or terms.

$642

Look for the complete description of this and other outstanding used car buys in today's Want-Ad columns.
These care are picked values, each a dependable used car offered by a dependable dealer, at rock bottom price. You will find represented practically every popular make car, many in new-car condition—cars that will give you maximum performance at least cost.

FOR UNUSUAL VALUES CONSULT

The Washington Post WANT ADS

EVERY CAR ON THE ROAD IS A USED CAR

FIRST AID by TELCO

"MY HUSBAND BROKE HIS LEG AND I WONDERED IF YOU COULD INSTALL AN EXTENSION BY HIS BED"
"CERTAINLY MADAM, TOMORROW MORNING"
"THERE YOU ARE SIR"
"THANKS A LOT"
"HELLO, BOSS, I SOLD THE TOMPKINS CROWD BY TELEPHONE. THERE'S ONE RIGHT BY MY BED, NOW"
FOR INVALIDS AN EXTENSION TELEPHONE IS A PERFECT GOD-SEND. KEEPS THEM CHEERFUL AND IN TOUCH WITH FRIENDS AND BUSINESS ASSOCIATES. COST—ABOUT WHAT YOU PAY FOR YOUR DAILY PAPERS.
MEtropolitan 9900 WILL TAKE YOUR ORDER
The Chesapeake and Potomac Telephone Company
713 13th St., N. W. (Bell System)

Y. M. C. A. SCHOOL GIVES 10 DIPLOMAS

Preparatory Unit Program Marked by Oratory of Gaduates.

Students of Washington Preparatory School, Eighteenth and G streets northwest, last night provided the only oratory at unique commencement exercises during which ten graduates of the institution received diplomas signifying completion of the four-year course.

Diplomas were presented by Dr. James A. Bell, Y. M. C. A. director of education and head of Southeastern University, with which the school is affiliated. Forty-three honor students were presented with certificates by Dr. Robert C. Hockett, of the faculty.

A banquet was given in connection with the exercises. During the ceremonies a tribute was paid to the late William H. Fry, Government scientist and mathematics instructor at the school, who died several weeks ago. The tribute was voiced by James R. Arnold, English instructor.

Diplomas were granted to Angus Alexander, Joseph Marcellus Frank, John Ray Hadnott, Helen Sutherland Keeling, Lena Sarr Nead, Wilhelmina L. Riedel, James Sterling Tootman, Ethel V. Wilkinson, Harry Sellers Whitezell and Richard Andrew Yonts.

Honor certificates were given to Angus Alexander, Alexander G. Anderson, William Brashears, Nina Buzzard, William B. Canfield, Martha V. Cannon, Thomas F. Carley, Agnes B. Carr, Paul A. Chalupsky, Glenn S. Currier, Clara Dangle, Robert S. Dayhoff, Margaret M. Dunnington, Thomas H. Elfman, Elbert C. Elkins, Edith Foright, G. Arthur Fuller, Betsy Garrett, J. Sterling Hall, Evelyn Holcombe, Alice F. Kirk, Robert E. Kirk, John J. Leu, James J. MacDonald, Roy F. Nelly, Lena C. Nead, John R. Nordgren, Gordon W. Patterson, Herbert Pierach, Francis R. Poore, Grace M. Pope, Ralph T. Powell, Martha Preston, Laura F. Sandres, Max E. Schafer, Todd O. Thomas, jr., James S. Tootman, Charles A. Trainum, Herbert C. Tucker, William W. Van Arnum, jr., Harry S. Whitesell, T. F. Woodward and Richard A. Yonts.

Bad Weather Over Alps Again Delays Ocean Hop

Orbetello, Italy (Wednesday), June 21 (A.P.).—Weather conditions over the Alps, it was said early today, would not yet permit the departure of a squadron of 24 Italian seaplanes, under the command of Air Minister Balbo, which plans to fly to the Century of Progress Exposition in Chicago by stages.

Gen. Balbo said he would no longer await the arrival of a supply ship in Cartwright Bay, Labrador, before leaving.

MacDonald's Chum Refuses to Testify

Flint, Mich., June 20 (A.P.).—William Terwilliger, 16, companion of Balfe MacDonald on his flight from Flint on the day his mother, Grace B. MacDonald, was slain, today took the witness stand in Balfe's Justice Court hearing on a charge of murder, and refused to answer the questions put to him by Prosecutor Andrew J. Transue.

On the advice of counsel, Terwilliger answered every query of the prosecutor, no matter how simple, with "I refuse to answer," or "I won't answer." Prosecutor Transue sought to have the youth held in contempt of court by Justice Frank Cain, but the court declined to grant the request.

Prosecutor Transue said he would attempt to introduce Balfe's unsigned confession into the court records. Both boys have refused to sign transcriptions of statements police said they made, in which Terwilliger was quoted as saying Balfe admitted to him striking his mother, and in which Balfe, police said, admitted striking his mother repeatedly with the heavy petrified wood book ends.

Clara Zetkin Dies In Moscow Clinic

Moscow, June 20 (A.P.).—Clara Zetkin, for years a Communist member of the German Reichstag and once candidate for the presidency, died in a sanatorium near Moscow last night. She was in her seventy-sixth year and death was ascribed to natural causes.

Since 1924 Frau Zetkin spent most of her time in Russia, although repeatedly elected to the Reichstag. She made a trip to Berlin last year to preside, as its oldest member, over the opening session.

She died in her sleep at the sanatorium in Archangelskoye, near Moscow, where she had made her home since June, 1932.

26th Hindu Is Slain In California Feud

Sacramento, Calif., June 20 (A.P.).—Hindu slayings in California during recent years were brought to 26 today by the fatal shooting of Durham Singh on Ryer Island, in the Sacramento River, 65 miles from here.

Officers arrested Lackman Singh, described as a former Hindu priest, and held him for questioning.

Federal authorities in San Francisco recently charged, in connection with a deportation case, that a number of the slayings were instigated by an organization which aided in smuggling Hindus into the United States.

Farmers Will Get Better Milk Price

Chicago, June 20 (A.P.).—Farmers will get better prices for milk, and competitive abuses will be eliminated, Dr. Frank E. Rice predicted today, when the evaporated milk industry's "marketing agreement," formulated under the agricultural adjustment act, is made effective. Its terms were made public here today.

Framed by the Evaporated Milk Association, the agreement will be submitted to the Secretary of Agriculture at a public hearing June 29. Power is vested in the Secretary to enforce its provisions.

Prices for raw milk at evaporating plants will be paid according to a formula which takes butter and cheese values into account, as those products utilize 39 per cent of the raw milk supply, Dr. Rice said. The formula will vary from one dairying section to another because of special conditions.

Five Blind Die in Wreck.

Freundenstadt, Germany, June 20 (A.P.).—Four blind men and one blind girl were killed and several blind passengers were injured today when a truck carrying 41 blind inmates of the Heilbronn Convent catapulted down an embankment.

PARTICIPANTS IN GRADUATION EXERCISES HELD AT PUBLIC SCHOOLS OF CITY

Post Staff Photo.

Graduation exercises held in public schools of city. Upper, left, honor students sign autograph book at McKinley High School. Left to right, Hatsuye Yamasaki, Lorraine Audrey Yauchler, Abigail Veerhoff, Janice Catherine Wilson and Ruth White. Upper, right, diplomas given graduates of L. G. Hine Junior High School. Left to right, Clara Smollow, Sylvia Coppage, Dorothy Murray, Edith Dameron and Amrah Fortune. Lower, left, six students at Eliot Junior High School receive gold E's for citizenship. Left to right, Laura Talbott, Genevieve Pearson, Alice Harney, Helen Reed, Marion Brennan and Gale Lumpkin. Lower, center, Ralph W. Frame, president of the Eastern High School Home and School Association, presents diplomas to three-year graduating class. Left to right, Ruth Debutts, Marjorie Estes and Marguerite Stevens, and Charles Hart, principal. Lower right, Dr. James E. West, chief Boy Scout executive and editor of Boy's Life, was principal speaker at graduation exercises at Roosevelt High School. Left to right, Ruth Eisinger, Dr. West, Allan Davis, principal; Margaret Gauvreau, valedictorian, and Miss May P. Bradshaw, assistant principal, who presented diplomas to the graduates.

489 McKinley High School Students Receive Diplomas

Graduates, Wearing Caps and Gowns, Participate in Solemn Exercises; Dorothy Stetson Is Salutatorian and George W. Bon Durant Valedictorian.

Wearing caps and gowns for the first time in the history of a local high school, 489 graduates of McKinley High School strode across the stage of the school auditorium last night to receive diplomas from Frank C. Daniel, the principal.

Harry O. Hine, secretary of the Board of Education, presided. Dorothy Stetson gave the salutatory, and George William Bon Durant, the valedictory.

A violin solo was offered by Albert Pargment, a vocal solo by Treva Lee Cameron, accompanied by Jessie V. Parker, and a piano selection by Richard Von Bernewitz. Supplementary music was given by the McKinley High School orchestra. The Rev. Simpson B. Daugherty, pastor of the Memorial United Brethren Church, gave the invocation.

Complete List of Graduates.

The graduates were:

Florence Elizabeth Arnold, Macy Adlee Bacon, Russell Custis Bailey, Dorothy Charmaine Barnard, Mary Jeanette Barnard, Marian Olive Bimemiller, Helen Elizabeth Black, Jeanne Nedda Blum, Hollis Roberta Boyd, Ruth Genevieve Brewer, Vernon Louise Brooks, Katherine Elizabeth Caden, Catherine Cain, Treva Lee Cameron, Vivian Patricia Cameron, Helen Louise Camper, Marion Lucille Cecil, Margaret McLaughlin Chaney, Mildred Belle Clark, Lois Alice Cobb, Elizabeth Friend Cooper, Anita Carole Counihan, Alice Catherine Coyle, Isabel Ida Cunningham, Susie Mary D'Ambrosio, Mary Margaret Davis (with honor), Sara Edith Deskin, Ada-Mae Virginia Dowling, Gwendolyn Guila Eddy, Ruth Ada Ellis (with honor), Margaret Septa Enright, Premelia Emma Evans, Virginia Handy Evans, Isabel Ruth Farrar, Hazel Alward Fowler, Frances Virginia Fox, Lois Thompson Fry, Mary Herbert Fulgham (with honor).

Dorothy Louise Garrison, Loraine Orelia Gerardi, Dorothy Neeb Golladay, Doris Regina Goss, Olga Gossett, Katherine Louise Grupe, Mary Kathryn Hale, Doris Lucille Hall (with honor), Iris Lee Hanna, Ethel Willette Harman, Grace Veronica Harris, Gladys Marie Hartsough, Doris Lillian Helm, Ethel Theresa Hepburn, Deborah Olivia Hess, Jean Cochran Hester, Kathryn Keller Hite (with honor), Harriet Palmer Holbrook, Lillian Louise Hurdle, Harriet Catherine Hutchinson, Gertrude Mary Elizabeth Hyatt, Mary Agnes Hyman, Dorothy Leonora Irons, Ruth Jackson, Elizabeth Chester Jeffers, Lillian Johnson, Virginia Elizabeth Koons, Beulah Genevieve Kosters, Eleanor Mae Kreeger, Madeline Ruth La Coste, Marjorie West Lane, Constance Ella Larkin, Ruth Anna Law, Lillian Mary Lay, Helen Elizabeth Leland, Christine Katherine Lewis, Maria Josephine Libonati, Marie Edna Lietz, Dorothy Evelyn Lindner, Ruth Rebecca Lowe, Catherine Rose Maier, Elizabeth Herron Marshall, Elma Cecelia Mattingly, Grace Lillian McDevitt, Daurice Chloey McDougall, Margaret Martha McHugh, Marion McKenzie, Emma Lee McKnight, Lela Virginia McNeely, Mildred Warren Meyer, Rosemary Miles, Helen Dorothy Miller, Margaret Jane Miller, Petrina Julia Mistretta.

Christine Roth Mullenberg, Evelyn Jeanette Muncie, Florence Sylvia Musy, Mary Kathleen Nalls, Eleanor Carolyn Nordeen, Georgia Anne Nordeen, Madeline Emma Notter (with honor), Thelma Lauretta O'Donnell, Nina Marie O'Hare, Nancy Rideout Opperman (with honor), Estaleen Katherine Orndorff, Catherine Elizabeth Overman, Jessie Victoria Parker, Thelma Lee Pickett (with honor), Louise Regina Pfeiffer, Ethel Jane Pidgeon, Rose Marie Polito, Katherine Lorena Poole, Sarah Frances Pope (with honor), Doris Pratt, Lucile Augusta Profe (with honor), Marion Virginia Randolph, Miriam Edith Ray (with honor), Nellie Zoe Redman, Hazel Roberta Reed, Martha Lucille Reese, Dorothy Viles Roby, Evelyn Arvilla Ross, Caroline Schaller, Amelia Valette Schmidt, Alice Louise Scott (with honor), Mary Darnaby Scott, Dorothy Graham Shaw, Catherine May Shrodes, Dorothy Simpson, Mary Edith Smith, Maryruth Smith, Lois Elaine Stearns, Dorothy Stetson (with honor).

Josephine Bain Stoulil, Anna Louise Strieby, Jeannette Stutler, Edith Robertson Sullivan (with honor), Jessie Wilma Thornton, Juanita Edry Thurber, Mary Venable Tuckerman, Julia Ellen Turner, Mary Elizabeth Umbaugh, Anna Petronella Van Boursondien, Eleanor Lehane Vass, Abigail Wilcox Veerhoff (with honor), Theresa Lucy Venuto, Dorothy Catherine Vernon, Naomi Visderhouse, Marie Virginia Ward (with honor), Margaret Lillian Warthen (with honor), Elizabeth Janet Welk, Louise Marie Whalen, Doris Evangeline White, Florence Elizabeth White.

Jeffers Through Yauchler.

Thomas Casper Jeffers, jr., Frank Grover Johns, Jack Shannon Jones, Francis Xavier Jordan, Gail Thurman Judd, jr., John Karydakis, Julius Kauffman, Albert James Kay, Milton Webster Keefer, George Bernard Kelly, jr., Arnold Koockogey, Herman Kossow, George Ludwig Krafthofer, William August Kriemelmeyer, Earl Ernst Krumke, jr., Malcolm Douglas Lamborne, jr., Harry Franklin Langford, Murrell Chandler Lank, Joseph Lann, Charles Danforth Larner, Henry Latterner, jr., Harry Stem Lawall, John Frederick Leiss, Arthur Edwin Levy, Lloyd Hughes Llewellyn, John William Lowe, Stanley Aubrey Lyles, Carl Dana Mace, Edmund Daughton Mason, James William Mannion, jr., Sherwood Hutchinson Mason, Burgess Stanley Matthews, George William Maxwell, Francis William May, James Ernest Maynard, Harlan Ewart McClure, Robert Jay McCracken, Hubert Carl McIntyre, William Lewis McKelligott, George Stranahan McKenzie, Richard Carlisle McKenzie, Lyon Vivian McMurray, William Edward McNaney, Robert Bruce McRae, Frank Wicks Meipolder, Leon Merze Nourban Mesrobian, Frank Miller, George Joseph Miller, John Edward Miller, Joseph Herbert Miller, Robert Stergis Miller.

John Donald Mills, Alfred Brox Moe, Willis Robert Moore, Lee Morgan, James Mattox Moudy, Charles Wightman Mourhess, Karl Herman Nau, Preston Carnall Newton, James Herron Noble, Howard Andrew Norford, Daniel Thomas O'Connell, Stephen Bernard O'Dea, jr., John Frank Oertel, Martin Frederick Oertel, Carl Ingwald Olsen, Walter Neal Olverson, Wallace Saunders Omohundro, James McClain Osborn, Jerome Oxenburg, Justin Davis Paddleford, Albert Pargament, John Bartlett Park, William Myton Pearce, Abraham Pekover, Edwin Paul Perry, John Anthony Pesce, Ferdinand John Pfohl, John Joseph Phelan, Boyd Calvin Philips, Allen Wentworth Phillips, Charles Wilmer Pickens, James Lyman Pickens, Guilford Richardson Pierce, Karlton Wayne Pierce, Harold Lynch Piggott, Richard Blanton Pilkinton, Saverio Salvator Pisciotta, Roger Pittislio, George Campbell Prather, Roy Webster Prince, jr., John Philip Quarles, John Francis Quinn, Forrest William Rabenhorst, James Ellis Reed, Peter Remsen, jr., Arthur John Richards, Kenneth Mark Richardson, Markus Ring, Clarence Albert Robbins, Donald Hooker Robbins, John Forsyth Robertson, Bernard Francis Robey, Donald Ainger Robinson, Eugene Edward Robinson, Thomas Leonard Roland, William Thomas Rollins, John Angelo Peter Roumel.

Abraham Rubin, Henry Rubin, William Humphrey Ryan, Bruce Hardwick Sample, Pietro Anthony Scalise, Albert Scheinermon, Karl Schmitt, Irving Theodore Schweitz, Charles Henry Shaffer, jr., Arthur Vincent Sheahan, Ross Wendell Shearer, Norman Wilson Sheetz, William Thomas Sherwood, Russell O'Neill Sizemore, Frank Brightwell Skinner, Frederick Joseph Smith, Ralph Palmer Smith, William Weldon Smith, Robert Sokol, Joseph Priestly Spalding, Edwin Louis Staubus, Herbert Steiner, Wilmer Watkins Steiner, Alfred Leroy Stevens, Robert Lee Stewart, Charles Raymond Sullivan, Frank Hutson Swaim, James Henry Swan, Henry Allen Swanton, Robert Pierce Talley, Fred Eugene Taylor, John Lloyd Taylor.

Ruth Pancoast White, Janice Catherine Wilson, Jean Estelle Wolfe, Virginia De Atley Woolard, Lucy Annette Wren, Vivian Edith Wulf, Hatsuye Yamasaki, Lorraine Audrey Yauchler.

Diplomas Presented to Boys.

Ralph Waldo Aldridge, James Edward Alford, jr., Roscoe Raymond Allen, jr., Paul Rupertus Armstrong, Mahlon Rogers Ashford, Frederick Albert Au, Joseph LeRoy Avery, Jesse Huntley Ayer, William Henry Bailey, George Clayton Baker, Herbert Jack Baker, Fred Henry Ball, Albert David Bartlett, Nicholas Basiliko, Earle Hamilton Bass, Lawrence Brewer Battley, jr., Walter Royce Beall, Robert William Beatty, Samuel Phillips Belt, Richard John Bennett, Harry Payne Bergmann, Ernest Bierly, Philip Howard Blaisdell, Robert Carl Blake, Norman Eugene Bliss, Harold Arthur Blood, Hubert Franklin Bohnke, Eric Francis Bombard, Alfred Bonamo, George William BonDurant, George Rust Bongers, Hugo Anthony Bonuccelli, Wilfred Walter Borland, Philip Holland Boss, Richard Emory Suddarth Boss, Francis Miles Bower.

Robert William Bowie, John Alexander Bowman, Carl Lowrey Bradley, Harold Lendin Brannon, William Ernest Braun, William Elmer Breen, John Francis Brennan, Maxmillian Newman Brinkman, Earl Walde Brown, Richard Willoughby Brown, Russell Vincent Brownell, jr., Albert Warren Browning, John William Brumbaugh, Frank Baus, Francis Xavier Burch, Lloyd Byron Burk, jr., Robert Gordon Burkley, Charles Henning Burton, Robert Hawbecker Byers, Robert Goskirk Carnahan, Linden Fred Carper, Randolph Curtis Carter, James Albert Chappelear, Lester Magalis Chewning, Walter Le Roy Chism, Samuel Price Clapper, William Verner Cleveland, Jack Thomas Combs, James Willoughby Condit, Arthur Leffler Cook, John William Cook, Charles Havey Cooke, Julian Vernon Cox, George Naylor Craver, William Charles Cronenberg, jr., John Joseph Curtin, jr., Winfield Scott Dampier, Richard Anthony Danel, Philip McClellan Davenport, Joseph Arthur Dean, Sam Denenberg, Philip A. Dieterich, Edward Joshua Dierey, Carl Shannon Donaldson, Eugene Clifford Draley, Richard Francis Draper, Anthony Thomas DuBusky, John Theodore Duever, Ralph John Duffie, James Brodt Edmunds, jr., Douglas McLanahan Edwards, William Williams Edwards, Harry Ehrlich.

John Edward Ehrmantraut, Maynard Eicher, Morris Eisberg, Guy Ervin, jr., George Walter Estep, Edward Evans, jr., John Warren Fairall, Paul Eugene Finzel, Stewart Castell Foley, Benjamin Nathan Frank, Armand Freedman, Charles Albert Freer, Kenneth Edgar Gagnon, Edward Joseph Gardner, jr., Robert Wallace Gardner, Edward Raymond Gates, Edward Paul Genger, Warren Hubbard Gilbertson, Albert Samuel Gilder, Norman Ersell Gill, Lawrence Henry Gingell, Walter Hellberg Glockler, Thomas Grant, jr., John William Harris Greenwald, Edwin Ellsworth Greiss, Alfred Goldschmidt, Paul Ernest Gunther, Daniel William Hale, Julius Wilton Hale, Raymond Samuel Handy, William Anthony Handy, jr., Charles Milton Hardesty, Bernard Aris Harrison, Joseph Alphonse Hartman, James Atwood Haynes, Howard Austin Herbert, Kenelm Winslow Herschel.

Hertz Through Zukerman.

Eugene Hertz, Martin Seymour Herz, Walter Warren Hill, Robert Alvin Hiltz, Emmanuel Himmelhoefer, Robert William Hitt, Carlisle Hoadley, Richard Hunter Hoagland, Wallace Hamilton Hoster, Franklyn Jackson, John Sippel Jacobsen, Morton Jaffe.

Robert Lawrence Tebo, Everett Blair Terry, Lewis Henry Terry, Charles Emanuel Thomas, Clark Hammond Thomas, Frederick Bendall Thomas, Henry Archer Thomas, Roy Wesley Thomas, Robert Maxwell Tinsley, Robert Marian Tolson, Angelo John Tommasi, George Worrell Towles, Louis Bryant Tuckerman, Robert Winters Turnbull, Edwin St. Clair Turner, J. Russell Verbrycke, William Edward Virnstein, jr., Richard Frederick von Bernewitz, Clarence Joseph Von Drehle, Richard Benjamin Wallace, William Leonard Watts, jr., Norman Broadwell Weed, William Ford Weidman, jr., Carl Victor Weishaupt, Theodore Raymond Wellens, George Edward Wendel, Clarence John West, jr., Joseph Francis Wheeler, Waverly James Wheeler, John Lee Whipp, jr., Harrie White, Martin Joseph Wilburt, LeRoy Giddings Willett, Harry Perl Willey, Claude Mahon Williams, Paul Leonard Williams, Thomas Joseph Williams, Harry Durward Williamson, William Edward Wilson, Edward Boyd Wise, George William Woltz, Lloyd Edmund Wyble, Galen Miller Yates, William George Yeabower, Carl William Zanner, Pete Mitchell Zazanis, Saul Zukerman.

40 ARE GRADUATED AT ABBOT SCHOOL

Exercises Mark Completion of Vocational Courses by Students.

Graduation exercises of the Abbot Vocational School were held last night when 40 students received diplomas certifying them as being accomplished in various trades.

A. J. Driscoll, president of the Mid-City Citizens Association, presided. The Rev. Calvert Buck addressed the graduates, and W. F. Smith, the principal, presented the diplomas. A musical program was presented by the students. Those graduating were:

Automobile mechanics—William Baker, Franklin Hugueley, Jesse Porch, William D'Amato, Robert Hite, Walter Laing, Edwin Prentice, Gilbert Zeller.

Electrical work—Frank Binsted, William Dixon, Lee Earp, George Faunce, Wilton Johnson, Frank Malatico, Milton Powell, John Staples, Henry Tiencken, Stanley Wells, Harry Bowers, Lee Garrison, Herbert Gearing, Richard Gise, Wilbert Hardy, Bernard Lettau, Martin Machelan, Louis Moore, Vincent Mullin, Benjamin Warring.

Sheet metal—Robert Naylor, Thomas Mattia.

Painting and decorating—Norman Trisger.

Plumbing—Frank Armes, Francis Fabrizio, Hobart Kuebler, Paul Davis, William Jarboe, Melvin Thompson.

Printing—Rockford Thompson.

Woodwork—Louis Colecchia, Louis Pizza.

PRESIDENT CONFERS WITH MOLEY AT SEA

Continued from Page 1.

with the President was to advise him in detail of developments transpiring at the economic conference in London since the President left Washington last Friday.

"At the conclusion of his report to the President, Secretary Moley was given final instructions."

The Assistant Secretary will be accompanied by Herbert Bayard Swope, formerly editor of the New York World, who will be his special adviser.

Roosevelt at Gloucester.

Gloucester, Mass., June 20 (A.P.). The yawl Amberjack II, skippered by President Roosevelt and bearing his son and a party as crew, entered the outer harbor at 10:50 p. m. (E. S. T.).

The presidential party weighed anchor from Nantucket this morning, and had intended putting into Provincetown on the tip of Cape Cod, but the favorable sailing weather caused "Capt." Roosevelt to sail on across Massachusetts Bay in the hope of making up time lost during heavy weather yesterday.

New York, June 20 (A.P.).—Prof. Raymond Moley, Assistant Secretary of State, arrived in New York late today after conferring with President Roosevelt aboard the Amberjack II about the world economic conference.

Moley will sail for London tomorrow to present to the American delegation additional instructions from the President. He flew here in a seaplane, alighting at Floyd Bennett Field.

Meanwhile Bernard Baruch, who has been in Washington as a liaison officer between administration officials and the delegation, came to New York and said he expected to see Moley tomorrow morning before he sails.

Local Letter Rate 2 Cents on July 1

The 2-cent rate for "local" first-class mail will go into effect on July 1. The Washington area for the rate includes Rosslyn, Clarendon and Cherrydale, in Virginia, and Bethesda, Takoma Park, Seat Pleasant and Chevy Chase, in Maryland, because they are served through the Washington office.

Soroptimists Today Host to Police Chiefs

Maj. Ernest W. Brown, superintendent, and Inspector B. A. Lamb, both of the Metropolitan Police Department, will be guests of honor and principal speakers at the weekly luncheon today of the Soroptimist Club.

The luncheon will be held in the palm room at the Willard Hotel, beginning at 1 p. m. Henry K. Nestor, the "singing cop," will sing a group of songs.

Jefferson, Macfarland, Hine And Eliot Diplomas Given

Former Holds Graduation at Night, While Latter Three Junior High Schools Conduct Annual Exercises During Afternoon.

The Jefferson Junior High School held commencement exercises last night while three other junior high schools conducted their exercises in the afternoon. These were, Eliot, Hine and Macfarland.

The program at the Jefferson centered aound the seven objectives of education. These were described in sketches presented by the students. Mrs. Philip Sydney Smith, member of the Board of Education, presided. Dr. Ellis Harworth presented the diplomas. The Rev. Father Joseph M. Sherer, of St. Dominic's Church, gave the invocation.

Dr. Stephen E. Kramer, first assistant superintendent of schools, presented the diplomas at the Eliot Junior High School. Willard Brooke, the class president, presided. A program was presented by the students. The Rev. Clarence H. Corkran, M. A., pastor of the Douglas Memorial Episcopal Church, gave the invocation.

A class of 142 students at Hine received diplomas for a three-year course from George M. Whitwell, a member of the Board of Education, who presided. The program was opened with an invocation by the Rev. Clifford M. Jope. William Edgar Adams gave the class history, while Rita Jane Holmes delivered the valedictory. A musical program by the students completed the program.

Robert L. Haycock, assistant superintendent of schools, presented the diplomas to the 145 Macfarland Junior High School pupils. Edward Halsey, a member of the graduating class, spoke on "Our Work." The class poem was recited by Marian Preehafer. Lauren Seaver presented the class gift. The Rev. R. L. Wood pronounced the invocation.

The names of all the graduates of these schools were published in the Sunday issue of The Post.

ADJOURNMENT IS PARIS AIM AT LONDON AS DOLLAR SAGS

Continued from Page 1.

to quiet protests by other delegations that the Americans have no program.

The Nevada senator announced early in the day that his proposal "was entirely satisfactory to our delegation and has the approval of the President of the United States."

Restoration of Price Levels.

Both Mr. Pittman and James P. Warburg, American financial expert, made it clear, however, on the floor of the subcommittee of the monetary commission that the United States was not yet ready to go back to a fixed monetary standard until it was sure that preparatory work, such as restoration of the price levels, has been completed.

French efforts to interpret the Pittman resolution as committing the American Government to immediate return to the gold standard were thus squelched.

Lord Hailsham, British war minister, speaking for his country which also is not yet ready to return to gold, presented an amendment to the American resolution leaving the time and the parity at which the nations will return to the former standard to the determination of each government, and this was accepted.

Belgium and Poland Balk.

The French continued at odds with the American proposals at various points but ran into unexpected opposition from some of her own political allies when Belgium and Poland attacked the quota system for admitting imports which France invented and has vigorously applied.

Only to the most general aspects of the Pittman plan did the French adhere, saying that others were "so novel" that they must receive study.

In the economic commission the delegate of France clearly indicated that his country will resist the efforts of great wheat producing countries to get European states to import more wheat in face of their own high-priced, protected product.

The American program on tariffs and trade agreements remained officially unclarified today after the delegation's disclaimer of suggestions presented for the agenda by the American experts, including a general 10 per cent tariff cut.

Authoritative quarters expected, however, that the American representatives would seek a continuation of the tariff truce to combat the embargo and quota systems and would urge conclusion of trade agreements between countries where these would be advantageous.

Under this program the United States might negotiate various agreements similar to the Anglo-Argentine pact.

The British took a prominent part in today's proceedings, pressing for credit expansion, which is also an important part of the American program.

Neville Chamberlain, chancellor of the exchequer, introduced a resolution calling upon central banks to pursue a vigorous, open market policy. The resolution said in part:

"The fundamental monetary conditions of recovery of prices are that deflation should cease, that cheap and plentiful credit should be made available and that its circulation should be actively encouraged."

Both the Pittman and the Chamberlain resolutions appeared to have strong support in the conference, with several important quarters expecting their adoption.

Conference work was continued in public meetings of committees today, but preparations were made for a breakdown into smaller groups.

Senator Pittman was chosen to head a small group to consider the silver angles of his resolution. This subcommittee will hold a private meeting tomorrow.

Another small group to consider the central banking aspects of the Pittman resolution is yet to be appointed.

Church Women Elect Officers at Convention

Chicago, June 20 (A.P.).—The National Council of Federated Church Women, opening its two-day conference today, reelected Mrs. James T. Ferguson, of Kansas City, president.

Others elected included legislation and law observance, Mrs. Oscar G. Levy, of Baltimore; missionary and religious education, Mrs. J. Claude Keeper, of Washington.

Harlan Life Sentence Upheld.

Frankfort, Ky., June 20 (A.P.).—Judgment of Harlan Circuit Court imposing a life sentence on Bill Hudson on a charge of murder in connection with the killing of Jim Daniels, a deputy sheriff, at the battle of Evarts in 1931, was upheld today by the court of appeals.

EASTERN HIGH RITES IMPRESSIVELY HELD

Bernard A. Mattingly, Jr., Is Valedictorian; Lockwood Delivers Address.

The three-year class of Eastern High School was graduated last night with a simple but impressive program in the school auditorium, featuring an address by E. J. Lockwood, director of summer and evening schools in the District.

The diplomas were presented by Ralph W. Frame, president of the Eastern High School Home and School Association. The valedictory was given by Bernard Alonza Mattingly, jr. Miss Jessie LaSalle, assistant superintendent of schools, presided, and the Rev. John Weidley, pastor of the Church of the Reformation, gave the invocation.

The graduates were:

Anna Blanche Barber, Kathryn Robinson Barker, Charlotte Ann Batenfield, Diana Besoner, Catherine Lillian Brandt, Frances Mae Burroughs, Marjorie Gertrude Butler, Margaret Ellen Chamberlain, Ruth Elizabeth De Butts, Suzanne Frances Dempsey, Hazel Christine Dunavant, Jewel Ercelle Edwards, Marjorie Elaine Estes, Maude Louise Feaster, Ida Marguerite Franklin, Mabel Frances Furr, Helen Daisy Garden, Helen Margaret Gibson, Alice Winstead Gillions, Catherine Mary Giuffrida, Grace Violet Jones, Jewell Logan, Zelda Mary Pieri, Mildred Elizabeth Porter, La Verne Lillian Reed, Leanore Estelle Sands, Marguerite Roberta Stevens, Marion Doris Taylor, Wilma Genevieve Varnes, Helena Charlotte Verhey, Evelyn Marie Wilson, Herbert Boswell, Bernard Wellington Brooke, George Adell Buechler, Bernard Walker Cooper, Thomas Edwin Davis, Walter Adwin Davis, Morris Fischer, William Whenwrite Fischer, Daniel Wood Gatton, Clyde Grubb, Milton Selby Hunter, jr., William Armand Jones, Frank James Littlefield, Bernard Alonza Mattingly, jr., Wayne Pollard.

Miss Estes and Mr. Mattingly were given perfect attendance awards.

Newark Gets Loan For New Subway

(Associated Press.)

Five self-liquidating loans totaling $2,909,500, including one for completion of the Newark, N. J., subway, were approved yesterday by the Reconstruction Corporation.

The loans are Newark, N. J., for the underground project $2,850,000; Hamburg, Ark., $25,000 for a new sanitary sewer system; Mineral, Va., $25,000 for a municipal water works; the Wooster Utilities Corporation, Baytown, Tex., $6,000 for improving the Baytown Water Works; Valley of Enchantment Mutual Water Co., Riverside, Calif., $3,500 for improvement of the Riverside Water Works.

The Mineral, Va., loan will provide funds for digging one or more deep wells and building a 60,000 gallon steel tank. Work will begin on the project within 15 days and provide employment for 60 men for several months.

Wife Is Charged In Murder Plan

Chicago, June 20 (A.P.).—Mrs. Bessie Opas, 36 years old, blonde, and the mother of two children, was formerly charged tonight with conspiracy to murder her husband, Marion, 37, owner of an automobile sales company. The charge was filed after attorneys sought to obtain her release on a writ of habeas corpus. She sat calmly in her cell and denied that she had confessed hiring four youths to kill her husband to obtain $30,000 insurance and a $10,000 bank account.

Police said the four youths, ranging in age from 17 to 21, had admitted agreeing to kill Opas to receive $50 "in advance." The youths are Dominick Zullo, 19; John de Salvo, 17; Angelo Masso, 21, and Harry Leahman, 18.

Mrs. Opas said her husband had beaten and choked her, but police said neighbors told them Opas was an "ideal husband."

Bond Broker Falls 40 Stories to Die

New York, June 20 (A.P.).—George L. Batchelder, 38, was killed in a plunge from a window of his investment bond firm, Batchelder & Co., on the fortieth floor of the Cities Service Building tonight.

Personal effects found on the body, which was mangled when it struck a ledge on the seventeenth floor, were identified by a brother, Charles F. Batchelder.

Taxi Driver Asks Part of Reward

Pittsburgh, June 20 (A.P.).—Norman Piccus, a Lakewood (Ohio) taxicab driver, today claimed part of the $10,000 reward offered by Allegheny County commissioners for the capture of John Maug and Edward Turpack. The fugitives, who escaped from Western Penitentiary about two months ago, were arrested in Lakewood, a Cleveland suburb, last week by Detectives Delmar E. Potts and Edward Graske.

The officers were summoned by Piccus after the convicts bound him up and drove off in his cab.

He filed his request for a share of the $10,000 with District Attorney Andrew T. Park today and will be given a chance to present his claim to the county commissioners next Tuesday.

Mops Volpe Unwanted In Italy, U. S. Informed

Chicago, June 20 (A.P.).—Through its consul general here Italy served notice today that it did not want to receive Tony (Mops) Volpe, Capone gangster, whom the Government has ordered deported.

GRADUATION IS HELD AT ROOSEVELT HIGH

First June Class at New School Gets Diplomas and Awards.

Exercises celebrating the graduation of the first June class at the new Roosevelt High School were held last night with Dr. James E. West, chief scout executive and editor of Boys Life, delivering the address.

Mrs. Juliet Dexter Strathorn, court stenographer at Annapolis, awarded the diplomas, while Allan Davis, principal of the school, gave the awards. The invocation was given by the Rev. Henry J. Smith, and the valedictory by Margaret Cecilia Gauvreau. Henry Gilligan, member of the Board of Education, presided.

Those who received diplomas were:

Miriam Abelman, Mary Frances Ady, Ethel Mae Andersen, Esther Anzelmo, Emily Apperti, Ann Auerbach, Hazel Elizabeth Barnes, Avis Bell, Helen Joyce Bell, Lillian Bender, Helen Lee Berry, Edna Louise Boege, Dorothy Frances Campbell, Alice May Chandler, Lena Carmella Checchia, Frances Cohen, Constance Greenhow Conway, Martha Mary Cuticchia, Helen Frances DeFilippis, Ann Deskin, Mary DeVakos, Estelle Lillian Dick, Nettie Nellie Diskin, Ruth Barrick Dulin, Janet Patricia Eastburn, Ruth Ann Eisinger, Margaret Helena Esser, Frances Feldman, Yolanda Frances Forcella, Vivian Summerfield Freeman, Mildred Marguerite Garlem, Margaret Cecelia Gauvreau, Genevieve Louise Giller, Annie Virginia Giss, Lillian Evelyn Gray, Virginia Grace Hayes, Rosalie Lillian Herman, Margaret Freda Hillow, Elsie Marie Hinson, Mary Virginia Huntington, Romaine Sullivan Jones, Miriam Christine Kagle, Anna Katherine Kammerer, Regina Ada Kappler, Sophia Karydakis, Eva Marian Katz, Mary Irene Keeley, Marion Lillian Kentz, Helen Anita Kerly, Doris Gervaise Kleiner, Lillian Elizabeth Kneas, Mary Bertha Koutsoukos, Grace Evelyn Ladson, Peter Harry Blackwell, jr., Samuel Blum, Paul Charles Burger, Nicholas Chaconas, Abe Clar, Roland Daniels, Ernest Bernard Donaldson, Alvin Abraham Ehrlich, Robert Louis Freear, Jacob Friedman, Robert Roscoe Graves, Thomas Harris Hart.

Lillian Jean Larcomb, Marion Irene Lieberman, Rose Anna Lieberman, Evelyn Roberta Lightfoot, Emma Anderson Long, Annette Lunch, Elner Louise Lustig, Fannie Charlotte Lynn, Mary Margaret McDonald, Lillian Maizel, Alice Estelle Marks, Celeste Mastromarino, Rose Standish Maykrantz, Frances Marie Menchini, Virginia Dorothy Midgett, Winona Evelyn Montgomery, Jennie Lillian Moore, Dorothy Louise Murphy, Ann Mushinsky, Genevieve Dolores Noyes, Aubyne Elizabeth Olivet, Martha Marion Oser, Frances Yerby Pannill, Margaret Lucille Parker, Dorothy Jean Pearce, Edith Costello Pearson, Dorothy Louis Phillips, Elena Lettie Picchione, Charlotte Pomerantz, Marie Eleanor Reilly, Frances Jane Rice, Virgelia Perrow Richardson, Cecelia Rivkind, Annie Rubinstein, Hattie Lillian Rubinstein, Eleanor Veronica Rusk, Louise Mary Sapienza, Ethel Leah Shuken, Frances Johanna Smith, Ursul May Smith, Estelle Christine Sokol, Sarah Christiana Sothoron, Mildred Eleanor Sparkes, Mildred Sperling, Lillian Evelyn Spicer, Jacqueline Margaret Stanclift, Rose Sussert, Edna Lucile Taylor, Pearl Teichman, Lillian Thomas, Ruth Mercedes Thompson, Shirley Voronoff, Jean Sarah Werber, Frances Elizabeth Werner, Marvin Horwitz, Orville Jones Ingram, Francis Kidwell, Alfred Joseph Oddone, Walter Ignatius Plant, John Walker Robertson, Herbert Leonard Rosendorf, Hyman Schulman, Joseph Francis Sherman, James Robert Sherwood, Abraham Singer, Lawrence Eugene Snoots, Arthur Louis Willcher.

Cement Contracts Awarded by Ickes

(Associated Press.)

Victor in a tug of war over prices with cement manufacturers, Secretary Ickes yesterday awarded a contract for 400,000 barrels of the construction material at $1.40 each. Bids for the cement, which is for the Boulder Dam, were twice rejected by Ickes because he felt the price was too high and of that tussle said, "a storm of protests" to him indicated a campaign to weaken Government resistance.

Plans for building a plant to supply the total of 4,000,000 barrels of cement that will go into the dam were made by the department while the Secretary carried on negotiations with cement manufacturers "to see if we could arrive at a price that in our view would be fair to the Government."

"To my gratification we were finally able to agree on such a price," Ickes said in a formal statement. "The result is a saving of $52,000 on this purchase of 400,000 barrels. At this rate, a saving of approximately $520,000 is indicated on our total requirements of 4,000,000 barrels. Four California companies were awarded the cement contract."

Former Texas Official Dead.

Dallas, Tex., June 20 (A.P.).—Barry Miller, 69, former lieutenant governor of Texas, died at his home near Dallas late today.

P. S.

"Recommended Service" and "Post Service" are two factors of benefit to every reader of this newspaper . . . P. S. (Post Service) brings to you a list of competent craftsmen and artisans who are eminently qualified to serve you at minimum cost . . . Note the suggestions below and for the addresses of the concerns or individuals whom The Post recommends to do your work—turn to the

Want-Ad Section
Classification No. 14

ALTERATIONS, repairs, new work; from cellar to garret, inside or out; service includes est., plans, construction.
CABINETMAKER — Upholstering, chair caneing, cushion rebuilding, furn. refinished; reas.
CARPENTER AND BUILDER—All kinds of alterations and repairs at most reas. prices for prompt service.
CARPENTER, jobbing and repairs, partitions, screens, roof painting and cement work.
DEPRESSION PRICES — Hardwood floors scraped, sanded and refinished; painting a specialty. All work guaranteed.
PAPERING rooms, $4.50, paper incl.; this week only; work guar.; painting; reas.
PAPERHANGING, painting, plastering; rooms dry scraped and papered, $4 up; Denney's books.
PAPERING, painting and gen. contracting; homes completely modernized; 3 yrs. to pay; reliable, responsible, reas.
PAINTING & PAPERING, waterproofing; work guaranteed; ask about special June prices.
PAINTING & PAPERING—Quality work, satisfaction guaranteed. Call for lowest estimate; ref.
PLASTERING, stucco, masonry repairing, decoration, waterproofing basements.
RUGS CLEANED, shampooed, sterilized; moth and fireproof storage; minimum charge with maximum satisfaction.
VACUUM CLEANERS repaired, all makes; factory experts.
Painting — Papering, decorating. Apt. fronts, $15 up.
Upholstering — Repairing, slip covers, cushions; work reas.
$35 INSTALLS a Magnesite floor in kitchen or bath; limited time.
LAWN MOWERS
Sharpened, adjusted, oiled and cleaned, $1.25. Free pick-up and delivery. Sharpened by Electrakeen system. Work guaranteed.
PAINTING, PAPERING DECORATING
For neat, clean workmanship. All work guaranteed.

GREAT EASTERN bus terminal
NATION WIDE SERVICE
1119 "H" STREET, N.W.
BET. 11TH & 12TH IN ANNAPOLIS HOTEL
Phone National 1721 or 8220 and ask for Miss Brown for free information on lowest fares all parts of U.S.
FREE PILLOW & PORTER SERVICE ADJUSTABLE RECLINING CHAIRS
NEW YORK $5.50
SHORTEST RUNNING TIME • NO CHANGES
Norfolk....$4.00 Los Angeles...$33.00
Boston....7.50 Philadelphia...3.00
Buffalo....11.00 Pittsburgh....5.50
Cleveland....8.25 Richmond....3.00
Detroit....10.50 St. Louis....16.00
Great Eastern is the only bus system specializing in long distance travel. Thru expresses—no local stops delay you—shortest running time to Richmond and most points.
Round Trip to WORLD'S FAIR, $22.50

Daily Cross-Word Puzzle

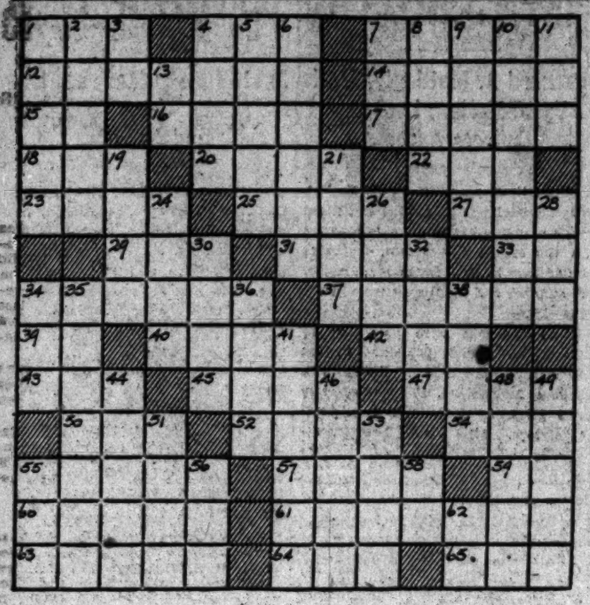

ACROSS.

1 Also
4 Genus of the cow
7 The theatrical profession
12 Deliberate indignity
14 Go by automobile
15 Provided that
16 Relieve
17 Positive electric pole
18 Novel
20 Abound
22 Type measures
23 Stumble
25 Snare
27 Always: poet
29 Cluster of wool fibers
31 Strike with the open hand
33 Symbol for neon
34 One who asks alms
37 Flat parts of stairs
39 Aloft
40 Pace
42 Shoe latchet
43 Hold a session
45 Succulent plant
47 Bass horn
50 Teamster's command
52 Jump
54 Sailor
55 Exchange
57 Set of three
59 Thus
60 Artist's stand
61 Support for a vine
63 Make corrections in
64 Affirmative
65 High card

DOWN.

1 Corrupt
2 Volunteer
3 About
4 Vessel for water travel
5 Attack
6 Guides the helm
7 Little: Scotch
8 Harmonize
9 Make amends
10 Unexpected piece of good fortune
11 Before
13 Again: Prefix
19 Organ of aerial flight
21 Artificially sprouted grain
24 Wooden pins
26 Portion
28 Thing
30 Footway
32 Kind of fuel
34 Public vehicle: colloq.
35 Short pithy saying
36 Stagger
38 Border
41 Good-looking
44 Annoy
46 City in Vermont
48 Fundamental
49 Went up
51 Famous garden
53 Crusted dishes
55 Small peg used in golf
56 Olden times: poet.
58 Oil: suffix
62 Note of the scale

YESTERDAY'S ANSWER.

P	A	R	T		A	R	E	C	A		A	C	H	E
A	L	E	A		S	O	L	O	N		C	L	A	D
C	O	N	T	E	S	T		R	E	S	T	O	R	E
T	E	E		M	E		P	O	L	O		T	E	N
		W	E		T	H	I	N	E		B	U		
C	H	A	R	T		I	N	A		S	E	R	E	D
R	E	L	I	A	N	T		S	O	P		E	G	O
I	N		S	K	I			P	A	D		R	U	
E	N	D		E	P	I		R	E	C	I	T	E	S
D	A	U	B	S		S	E	A		E	N	A	T	E
		A	Y		T	O	R	S	O		E	D		
C	A	L		I	O	L	A		P	A		P	I	E
A	R	I	E	T	T	A		O	A	R	L	O	C	K
B	E	T	S		A	T	O	L	L		A	L	E	E
S	A	Y	S		L	E	N	D	S		W	E	D	S

(Copyright, 1933.)

Radio Dial Flashes

By ROBERT D. HEINL

RADIO was one of the marvels at the St. Louis World's Fair in 1904, when Dr. Lee DeForest and other pioneers made the wireless spark crash across the gaps to astound the visitors. It is a vastly different radio now unfolding its magic at the Century of Progress.

Gone is the romantic spark. The silent electron tube called "the symbol of the age" is the main actor at the Chicago show, just as it is in all branches of radio science throughout the world today. In fact, this part of the Century of Progress exhibition is heralded as "largely an electronic affair."

"Radio Hall" occupies 10,200 square feet. The display features a color organ, a replica of Radio City, an electrical map of the broadcasting networks and pictures of radio's progress since 1900.

Fannie Brice, who disagrees with George M. Cohan's injunction, "Always leave them laughing when you say good-by," has been doing some really serious bits on her programs with George Olsen, in addition to the "Mrs. Cohen" comedy skits.

George will play a new one tonight from manuscript, "The Duke Is on a Bat." (WRC, 7 o'clock).

Dave Rubinoff, on tour with his orchestra, estimates that during the spring he was asked to look at 250 alleged Stradivarius violins. Practically all were spurious.

THE All Star After Dinner Club will offer another ethereal feast tonight (WJSV, 9:30 o'clock). At your service will be Strickland Gillilan, Marguerite Cromwell, James Wilkinson and the Do Re Mi Trio.

Homer Saint-Gaudens, director of the department of fine arts of Carnegie Institute and son of the great American sculptor, August Saint-Gaudens, will be heard over the WEAF network this afternoon at 4:15 p. m. (but not WRC), if he arrives home from Europe in time.

Homer Saint-Gaudens was stage director for Maude Adams when the late Ralph A. Graves, former dramatic editor of The Post, and later with the National Geographic, was the personal representative of Miss Adams. They were associated with the famous actress at the time of her greatest success.

THERE is now talk that if the series continues Will Rogers may be persuaded to return to the Sunday night programs. If he is he should remember the song his old friends, Montgomery and Stone, used to sing, "Quit While the Goin' Is Good."

Thus far Will Rogers has been smarter than the rest of them by not giving the etheral audiences enough to tire them of him.

Walter C. Kelly, "the Virginia Judge," will share the time with Arthur Brisbane next Sunday night in the old Rogers period. The Brisbane contract is for six weeks.

Irvin S. Cobb (WJSV, 8 p. m.), for one, is all in favor of caricaturists.

"As far as I'm concerned," he confided to the radio audience on a recent broadcast, "the greater the caricature, the greater the likeness. A comic artist once made a caricature of me and it looks so much like me that I use it to shave by."

RUTH BRYAN OWEN, United States Minister to Denmark, and T. A. Stauning, prime minister of that country, will speak to thousands of Danish-Americans assembled for Danish day at the Century of Progress Exposition in Chicago (WMAL, 2 p. m.).

Gov. Floyd B. Olson of Minnesota will speak when the Minnesota Exhibits Building at the Century of Progress is dedicated with a jug of water brought from the source of the Mississippi (WMAL, 5 p. m.).

Several new groups of entertainers, including a harmonica ensemble which has been trained by George Haab, champion harmonica player of Virginia, will be heard during the meeting of the Corn Cob Pipe Club over WRC at 9 p. m. The Possum Hunters, a fiddling aggregation from the Shenandoah Valley, will fill a return engagement.

Katherine Tucker, general director of the National Organization for Public Health Nursing, will answer the question, "Will Health Outlast the Depression?" on the Woman's Radio Review at 2:30 p. m. over WRC.

COMMISSIONER HAROLD A. LAFOUNT, of the Fifth Radio Zone, which comprises the Rocky Mountain and Pacific Coast States, plans to spend the period from July 5 to August 5 visiting broadcasting, police, radio communication, in fact, all classes of radio stations in 30 cities in those States.

It isn't generally known that Jack and Loretta Clemens, young song-and-piano team heard regularly, are related to the late Mark Twain (Samuel Clemens). They really are brother and sister.

In answer to numerous requests, a special presentation of "The Monkey's Paw," a weird mystery play by W. W. Jacobs and Louis N. Parker, will be broadcast over WMAL at 9 p. .

"Jeux d'Eau" (The Fountain), a sparkling descriptive composition by the French modernist, Maurice Ravel, is outstanding on the program Mischa Levitsky, celebrated young American pianist, will play over the WEAF network, but not WRC, at 9:30 p. m. "Valse Humoresque in D Major," by Sigismund Stojowski; Liszt's "Hungarian Rhapsody No. 13;" "Staccato Etude," by Rubinstein; Brahms' "Rhapsody in B Minor" and the "Valse Brillante in A Flat Major," by Chopin, will complete Levitski's recital.

JUST thirteen years ago Florenz Ziegfeld produced one of his most tuneful and successful musical shows, "Sally," which catapulted Marilyn Miller to stardom. Tonight, at 7:15 p. m., over WJSV, Mark Warnow will present his tabloid version of "Sally," with Rhoda Arnold, soprano, and Charles Carlisle, tenor, in the singing roles.

A New Yorker at Large

By MARK BARRON.

NEW YORK—Jimmy Mattern is no novice at crack-ups. It was more than several months ago when I first met him, and he related the tale of a parade of them he had just experienced.

He received a telegram in Chicago one night inviting him to be a judge at some air races in Florida. Borrowing a plane that had seen its best days, he started south, but crashed into an Indiana corn field.

No Odyssey.

He borrowed another one and started out again, this time coming to grief amid the Georgia sand hills. With the aid of a pair of aviator pals going in the same direction, he hitch-hiked his way via the clouds on to Florida, arriving the night before the races.

A friend of his was just going out on a yachting party and Jimmie joined him. The yacht broke down at sea and didn't get back in until two days later, too late for the air races.

A Short Shortage.

A midget famine has suddenly struck New York. One could stroll through the theatrical section of the West Forties practically any moment and encounter two or three dozen of the little men and women. But it is rare indeed that you see one there now.

The secret is that they've all gone to Chicago. They have a midget village there. In the meantime the few that remain here are finding jobs plentiful.

Midgets have an extraordinary sensitiveness and are displeased if you call attention to their short stature. A well-meaning restaurant proprietor on Eighth avenue discovered this to his sorrow.

A dozen of the little fellows had been eating at his place regularly for many months. To show his appreciation he had a number of tall chairs built especially for their convenience. The whole group walked out and never went back.

Up From the Track.

For several years Buck and Bubbles have been rated among Hollywood's favorite dance teams, and you have to be good indeed to win attention in that neighborhood where every one seems to be an expert dancer.

Under their original names of Ford Lee Washington and John Sublett, they first met seventeen years ago when both were booting 'em home on Kentucky race tracks.

A fortunate session back of the stables with what they call the gallopin' dominoes gave them an unexpected capital and they headed north. Finding few horses to ride, they started a song and dance act.

The Aquarium is closed every Monday morning while it is given its weekly bath.

Miriam Hopkins' sister is a Long Island real estate agent.

SPOONING!
CROONING!
DANCING!
ROMANCING!
IN
"COLLEGE HUMOR"
WITH
BING CROSBY
BURNS & ALLEN
JACK OAKIE
RICHARD ARLEN
NOW PLAYING
LOEW'S PALACE

ADVANCE
MID-WEEK
HOME BUYING
OPPORTUNITIES
Page 5 Today's POST

DICK TRACY—A Woman on the Scene.

WHILE STEVE AND "STOOGE" ARE SEARCHING THE HOUSE FOR "HANK" STEELE AND JUNIOR - THEY ARE INTERRUPTED BY THE APPEARANCE OF THE BLIND MINER'S HIRED HAND!
BUT I TELL YOU I DON'T KNOW WHERE MR. STEELE AND HIS BOY ARE. MY WIFE AND I DROVE TO THE CITY TO SEE A MOVIE LAST NIGHT AND WHEN WE RETURNED - THEY WERE GONE.
DAT'S A LIKELY STORY, YOU! . . BUT DO YOU TINK WE BELIEVE IT? SHOVE DAT PEN KNIFE UNDER HIS TOE-NAILS, STOOGE! WE'LL MAKE 'IM TALK!
BUT I TELL YOU I DON'T KNOW WHERE THEY ARE -- I DON'T KNOW - I TELL YOU . . STOP!. I CAN'T STAND IT - I CAN'T . . .
THEN — A SUDDEN HUSH FELL OVER THE ROOM . . . . THE TWO CONVICTS WERE AWARE THAT THEY WERE BEING WATCHED.
MY WIFE!

MINUTE MOVIES

(All rights protected by the George Matthew Adams Service. Trade Mark Registered U. S. Patent Office.)

Baby Mine

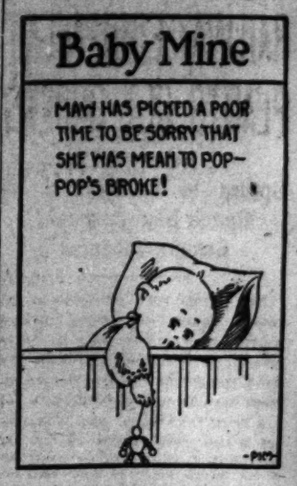

By Ed Wheelan

WHEELAN SERIAL
SERPENTS OF THE CITY
EPISODE 27
AFTER A HALF HOUR'S DRIVE "BLACKIE" STOPPED HIS CAR IN BACK OF SOME FORBIDDING-LOOKING WAREHOUSES ON THE WATER FRONT
ALL OUT, JOE!
I'LL HAVE TO BLINDFOLD YOU THIS FIRST TRIP !!
O.K. WITH ME, "BLACKIE" !
THE DRUG SMUGGLER NOW LED THE BLINDFOLDED SCARLETTI THRU A MAZE OF DARK AND NARROW ALLEYS
ALL RIGHT, QUONG, IT'S "BLACKIE"!
THE EVIL LOOKING CHINAMAN LET THEM INTO A BASEMENT CLUTTERED WITH LARGE PACKING BOXES
NOW WHAT?
6-21

THE GUMPS — Follow the Gumps in the Colored Comic Section of The Sunday Post — What Might Have Been

NO-ANDY - I'M NOT DISCOURAGED - I'LL BE MARRIED YET - WHEN THE RIGHT GIRL COMES ALONG - MY AMBITION IS TO SOME DAY BE THE HEAD OF A GREAT BIG FAMILY OF ROLLICKING CHILDREN -
WELL - MILLIE ISN'T THE ONLY GIRL IN THE WORLD - YOU KNOW -
BUT WHAT A REUNION THAT WOULD HAVE BEEN - IF MILLIE AND I HAD ONLY MARRIED - THINK WHAT OUR CHILDREN WOULD HAVE BEEN IF THEY HAD MILLIE'S LOOKS AND MY BRAINS -
YES - BUT THINK WHAT THEY WOULD HAVE BEEN IF THEY HAD MILLIE'S BRAINS AND YOUR LOOKS -
?
SIDNEY SMITH

"CAP" STUBBS — Uncle Ben Has His Troubles — By Edwina

WELL, A'NT LIBBY'S COUSIN STOOFINS IS COME TO VISIT 'EM — AN' UNCLE BEN SAYS HE'LL TRY TO STAND IT FOR A WEEK —
BUT HE DON'T KNOW IF HIS BIZNESS CAN, CUZ COUSIN STOOFINS COMES IN TH' STORE AN' HELPS HIMSELF TO CANDY AN' CIGARS ALL TH' TIME —
A'NT LIBBY SAYS IT'S A PITY IF HE CAN'T TREAT HER ONLY COUSIN NICE WHILE HE'S HERE —
COUSIN STOOFINS DON'T APPROVE OF UNCLE BEN A BIT — 'COUNTA HE SAYS HE'S SO 'STRAVAGANT, AN' HE THINKS HE COULD RUN TH' STORE BETTER —
I GUESS I'LL GO SEE IF THEY'VE HADDA FIGHT YET —
NOW IF THIS WAS MY STORE, BEN, I'D —

WINNIE WINKLE, THE BREADWINNER — See the Winkle Family in colors in The Sunday Post. — Two of a Kind

GOOD NIGHT, IF PATSY EVER FINDS OUT THAT I'VE DECIDED TO BE A PRIZEFIGHTER, SHE'D NEVER SPEAK TO ME AGAIN !!
THAT'S WHY I FIGURED TH' ATTIC IS A GOOD PLACE FOR US TO MEET IN !! AN' IF WINNIE EVER GOT WISE THAT I WAS YOUR MANAGER, SHE'D DISOWN ME FER LIFE !!
AFTER I GET YOU STARTED ON YOUR TRAINING, I'LL HAFT A SCOUT AROUND FOR SOME FIGHTER, IF HE'S GOT NERVE ENOUGH TO WANT TO FIGHT YOU !!
HERE'S ONE NOW IN TH' SPORTIN' PAGE; WHO'S WILLIN' TO MEET ALL COMERS !!
YEAH? WHAT'S HIS NAME ?
THIS BIRD AIN'T GOT ANY NAME !! HE CALLS HIMSELF TH' "MASKED MARVEL" !
OH, HE DOES, HUH !! WELL, TWO CAN PLAY AT THAT GAME !! ALL YOU GOTTA DO IS CALL YOURSELF TH' "MASKED MAULER" !!
GEE !!

RADIO PROGRAMS ON THE AIR TODAY

WEDNESDAY, JUNE 21, 1933.

WRC—National Broadcasting Company. (316 Meters. 950 Kilocycles.)

8:30 a. m.—Tower Health Exercises.
7:00 a. m.—Organ Rhapsody.
7:30 a. m.—Morning Glee Club.
7:45 a. m.—Harding Sisters, duo.
8:00 a. m.—Morning Devotions.
8:15 a. m.—Florenda Trio.
8:30 a. m.—Cheerio.
9:00 a. m.—Breen and De Rose.
9:15 a. m.—Young Artists' Trio.
9:30 a. m.—Correct Time.
9:35 a. m.—Three Scamps.
9:45 a. m.—Betty Crocker.
10:00 a. m.—Jean Abbey.
10:15 a. m.—Radio Household Institute.
10:30 a. m.—Winters and Weber, organ duo.
11:00 a. m.—Gene Arnold and the Commodores.
11:15 a. m.—Catherine Fields, soprano.
11:30 a. m.—String Ensemble.
12:00 (noon)—Concert Ensemble.
12:30 p. m.—Battle Ensemble.
1:00 p. m.—Lotus Gardens Orchestra.
1:30 p. m.—Carlton Ensemble.
2:00 p. m.—Oranide Trio.
2:30 p. m.—Woman's Radio Review.
3:00 p. m.—Pop Concert.
3:30 p. m.—Texas Cowgirl.
3:45 p. m.—The Lady Next Door.
4:00 p. m.—Al Bernard, the Minstrel Man.
4:15 p. m.—Musical Interlude.
4:30 p. m.—"Winnie the Pooh," children's drama.
4:45 p. m.—Public Library Book Reviews
5:00 p. m.—Viennese Ensemble.
5:15 p. m.—Aunt Sue and Polly.
5:30 p. m.—Back of the News.
5:45 p. m.—Baseball Scores.
5:50 p. m.—Musical Interlude.
6:00 p. m.—"Black and Blue," a detective mystery.
6:15 p. m.—Musical Interlude.
6:30 p. m.—Wardman Ensemble.
6:45 p. m.—The Goldbergs.
7:00 p. m.—Chase & Sanborn Tea Program.
7:30 p. m.—Donald Novis.
8:00 p. m.—Ferde Grofe's Orchestra, with Conrad Thibault.
8:15 p. m.—World Economic Conference.
William Hard, from London.
8:30 p. m.—One Man's Family.
9:00 p. m.—Corn Cob Pipe Club.
9:30 p. m.—Music from Shoreham.
10:00 p. m.—Meyer Davis.
10:30 p. m.—McWilliams Glen Echo Band.
11:00 p. m.—Ralph Kirbery.
11:05 p. m.—Ben Bernie Orchestra.
11:30 p. m.—Mark Fisher Orchestra.
12:00 (midnight)—Powhatan Orchestra.

WMAL—National Broadcasting Company. (475.9 Meters. 630 Kilocycles.)

8:45 a. m.—Early Risers.
7:00 a. m.—Breakfast Club.
9:00 a. m.—Four Southern Singers.
9:15 a. m.—News Flashes.
9:30 a. m.—Today's Children.
9:45 a. m.—Singing Strings.
10:15 a. m.—Marion and Jim Jordan, songs.
10:30 a. m.—Rhythm Ramblers.
11:00 a. m.—Eva Taylor, crooner.
11:15 a. m.—Hanna Sisters.
11:30 a. m.—Merrie Men Quartet.
11:45 a. m.—Rhythmic Serenade.
12:00 (noon)—Vic and Sade.
12:15 p. m.—Palmer House Ensemble.
12:30 p. m.—National Farm and Home Hour. Land Grant, Army Band.
1:30 p. m.—Syncopators.
1:45 p. m.—Sisters of the Skillet.
2:00 p. m.—Carlton Ensemble.
2:15 p. m.—Danish Day at Century of Progress, international broadcast from Copenhagen.
3:00 p. m.—Southern Symphonies.
3:30 p. m.—Mirth Quakers.
3:45 p. m.—Dorothy Berliner, pianist.
4:00 p. m.—Minnesota Day at Century of Progress.
4:15 p. m.—The Casino Orchestra.
4:30 p. m.—Weeks' Orchestra.
4:45 p. m.—Musical Interlude.
5:00 p. m.—Richard Himber's Orchestra.
5:15 p. m.—Eventide Songsters.
5:30 p. m.—Health and Happiness.
5:45 p. m.—News Flashes.
6:00 p. m.—Amos 'n' Andy.
6:15 p. m.—The Parody Man, songs.
6:30 p. m.—Radio Joe and His Budget Boys.
7:00 p. m.—Crime Club.
7:30 p. m.—Powhatan Orchestra.
7:45 p. m.—Phil Cook.
8:00 p. m.—Mandolliers.
8:15 p. m.—Rocking Chair Memories.
8:30 p. m.—Federal Reporter.
8:35 p. m.—International Tidbits.
9:00 p. m.—"Monkey's Paw," drama.
9:30 p. m.—Music Magic.
10:00 p. m.—The Pestilion, late news from The Washington Post.
10:15 p. m.—The Poet Prince.
10:30 p. m.—Michel Orchestra.
11:00 p. m.—Lown's Orchestra.
11:30 p. m.—Rose Orchestra.
12:00 (midnight)—Weather-Forecast.

WJSV—Columbia Broadcasting System. (265.4 Meters. 1,460 Kilocycles.)

6:30 a. m.—Elder Michaux.
7:00 a. m.—The Sun Dial.
8:30 a. m.—Health Talk.
8:45 a. m.—Waltz Dreams.
9:00 a. m.—Gray Moods.
9:15 a. m.—Bill and Ginger.
9:30 a. m.—Luxembourg Gardens.
9:45 a. m.—Organ Melodies.
10:00 a. m.—Voice of Experience.
10:15 a. m.—Four Show Men.
10:30 a. m.—Carlile and London.
10:45 a. m.—Osborne's Orchestra, Pedro de Cordoba.
11:00 a. m.—Vincent Travers Orchestra.
11:30 a. m.—Concert Miniatures.
12:00 (noon)—Miniatures.
12:15 p. m.—Hall Orchestra.
12:30 p. m.—Russian Gypsies.
1:00 p. m.—Ann Leaf, organ.
1:30 p. m.—Artist Recital.
1:45 p. m.—Mark Warnow's Orchestra.
2:15 p. m.—Mme. Belle Forbes Cutter.
2:45 p. m.—Ballroom Orchestra.
3:15 p. m.—Jack Brooks and Westphal Orchestra.
3:45 p. m.—Round Towners.
4:00 p. m.—Virginia News.
4:05 p. m.—Fred Berrens' Orchestra.
4:30 p. m.—Virginia News.
4:45 p. m.—Ethel Hayden and Arthur Lang.
5:00 p. m.—Miniatures.
5:15 p. m.—Tarzan of the Apes.
5:30 p. m.—Skippy.
5:45 p. m.—Just Plain Bill.
6:00 p. m.—News Flashes.
6:15 p. m.—Air Adventures of Jimmy Allen.
6:30 p. m.—Martin's Orchestra, Travelers' Quartet.
6:45 p. m.—Boake Carter.
7:00 p. m.—Voice of Experience.
7:15 p. m.—Curtain Calls.
7:30 p. m.—Kate Smith.
7:45 p. m.—Hot from Hollywood.
8:00 p. m.—Irvin S. Cobb.
8:15 p. m.—Street Singer and Lonesome Lulu.
8:30 p. m.—Guy Lombardo, Royal Canadians, Burns and Allen.
9:00 p. m.—Fred Waring's Pennsylvanians, Mandy Lou.
9:30 p. m.—All-Star, After-Dinner Club, Strickland Gillilan, Marguerite Cromwell, James Wilkinson, Do Re Mi Trio, Bob Trout.
10:00 p. m.—Howard Barlow and the Columbia Symphony Orchestra.
10:15 p. m.—Little Jack Little.
10:30 p. m.—Martin Orchestra.
11:00 p. m.—Pancho and his orchestra.
11:30 p. m.—News Flashes.
11:45 p. m.—Capital Hillbillies.
12:00 (midnight)—Sign Off.

WOL—American Broadcasting Co. (229 Meters. 1,310 Kilocycles.)

7:00 a. m.—Musical Clock.
8:00 a. m.—Birthdays.
8:06 a. m.—Musical Clock.
9:55 a. m.—Police Flashes.
10:00 a. m.—Request Program.
11:00 a. m.—Concert Vignettes.
11:30 a. m.—Songs We Love.
11:45 a. m.—Guy Lombardo.
11:59 a. m.—Weather.
12:05 p. m.—Organ Reveries.
12:15 p. m.—Eddie South's Orchestra.
12:30 p. m.—Luncheon Music.
12:45 p. m.—Church of the Air.
1:00 p. m.—Sign Off.
3:00 p. m.—Walter Reed Request Program.
3:30 p. m.—Sports and Variety.
3:55 p. m.—World Book Man.
4:00 p. m.—Salon Musicale.
4:15 p. m.—Forget-Me-Nots.
4:30 p. m.—Louis Rothschild, Better Business Bureau.
4:45 p. m.—Wayne King Music.
5:00 p. m.—Something for Every One.
5:58 p. m.—Baseball Scores.
6:00 p. m.—Scouting.
6:15 p. m.—Today in Sports.
6:29 p. m.—Weather.
6:30 p. m.—Winthrop-Brown Theatrical Revue.
6:45 p. m.—All-String Quartet.
7:00 p. m.—Ruth Walker and Rose Novak
7:20 p. m.—News Spotlight.
7:30 p. m.—Opera Concert.
8:00 p. m.—Joe Holman.
8:15 p. m.—Voice of James Melton.
8:30 p. m.—Varieties.
9:00 p. m.—Good Night.

Camp Letts Inspected By Y. M. C. A. Leaders

More than a score of camp leaders and counselors, led by James C. Ingram, yesterday inspected Camp Letts, vacation rendezvous of the Washington Young Men's Christian Association on the Rhodes River and Chesapeake Bay.

The camp will open Friday. More than 80 boys already have made reservations for the first two weeks. The first contingent of campers will leave Central Y. M. C. A. at 8 a. m. Friday.

Firemen to Hold Field Day.

The Volunteer Firemen of Upper Marlboro will hold an entertainment, August 2, for the benefit of the department, it was announced yesterday. The entertainment will be in the form of a general field day, featuring tournaments and a dance.

RAILWAY EQUIPMENT PLANTS GET ORDERS

Upturn in Business Gives Roads New Courage; Repairs Speeded.

New York, June 20 (A.P.).—The recent upturn in railway traffic coupled with the increasingly large amount of bad-order equipment on hand, has brought hope to the equipment manufacturing industry.

A belief that better times are coming is also based on the provision of the national industrial recovery act which would empower the President to aid in the financing of such railroad maintenance and equipment as may be approved by the Interstate Commerce Commission.

The locomotive division obviously has had the toughest trip of any of the equipment sections throughout the depression. Last year the railroads ordered no steam units for domestic use from the country's locomotive builders.

During the period 1922 to 1926 the railroads purchased an average of 1,662 engines annually.

The percentage of locomotives in need of classified repairs has reached the highest total for the past decade. It is estimated that only about 17 per cent of the locomotives now owned by American railroads are strictly modern, while approximately 50 per cent are said to be more or less obsolete.

The substantial number of bad-order freight cars also indicates that rolling stock will have to be replenished as soon as conditions permit. It is estimated that approximately half of the 2,000,000 freight cars owned by the steam carriers are more than 20 years old.

Cotton Textile Plants In $4,000,000 Merger

Charlotte, N. C., June 20 (A.P.).—Merger of the cotton textile manufacturing plants of the Springs interests in South Carolina, operating 350,000 spindles, was announced here today by Capt. Elliott White Springs, president. The plants have an aggregate capitalization of more than $4,000,000.

The merger was perfected by directors of the Lancaster Cotton Mills, of Lancaster, S. C., and the Kershaw Cotton Mills, of Kershaw, S. C. A new corporation is being formed, the name of which will be announced later. Southeastern Cottons, Inc., of which Howard E. Coffin is chairman, will be the sole selling agents of the new corporation.

IS BUSINESS HEADING BACK TO PROSPERITY?

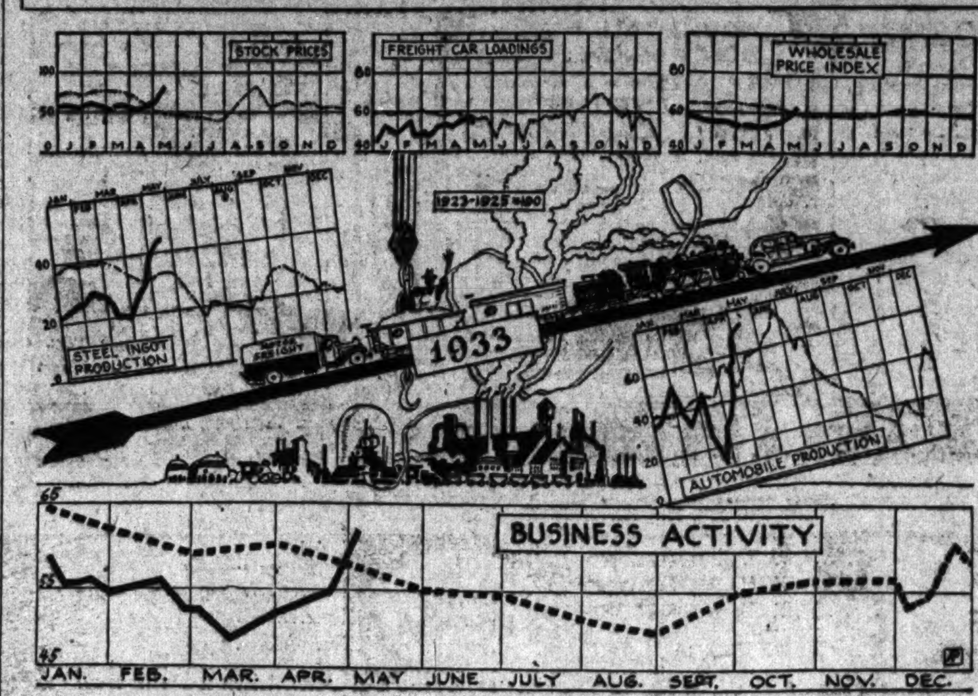

New York, June 20 (A.P.).—The heavy downward lines of 1932 on the charts showing business conditions of 1933—the first time that so many major statistical indicators have been able to exceed the previous year since the depression began.

Statisticians smile as they point to the fact that the heavy industries, such as steel and automobile production, finally are improving after an almost continuous slide since 1929.

Commodity Prices Improve.

Basic hope that present business recovery will carry through to normality lies in the improvement of commodity prices all along the line, and the prospect that the tremendously important construction industry will receive the needed stimulus from proposed government public works projects.

By the middle of May commodity prices reached a high for this year, and are higher than a year ago at this time.

Railroad carloadings, while not quite to the mark of last year in the same period, approached very near it. Electric power production, indicating increased use on the part of industry, slightly exceeded last year.

Steel Production Greater.

Steel ingot production, definite indicator of the heavy industries exceeded last year by a considerable margin. Automobile production also has exceeded expectations.

These statistics, plus almost every other indicator, have moved upward enough so that the general curve of business activity, combining many statistics, has now surmounted that of last year.

Statisticians also point with some degree of confidence to the extermely low rate of decline in recent months, as indication that a bottom resistance level has been established. Few are making definite predictions that the turn has been reached, but the majority are more hopeful than in many months.

DAILY OUTPUT OF OIL CUT 97,500 BARRELS

Total Production Held to 2,611,850 Units; Drop in Imports.

New York, June 20 (A.P.).—Daily average gross crude oil production in the United States decreased 97,500 barrels in the week ended June 17, totaling 2,611,850 barrels, the American Petroleum Institute's weekly summary indicates. Daily average production east of California decreased 101,700 barrels to 2,132,350 barrels.

Refineries representing 91.6 per cent of estimated total capacity, operated at 66.4 per cent of their capacity, reported daily average runs of crude oil to stills as 2,344,000 barrels. Daily average the previous week for refineries representing 91.6 per cent of total, operated at 63.8 per cent of capacity, was 2,253,000 barrels.

Daily average cracked gasoline by refineries representing 95.4 per cent of total charging capacity was 476,000 barrels. Daily average the previous week by refineries representing 95.4 per cent of total was 473,000 barrels.

Imports of crude and refined oils at prinicpal United States ports totaled 544,000 barrels against 591,000 barrels.

Daily average crude oil production (figures in barrels). Week ended June 17, 1933.

		Difference
Oklahoma	406,850	*48,100
Kansas	104,950	*1,500
Panhandle Texas	42,550	*400
North Texas	46,450	*450
West Central Texas	18,500	†500
West Texas	156,350	*2,350
East Central Texas	58,450	......
East Texas	789,750	*47,050
Conroe	62,900	*2,300
Southwest Texas	50,500	†400
North Louisiana	25,200	*100
Arkansas	30,300	†350
Coastal Texas (not including Conroe)	116,500	*800
Coastal Louisiana	40,500	*550
Eastern (not including Michigan)	91,500	*150
Michigan (not including Conroe)	116,500	*800
Coastal Louisiana	40,500	*550
Eastern (not including Michigan)	91,500	*150
Michigan	15,450	*250
Wyoming	30,100	*350
Montana	7,250	†1,650
Colorado	2,350	*200
New Mexico	35,950	*50
California	479,500	†4,200
Texas	1,341,950	*52,450
Total	2,611,850	*97,500

*Decrease. †Increase.

Coal Firm at Wheeling Raises Wages of 1,000

Wheeling, W. Va., June 20 (A.P.).—The Valley Camp Coal Co. today announced a 10 per cent wage increase for its 1,000 employes "in keeping with President Roosevelt's declaration for industrial recovery."

The company operates four mines in the Wheeling district. The rise is effective immediately. Officials say no immediate corresponding increase in coal prices is contemplated.

50,000 Get Pay Boosts From General Electric

Schenectady, N. Y., June 20 (A.P.). The 50,000 employes of the General Electric Co. in its plants in various parts of the country will receive a 5 per cent increase in wages, effective July 1.

Announcement of the increase was made at the offices of the company here today.

Rubber Closes Easy.

New York, June 20 (A.P.).—Crude rubber futures closed easy. July, 5.76@5.80; September, 6.05; December, 6.30@6.32; January, 6.40 bid.

Smoked ribbed spot closed at 5.75 nominal.

TREASURY CERTIFICATES.

(Reported by Chas. D. Barney & Co.)

Rate	Maturity	Bid	Offer
4s	Aug. 15, 1933	100 24-32	100 26-32
1¼s	Sept. 15, 1933	100 10-32	100 12-32
¾s	Dec. 15, 1933	100 9-32	100 11-32
4¼s	Dec. 15, 1933	101 30-32	102
3s	May 2, 1934	102 10-32	102 12-32
2½s	Aug. 1, 1934	101 23-32	101 27-32
3s	June 15, 1935	103 2-32	103 4-32
2⅞s	Apr. 15, 1936	101 16-32	101 19-32
3¼s	Aug. 1, 1936	102 24-32	102 27-32
2¾s	Dec. 15, 1936	101 3-32	101 6-32
3s	Apr. 15, 1937	101 16-32	101 18-32
3¼s	Sept. 15, 1937	102 12-32	102 15-32
2⅝s	Feb. 1, 1938	100 3-32	100 6-32
⅜s	Mar. 15, 1934	100 7-32	100 9-32
2⅞s	June 15, 1938	100 21-32	100 23-32

COTTON PRICES CUT ON SELLING DRIVES

July Sells at 9.12, With the General Market Down 9 to 12 Points.

New York, June 20 (A.P.).—A further advance of some 11 to 12 points in cotton in the early trading was followed by reactions under realizing and scattered selling, which appeared to be influenced by the easier ruling of the grain and stock markets.

October contracts, after selling up to 9.61 on the early demand, declined to 9.37 and closed at 9.38, with the general market closing barely steady at net declines of 9 to 12 points.

The opening was 6 to 8 points higher on a renewal of yesterday's buying movement, which seemed to find some additional encouragement in the early firmness of sterling exchange and relatively steady Liverpool cables.

The early bulge encountered considerable realizing and some Southern selling and the market eased off during the afternoon when demand was less active and reactionary sentiment was promoted by less favorable action of the stock market.

July sold off to 9.12 and December to 9.54 or about 22 to 24 points from the high prices of the morning and the close was within a point or two of the lowest.

Futures Price Range.

	High.	Low.	Close.
July	9.35	9.12	9.12
October	9.61	9.37	9.38
December	9.76	9.53	9.54
January	9.82	9.60	9.61
March	9.98	9.75	9.77
May	10.10	9.90	9.92

Cottonseed Oil.

Bleachable cottonseed oil was a little easier today under liquidation and Southern selling, promoted by the late reactionary tone of most of the other commodities. Final prices were 2 to 5 points net lower with sales of 26 contracts. Bleachable spot closed 5.50; July, 5.54; September, 5.64; December, 5.78; January, 5.80.

CHICAGO STOCKS.

(Furnished by W. B. Hibbs & Co.)

	Bid	Asked
Yellow Taxi	15⅝	17
Thompson	13	13¼
Wahl	1	1⅛
Butler Bros.	5⅜	5⅞
National Leather	2⅛	2⅜
Swift	21	21¼
Swift International	29¼	29¾
Libby, McNeill & Libby	6⅞	7
Midwest Oil	½	⅝
City Con. com	¼	⅜
City Con. pf.	1	3
Edison	69	70½
Public Service $100 par	32	33½
Public Service no par	34½	35
Quaker com.	123	129
Quaker pf.	111¼	112
Bendix	17½	17¾
Borg Warner	18⅝	18¾
Illinois Brick	6	7½
U. S. Gypsum	42	42¾
Great Lakes Dock & Dredge	16½	17¼
Balaban & Katz	2½	5
Conso. com.	1	1⅛
Conso. pf.	5	....
Electric Household	12	12¾

MANAGER

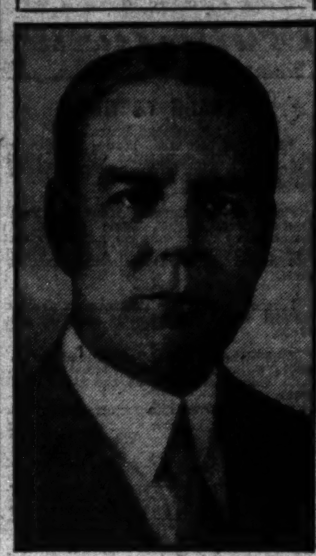

Harris & Ewing.

FRANK J. F. THIEL, resident manager, J. S. Bache & Co.

Bonds Climb Again In Spite of Selling

New York, June 20 (A.P.).—Speculative operations lost some of their fervor in the bond market today, but prices, as a whole, displayed strong resistance to a large volume of profit-taking.

Trading was quite active throughout, with leading issues up substantially in early trading. While the dollar again weakened in foreign exchange markets, and business news continued optimistic, secondary loan groups apparently were unable to withstand the sagging movement in stocks and commodities.

Most of the favorites, however, closed with their heads above water and the average for 60 domestic corporate bonds advanced .3 of a point. Sales totaled $17,579,000, par value.

FOREIGN MARKETS.

(Associated Press.)

London—The buoyancy in Wall street caused cheerfulness and a general improvement on the Stock Exchange today. Commodity shares and transatlantic issues were especially firm, being assisted by the weakness in the dollar. Kaffirs, rubber and oil shares were freshly supported, but giltedged securities and foreign issues were dull. The closing was steady.

Paris—Wall street's optimism only mildly stimulated the market here, which is still cautious over the world economic conference difficulties. Royal Dutch and De Beers shares were favorites. The closing was firm.

Berlin—Trading was dull and prices closed lower on the boerse today.

SILK MARKET.

New York, June 20 (A.P.).—Raw silk futures closed easy; sales, 232 bales; *July, 2.02; October, 2.01@2.02; December, 2.02. Open market quotations (60-day basis): Shanghai steam filature, 78 per cent seriplane, 20-22s, 1.85. Canton double extra "A" 14-16s, 1.55. Japanese special crack double extra 81 per cent seriplane 13-15s, 2.32.

*Bid.

RAPID TRANSIT LOSS FOR MAY IS $6,185

Revenues Total $32,168 in Month; Nonoperating Income Less.

By THOMAS M. CAHILL.

Washington Rapid Transit Co. was the first utility to file its May statement of operations with the Public Utilities Commission. This, now on record at the District Building, reveals operating revenues for last month as $32,168.53, as compared with $38,804.10 for May, 1932, a decline of $6,185.55.

Operating expenses and taxes totaled $32,782.16, or $3,925.36 over those of the month last year when they amounted to $28,856.80.

The operating income item presented a deficit of $163.63, as contrasted with a surplus of $9,947.30 for the month a year ago, or a net loss of $10,110.93.

Nonoperating Income.

Nonoperating income was $96.54, as against $108.60 for May, 1932, a decrease of $12.06. Gross income, less operating expenses and taxes, revealed another deficit of $67.09, in comparison with a surplus of $10,055.90 for the month last year, a net deficit of $10,122.99.

Deductions from gross were $3,103.74 last month, while in the month last year they were $2,743.51, a difference of $360.23. There is a deficit of $3,170.83 in the net income item of May, as compared with a surplus of $7,312.39 for the month, in 1932, a net loss of $10,482.22.

The company's statement for the first five months of the current year lists operating revenues at $162,260.60, or $39,368 less than those for the corresponding period last year. Operating expenses and taxes amount to $168,654.57, as compared to $207,738.88 in the similar comparative period a year ago, a loss of $39,084.31.

Deficit of $6,393.

Operating income now reveals a deficit of $6,393.97, or $283.69 more than the deficit of the period in 1932.

Nonoperating income now aggregates $440.36, or $96.79 under that for the period last year. Gross income, less operating expenses and taxes, also reveals a deficit of $5,953.61, as against a deficit of $5,573.13 for the first five months of 1932, an increased deficit of $380.48. Deductions from gross income for this period total $15,005.64, or $1,236.39 more than those for the similar period a year ago. The net income item for the period shows a deficit of $20,959.25, as contrasted with one of $19,342.28 for the like period last year, an increase of $1,616.97.

Frank J. F. Thiel, resident manager of J. S. Bache & Co., announces another 10 per cent increase in salaries of the employes of the local office, effective June 4. This is in addition to a 10 per cent salary increase in May.

Exports of Grains Gains 389,000 Units

(Associated Press.)

Grain exports last week from the United States amounted to 621,000 bushels against 232,000 bushels the previous week and 1,620,000 bushels during the corresponding week of last year.

Commerce Department figures yesterday gave the following comparisons between last week's exports and those for the week before:

Wheat, 4,000 bushels against 4,000; barley, 469,000 against 152,000; corn, 125,000 against 40,000; oats, 18,000 against 33,000; rye, 5,000 against 3,000.

Canadian grains exported last week from United States ports amounted to 330,000 bushels against 395,000 bushels the previous week, while exports of North American wheat flour were 55,000 barrels against 83,000 barrels.

Money Markets

FOREIGN EXCHANGE.

New York, June 20 (A.P.).—Foreign exchange firm. Great Britain in dollars, others in cents.

Great Britain—Demand, 4.18¼; cables, 4.18¼; 60-day bills, 4.17⅛.
France—Demand, 4.83½; cables, 4.83½.
Italy—Demand, 6.44; cables, 6.44.
Belgium—Demand, 17.18.
Germany—Demand, 29.30.
Holland—Demand, 49.40.
Norway—Demand, 21.12.
Sweden—Demand, 21.52.
Denmark—Demand, 18.65.
Switzerland—Demand, 23.73.
Spain—Demand, 10.43.
*Portugal—Demand, 3.78.
*Greece—Demand, .70½.
*Poland—Demand, 13.75.
*Czechoslovakia—Demand, 3.70.
*Jugoslavia—Demand, 1.66.
*Austria—Demand, 14.33.
*Roumania—Demand, .73.
*Argentina—Demand, 31.58.
*Brazil—Demand, 7.68.
Tokyo—Demand, 26.25.
Shanghai—Demand, 27.00.
Hongkong—Demand, 30.12½.
Mexico City (silver peso), 28.00.
Montreal in New York—Demand, 90.00.
New York in Montreal—Demand, 111.12½.
*Nominal.

NEW YORK.

Call money steady; 1 per cent all day. Time loans steady; 60 to 90 days, 1; 4 months, 1@1¼; 5 to 6 months, 1¼ per cent.
Prime commercial paper, 1¾.
Bankers' acceptances unchanged.
Bar silver steady and unchanged at 36.

LONDON.

Bar gold, 122s 1d. Money, ¼ per cent. Discount rates—Short bills, ½@9-16; three-month bills, 9-16@⅝ per cent.
Bar silver quiet, unchanged at 19 3-16d.

PARIS.

Three per cent rentes, 68 francs 65 centimes; 4½ per cent rentes, 86.25.
Exchange on London, 86.25. The dollar was quoted at 20.58.

Wall St. Briefs

New York, June 20 (A.P.).—It is currently estimated, on the basis of figures of individual roads already published, that freight carloadings for the week ended June 17 will show the largest percentage of the 15-year average since April, 1932, and the fifth consecutive weekly gain over the previous year.

The board of governors of the New York Cocoa Exchange, in response to a petition from members, has reversed its previous ruling and ordered the exchange closed on Saturdays during July, August and September, with the exception of Saturday, July 1.

World consumption of petroleum in 1932 is estimated at 1,317,000,000 barrels, of which gasoline represents 40 per cent, according to an analysis by V. R. Garfias and R. V. Whetsel of the foreign oil department of Henry L. Doherty & Co. Total consumption was only 56,000,000 barrels or approximately 4 per cent below that of 1931, it was figured.

Commodity Exchange, Inc., on which several staples are traded in New York, will be closed on Monday, July 3.

The machinery industry is wondering how the industrial recovery act may affect its business, says American Machinist. The publication adds: It is obvious that while a drive is on to get men back at work in industry, efforts to sell labor-saving equipment will face many obstacles. When industry hits its stride again there will be plenty of opportunity for machinery sales because reduced hours and old equipment will combine to restrict production below demand. Until then, however, equipment builders and distributors do not expect very active business."

The New York Curb Exchange has increased salaries of its 634 employes 10 per cent. There had been several reductions during the depression, the latest taking place in 1932.

Stocks of refined lead in the United States on May 31 totaled 197,109 short tons as compared with 196,827 on April 30 and 174,452 at the end of May, 1932, reports the American Bureau of Metal Statistics. May production was 28,488 tons, against 27,950 in the previous month and 29,679 a year ago.

U. S. Dollar Drops To New Low Level

New York, June 20 (A.P.).—The American dollar tumbled to further low levels today in foreign exchange markets as Europe apparently concluded that Washington would have nothing to do with currency stabilization proposals at this time.

The British pound sterling was the feature of trading with a jump of 4½ cents to $4.19¼ for cables, the highest rate for this currency since England shelved the gold standard in 1931. The pound eased at the end of the day, however, to $4.18¼.

French francs, like sterling, relinquished some of their earlier gains, but finished at 4.83½ cents, for a net advance of .02 of a cent. Dutch guilders were up 1-5 of a cent to 49.40 cents and Belgian belgas and Swiss francs gained around 1-10 of a cent each. Canadian dollars retained a gain of 5-16 of a cent at 90 cents.

Silver Price Unchanged.

New York, June 20 (A.P.).—Presentation of the Pittman currency plan to the monetary committee of the Economic Conference was followed by comparatively light activity in the market for that metal here today. Bar silver was unchanged at 36 cents an ounce, while futures showed small gains in rather light trading.

GOODS MARKET.

New York, June 20 (A.P.).—Cotton goods were in sharp demand today for spot delivery. Few contracts were being accepted pending the operation of the industrial recovery act. Wool goods were firm and buying light. Rayon was firm and sales light. Burlaps were somewhat easier and sales small.

BALTIMORE TOBACCO.

Special to The Washington Post.

Baltimore, Md., June 20.—Leaf tobacco. Maryland—For the past week receipts were 771 hogsheads; sales totaled 1,011 hogsheads. The market active, except for the lowest grades.

Ohio—No receipts or sales.

Maryland prices (per 100 pounds)—Frosted and inferior, 1.00@2.00; sound to good common, 3.00@3.15; medium to good, 16.00@28.00; good to fine red, 29.00@39.00; fancy, 40.00.

Seconds, common and medium, 4.00@15.00; good to fine, 16.00@25.00; 1931 crop, ground leaves, 3.00@12.00; upper county burley nominal.

Ohio prices (per 100 pounds)—Common to medium, 6.00@12.00; good to fine, 18.00@25.00; spangled good to fine yellow, 25.00@50.00.

N. B.—Unsound and badly mixed packages from 2 to 3 cents lower. Stock in warehouses:

	Maryland.	Ohio.	Totals.
Stock January 1	31,379	1,224	32,593
Receipts since	9,095	.....	9,096
Totals	40,474	1,214	41,688
Delivered since	31,337	276	31,613
Stocks today	9,137	938	10,075
Sales this week	1,011	.....	1,011
Previously	5,166	91	5,257
Totals	6,177	91	6,268

Local Produce

(U. S. Bureau of Agricultural Economics.)

EGGS.

Market firm; receipts somewhat lighter. Current receipts, 10½@12; hennery, whites, 13@15; Government graded and dated, white eggs: U. S. extras, large, 21; U. S. extras, mediums, 16½; U. S. standards, large, 18; Government graded and dated brown eggs: U. S. extras, large, 18½@20½; U. S. standards, large, 12½@14½.

LIVE POULTRY.

Market easier; receipts quite liberal. Fowl: Colored, 10@11; Leghorns, 8@9; roosters, 6@7. Fryers. Rocks, 2½ pounds up, 19@20. Broilers: Rocks, under 2½ pounds, 16@18; Reds and mixed colors, 14@16; Leghorns, 14@15. Turkeys: Hens, 10@12; toms, 9@10.

FRUITS.

APPLES — Bushel baskets: Supplies light; market, dull. Virginia, Winesaps, U. S. No. 1, 2 inches minimum, 75@90; U. S. No. 1, 2¼-2½ inches, 1.15@1.25; U. S. No. 1, 2½ inches minimum, 1.35@1.50; Yellow Newtowns, U. S. No. 1, 2¼ inches minimum, mostly around 85; U. S. No. 1, 2½ inches minimum, 1.00@1.25; Ben Davis, U. S. No. 1, 2¼ inches minimum, 35@75, mostly around 70; Ben Davis, U. S. No. 1, 2¼ niches, minimum, 1.00@1.15, few higher.

PEACHES—Supplies moderate; market about steady. North Carolina, 6s, Early Rose, U. S. No. 1, medium size, 2.25@2.50, few higher; bushel baskets, Red Birds, U. S. No. 1, 2½-inch minimum, 2.50; 2¼-inch minimum, 2.00@2.25.

PLUMS AND APRICOTS—Supplies light; demand very slow. California, 24-lb. boxes, 2.50.

RASPBERRIES—Supplies light; market steady. North Carolina, 12½@15 per pint.

CANTALOUPES — Supplies moderate; market steady. California, Salmon meats, jumbos, 36s and 45s, 4.00@4.25; standards, 45s, 3.25@3.50; ponys, 45s and 54s, 2.00@2.25, few 2.50; standard, flats, 12s, mostly around 1.50; Georgia, Salmon meats, bushel baskets, 1.00@1.25, very few higher.

WATERMELONS — Supplies moderate; market steady. Georgia, Tom Watsons, 32-lbs. average, 90@1.00 each; Florida, Dixie Belles, 32-lbs. average, 90@1.00 each.

VEGETABLES.

PEAS—Supplies light; market steady. California, bushel hampers, Telephones, 1.25@1.50, mostly 1.50.

KALE—Supplies light; market dull. Maryland, bushel baskets, 30@40.

SPRING ONIONS—Supplies light; market steady. Nearby sections, 1.00 per 100 bunches.

SWEET POTATOES — Supplies light; market dull. North Carolina, bushel baskets, Puerto Ricans, U. S. No. 1, 50@60, few higher.

POTATOES—Supplies moderate; market strong. New stock: North Carolina, stave barrels, Cobblers, U. S. No. 1, 3.25. Old stock: Maine, 100-lb. sacks, Green Mountains, U. S. No. 1, 1.65@1.75.

GREEN CORN—Supplies light; market barely steady. Alabama, standard crates, mostly 1.50; poorer, 1.25@1.40; North Carolina, crates, 1.00@1.50, mostly around 1.25.

SNAP BEANS—Supplies light; market steady. North Carolina, bushel hampers, green, flat type, best, 1.00@1.25; nearby sections, bushel baskets, green, round type, fine quality and condition, 1.25@1.50.

LIMA BEANS—Supplies moderate; market weak. Georgia and South Carolina, bushel hampers, fair quality and condition, 1.50@2.00.

CUCUMBERS—Supplies moderate; market steady. North Carolina, bushel hampers, U. S. No. 1, 1.00@1.25.

SQUASH—Supplies light; market steady. North and South Carolina, bushel baskets, white, 75@90.

PEPPERS—Supplies light; market steady. Florida, 1½-bushel crates, green, large size, 1.75, few higher.

OKRA—Supplies light; market steady. Florida, bushel hampers, small size, mostly around 2.50; large size, 2.00.

EGGPLANT — Supplies light; market steady. Florida, 1½-bushel crates, large size, 1.75@2.25; small size, mostly around 1.50.

BEETS—Supplies light; market steady. Nearby sections, 2½@3 per bunch.

TOMATOES—Supplies moderate; market steady. Mississippi, lug boxes, green and turning, wrapped, 6x6 and larger, 2.00@2.25; green, 1.65@1.75, mostly 1.75.

CELERY — Supplies moderate; market steady. California, ½ crates, washed, 3-4 dozen, 3.50@3.75, few 4.00.

LETTUCE—Supplies moderate; market steady. California, Western crates, Iceberg type, 5 dozen, 4.00, few higher; poorer, 3.00@3.75; New York, Eastern crates, Big Boston type, 2 dozen, 75@1.00.

ONIONS—Old stock: Supplies light; market steady. Ohio, 50-lb. sacks, yellows, U. S. No. 1, 65@75, mostly around 70. New stock: Supplies light; market steady. Texas, 50-lb. sacks, Yellow Bermudas, U. S. commercial, 1.50@1.75; poorer, rough, 1.25.

BUTTER.

One-pound prints (93 score), 25; tub, 24; one-pound prints (92 score), 24; tub, 23; one-pound prints (90 score), 23; tub, 22.

DRESSED POULTRY.

Turkeys—Hens, 13; toms, 11. Chickens —Plymouth Rocks, 22@23; Leghorns, 17@19; hens, mixed colored, 13@14; Leghorns, 11@12; capons, 28@31; roosters, 8@10. Long Island ducks, 15.

LIVE STOCK.

Hogs, light, 4.00@4.70; medium, 4.25@4.75; heavy, 4.25@4.70; pigs, 3.00@3.75; roughs, 1.50@3.00; calves, 3.00@4.00; spring lambs, 5.00@6.00.

MEATS.

Beef, 11; veal, 9@9½; lamb, spring, 16; fall, 15; pork loins, 14; fresh hams, 14; smoked hams, 15½; strip bacon, 16; lard, 8@8½; compound, 7.

NEW YORK BOND MARKET TRANSACTIONS

Total bond sales today, $17,579,000; previous day, $15,087,000; week ago, $16,132,000; year ago, $10,977,000; two years ago, $12,595,000; January 1 to date, $1,582,942,000; year ago, $1,452,810,000; two years ago, $1,373,436,000.

UNITED STATES GOVERNMENT BONDS.

(Sales in $1,000. Dollars and 32ds.)

Sale		High.	Low.	Last.
30	Lib 3½ '32-47	102.20	102.16	102.18
6	Lib 1st 4 '32-47	102	102	102
93	Lib 4¼ '32-47	102.11	102.8	102.10
78	Lib 4th 4¼ '33-38	103.3	103.1	103.1
32	Tsy 4¼ '47-52	110	109.30	110
34	Tsy 4 '44-54	106.11	106.8	106.11
63	Tsy 3¾ '46-56	104.30	104.25	104.30
30	Tsy 3⅜ '40-43 Je	102.9	102.8	102.8
3	Tsy 3⅜ '43-47	102.11	102.11	102.11
29	Tsy 3⅜ '41-43 M	102.10	102.8	102.9
134	Tsy 3⅛ '46-49	100.7	100.4	100.6
1	Tsy 3⅛ r '46-49	99.28	99.28	99.28
222	Tsy 3 '51-55	98.28	98.22	98.26

CORPORATION BONDS.

Sale		High.	Low.	Last.
	A			
53	Alleghany 5 '44	59⅞	58¾	58¾
26	Am & F P 5 2030	56	54¾	55½
6	Am I G Ch 5½ '49	83	82½	83
3	Am Internat 5½ '49	79	79	79
2	Am Metal 5½ '34	89	89	89
35	Am Smelt 5 '47	97⅞	97½	97½
10	Am Sug Ref 6 '37	105	104¾	105
48	Am T&T 5½ '43	107	106⅝	106⅞
34	Am T&T 5 '60	103⅝	103	103½
38	Am T&T cvt 4½ '39	110	109¼	109⅞
7	Am WW&E 5 '34	95½	94¾	95¼
19	Armour 4½ '39	87½	87½	87½
8	AT&SF cvt 4½ '48	95	93¾	94½
60	AT&SF 4 '95	93½	93	93¼
4	Atl Refin 5 '37	102⅞	102⅞	102⅞
	B			
25	B & O rfg 6 '95	72½	71½	71½
16	B & O rfg 5 '95	65½	64½	64½
26	B & O 4 '48	84½	83¾	84½
10	Bell T Pa 5 '48B	106⅜	106	106⅜
5	Beth Stl rfg 5 '42	95¾	95⅝	95¾
10	Boston & Me 5 '67	73½	73	73⅛
13	Bklyn Ed 5 '52 E	107	106½	107
62	Bklyn M Tr 6 '68	93	92	92½
5	Bklyn U G 1st 5 '45	106¼	106	106¼
18	Bklyn U G 5 '57 B	104½	103¾	104½
1	Buf G E 4½ '81B	101⅛	100⅜	100⅜
14	Buf R&P 4½ '57	61½	61	61½
10	Bush T Bldg 5 '60	43	41½	41½
	C			
17	Can N Ry 4½ '57	90¼	90¼	90¼
13	Can Nor 7 '40	101¾	101½	101¾
15	Can Pac 4½ '60	76½	74¾	75
15	Can Pac 4 perp	67½	66⅛	67½
12	Cen Ill E&G 5 '51	61⅜	61½	61⅝
10	Cen Pac 5 '60	71½	70⅞	71½
13	Cen P 1st gtd 4 '49	81½	81	81
26	Certain-teed 5½ '48	54½	53	53
386	Chesap Corp 5 '47	95½	93¾	93¾
15	C & O gen 4½ '92	102½	102	102½
12	CB&Q gen 4 '58	87½	87½	87½
38	Ch & E Ill 5 '51	13	12	13
9	Ch GL&Ck 5 '37	103	102¾	103
61	Chi Gt West 4 '59	42	41	41½
686	CMSP&Pac 5 '75	42	40	40¼
960	CMSP&P adj 5 2000	18½	17	17
397	Chi&NW cv 4¾ '49	25	23½	23½
76	CRI&P cvt 4½ '60	15	14¼	14½
37	CRI&P rfg 4 '34	29	27¾	28
37	Chile Cop 5 '47	63½	63	63
26	Cin Gas & El 4 '68	97	96¾	97

Sale		High.	Low.	Last.
5	COC&St L 4½ '77E	67	66½	66½
2	Cleve Un T 4½ '77C	74½	74½	74½
15	Colon Oil 6 '38	47	46	47
2	Col G&E 5 '52 May	86½	86½	86½
6	Col RyP&L 4½ '57	90½	90½	90½
10	Coml Inv Tr 5½ '49	101¾	100⅞	101¾
10	Con Gas NY 5½ '45	105⅝	105	105
32	Cuba N Rys 5½ '42	37½	35¾	35¾
60	Cuba Cane Pd 6 '50	4¾	4	4
	D			
25	Del & H rfg 4 '43	79¾	79¾	79¾
29	D & R G 4 '36	53¼	52	52
55	Det Ed 5 '52	100½	99½	100⅛
7	Det Ed 4½ '61 D	92¼	92	92
15	DodgeBros deb 6 '40	91⅝	91	91
7	Duque Lt 4½ '67A	104	103¾	104
	E			
54	Erie rf 5 '67	53	51¼	51¼
22	Erie gen lien 4 '96	62½	61	62½
	G			
2	Gen Cable 5½ '47	74⅞	72¼	72¼
16	Goodrich BF 6½ '47	91	90⅝	90⅝
39	Goodyr T&R 5 '57	87⅝	86¾	87
3	Gr Tk Ry Can 6 '36	100⅝	100¼	100¼
71	Gt Nor Ry 7 '36 A	79½	78	78
3	Gt Nor 4½ '77 E	64½	63½	63½
	H			
3	Hocks V 4½ '99	94	93¾	94
19	Hudson Coal 5 '62 A	43½	42½	42½
6	H & M rfg 5 '57A	83⅝	82	83
33	H & M adj inc 5 '57	58¾	57½	57½
5	Hum Oil & R 5 '37	103½	103½	103½
	I			
14	Illinois Bell T 5 '56	105⅝	105½	105⅝
39	Ill Cen 4¾ '66	58	56½	57½
10	IC&CSL&NO 5 '63A	67	66½	66½
5	Ill Stl deb 4½ '40	103	103	103
6	Inland St 4½ '78A	87	85½	87
4	Interb R Tr 7 '32	68	68	68
14	Int Cement 5 '48	84	82½	83
45	Int Hyd El 6 '44	50	48¼	48½
12	Int Mer Mar 6 '41	49⅝	48⅝	48½
13	Int Pap cvt 5 '47A	62⅜	61	61
45	I T&T deb 4½ '52	48	46½	46½
80	Int T&T deb 5 '55	50¼	47½	48½
	K			
40	K C P & Lt 4½ '61	102	101¼	102
5	K C South 5 '50	73	72	72
47	K C Term 4 '60	91½	90⅝	91¼
3	Kans G & E 4½ '80	86	86	86
	L			
7	Lac Gas 5½ '53	64	63½	64
26	Liggett & M 5 '51	110	109⅞	110
16	Loew's Inc 6 '41	79	78½	79
1	Lorillard Co 5 '51	102½	102¼	102¼
51	Lou & N unif 4 '40	93½	93	93½
	M			
5	Manhat Ry 4 '90	38⅝	38⅝	38⅝
65	McK & Rob 5½ '50	53	51½	51⅝
14	Midvale St cvt 5 '36	96½	95¾	95¾
7	M E&L 1st 5 '61 B	77⅝	77⅝	77⅝
16	M-K-Tex adj 5 '67	56¼	56	56
7	M-K-Tex 1st 4 '90	85	84½	85
154	Mo Pac cvt 5½ '49	13½	12¼	12¼
68	Mo Pac 5 '77F	35½	34	34
86	Mo Pac gen 4 '75	18¼	16½	16½
67	Mo Pac 1st 5 '81	35¼	34	34
2	Mont Pw rfg 5 '43A	83½	83½	83½
	N			
38	Nat Dairy 5¼ '48	90¼	89¾	89¾
59	Natl Steel 5 '56	91½	90½	91
8	New Eng T&T 5 '52	106½	106½	106½
3	NO Pub S 5 '55B	60	60	60
4	NOTex&M 5½ '54	28	27½	28
61	NYC rf&imp 5 2013	70⅝	69¼	69½
6	NYC con 4 '98	73½	73⅝	73⅝
116	NY Ct&StL 4½ '78C	39⅝	37⅝	38
4	NY Edis rfg 6½ '41	111½	111½	111½

Sale		High.	Low.	Last.
2	NYNH&H cvt deb 6	82	82	82
14	NYNH&H 1&rfg 4½	71	71	71
36	NY Tel gen 4½ '39	103¼	102⅝	102¾
18	NYW&B 4½ '46	52½	51	51
7	Niag Shrs 5½ '50	62	61½	61½
17	N & W con 4 '96	98¾	98⅛	98¾
15	Nor Am Co 5 '61	82¾	82⅛	82⅛
4	Nor Am Ed 5½ '63	79	78½	79
14	No Am Ed 5 '69 C	73½	73	73½
77	Nor Pac 6 2047 B	82	80½	80½
16	No Pac pr ln 4 '97	85	84⅝	85
9	Nor St Pow 5 '41A	100⅜	100⅛	100⅜
	O			
1	Ohio Pub S 7 '47	94½	94½	94½
8	Ore-Wash RR&N 4	84¼	84⅛	84¼
19	Otis Steel 6 '41	44½	43	43
	P			
9	Pac G&E 5 '42	104⅞	104½	104½
2	Pac T&T 5 '37	105½	105½	105½
9	Para Publix 5½ '50	14	13	13½
22	Penn Dix 6 '41 A	66½	65¼	65¾
44	Penn P&L 4½ '81	90	89½	89½
18	Penn RR gen 4½'65	88¼	87⅝	88
11	Penn RR 4½ '70 D	77¾	77	77¾
5	Peo GL&C of Chi 5	97½	97½	97½
10	Phila Co 5 '67	85	84½	84¼
128	Phila R C & I 6 '49	53⅝	51½	51½
17	Phil & R C & I 5'73	60⅞	59	59
28	Phillips Pet 5¼ '39	85½	84⅝	85
5	Portl Gen El 4½ '60	61⅛	61⅛	61⅛
118	Postal T & C 5 '53	43⅝	43¼	43¾
3	Pub S E & G 4½ '67	101½	101½	101½
14	Pure Oil 5½ '37	82½	81½	82½
27	Readg gen 4½ '97 A	89	88	89
27	Rem Rand 5½ '47	66	64¼	65
	S			
16	StLIM&S4R&Gd '33	54	53	53½
14	St L S F 4½ '78	18½	17½	17½
17	St LSF 4½ '78 ctstp	18	17	17
20	StP&KCShLl 4½ '41	46	44	46
95	Seab A L con 6 '45	9⅞	8½	8½
13	Shell Pipe Line 5 '52	84	83½	83
13	Shell Un 5 '49 ww	79½	79	79
37	Sinc C Oil col 7 '37	100⅛	99⅞	99⅞
19	Skelly Oil 5½ '39	78	77⅜	78
4	So Bell T&T 5 '41	104⅝	104⅝	104⅝
15	Sou Pac 4½ '68	57½	56½	57½
15	So Pac 4½ '69 ww	57½	57	57½
15	So Pac col tr 4 '49	60½	60	60½
22	Sou Ry con 5 '94	85	84½	85
125	Sou Ry gen 4 '56	54	52½	53½
8	SW Bell Tel 5 '54	105⅜	105⅜	105⅜
25	St Oil NJ deb 5 '46	105	104½	104½
46	St Oil NY 4½ '51	99⅝	99⅜	99⅝
22	Studebaker 6 '42	39½	38	38
	T			
9	Ten El Pw rfg 6'47A	82½	81¾	82½
58	Tex Corp 5 cvt '44	93	92⅝	92½
17	Tob Pr NJ 6½ 2022	99⅝	99	99¾
7	Un Pac 4½ '67	90¼	90	90¼
16	Un Pac 1st 4 '47	98⅝	98⅛	98⅝
3	Unit Bis of Am 6'42	101¼	101⅛	101¼
18	Unit Drug 5 '53	67	66	66
10	U S Rub 5 '47	66	64	64
4	Utah P & L 5 '44	72½	71½	72½
20	Util P & L 5½ '47	37	35¼	35½
21	Ut P&L 5 '59 ww	34½	33½	33¼
	V			
13	Vanadium 5 '41	67¼	66¼	67¼
18	Virginian Ry 5 '62	96⅜	95⅜	96
	W			
45	Warner Bros P 6'39	35½	34	34
7	West Md 4 '52	69⅜	68	69
23	W Pac 1st 5 '46	44	42¾	43
29	Western Un 5 '51	74	73¼	73½
4	Western Un 4½ '50	70⅞	70	70⅞
22	Wheel St 4½ '53 B	69½	69¼	69½
17	Wilson&Co 1st 6 '41	97⅞	97½	97⅞

Sale		High.	Low.	Last
	Y			
5	Youngst S&T 5 '78	79½	79	79
	FOREIGN BONDS.			
28	Akershus 5 '63	72½	72	72½
27	Arg 6 sf '59 June	62⅝	62½	62⅝
1	Arg 6 '61 Feb	62	62	62
2	Arg 6 '61 May	61⅝	60	61⅝
20	Australia 5 '55	79¼	78⅝	79
4	Australia 4½ '56	75⅝	75¼	75⅛
11	Austria gtd 7 '43	91⅞	91⅝	91⅞
27	Batavian P 4½ '42	95⅝	94⅝	95⅝
2	Belgium 7 '56	97	97	97
1	Belgium 6 '55	93½	93½	93½
50	Berlin C El 6½ '51	50	48⅝	48⅝
5	Bolivia 8 '47	12½	12	12
1	Bordeaux 6 '34	116⅝	116⅝	116⅝
1	Brazil 8 '41	36½	36½	36½
4	Brazil 6½ '26-57	34	33⅝	33⅝
13	Brazil 6½ '27-57	34¼	34	34
457	British 5½ '37	106⅞	106⅝	106⅞
2	Budapest 6 '27-62	28⅝	28⅝	28⅝
7	Bulgaria 7½ '68	22	21½	22
28	Canada 5 '52	98⅛	98⅛	98⅛
47	Canada 4 '60	86	85¼	85⅞
47	Chile 6 '60	13½	13	13⅜
25	Chile 6 '61	13½	12⅞	13⅜
22	Colomb 6 '61 Oct	40⅞	40	40½
1	Denmark 4½ '62	73¾	73¾	73¾
1	Dtche B 6 '32 ctf stp	71⅛	71⅛	71⅛
21	Duke Price P 6 '66	72½	71⅞	72⅞
2	Finland 5½ '58	67	66	67
44	French 7½ '41	130	129	130
17	French 7 '49	129⅛	129	129
22	Ger C Ag B 6 38 Apr	42½	41¼	42⅜
46	GC Ag Bk 6 '60 Oct	40	38⅞	39⅞
251	Ger Gov Intl 5½ '65	48⅝	47½	48⅝
55	Ger Govt 7 '49	76⅞	75	76½
13	Ger Gen El 6 '48	30⅝	30	30⅝
1	Hung Munic 7½ '45	26	26	26
9	Ilseder Steel 6 '48	33	32½	33
5	Ital Pub Ut 7 '52	86½	86½	86½
31	Italy 7 '51	94¾	94⅝	94¾
32	Japan 6½ '54	80⅝	79¾	79¾
2	Marseilles 6 '34	116⅝	116⅝	116⅝
2	Met Water 5½ '50	79	78½	79
14	Milan City 6½ '52	86	85	85
5	Minas Geraes 6½'58	31⅝	31⅝	31⅝
5	N Sou Wales 5 '57	77½	77½	77½
10	No Ger Lloyd 6 '47	40⅝	40	40⅝
6	Norway 5 '63	86	85⅝	86
3	Norweg Hyd El 5½	80	80	80
3	Orient Dev Ltd 5½	61½	61½	61½
1	Panama 5½ '53	95	95	95
25	Peru 1st 6 '60	11¼	10½	11¼
7	Poland 6 '50	68½	68½	68½
3	Poland 7 '47	58⅝	58½	58⅝
16	Prussia 6 '52	31½	31⅝	31⅛
45	Rhine West 6 '55	39	37	39
8	Rio de Jan 6½ '53	22½	21⅝	22
10	Rome 6½ '52	86½	86	86½
38	Royal Dutch 4 '45	91⅛	90⅝	90⅝
10	Sao Paulo St 7 '40	67	66	67
1	Serbs Cts Slov 7 '62	20	20	20
10	Siemens&H 6½ '51	51⅝	50⅛	50⅝
7	Sweden 5½ '54	93½	93	93½
32	Swiss 5½ '46	119⅝	118½	119⅝
57	Sydney 5½ '55	82¼	82¼	82¼
56	Tokyo El Lt 6 '53	57⅛	55⅝	56⅝
21	Ujigawa El P 7 '45	68	66¼	68
18	Un Stl Wks 6½'51A	32½	32¼	32½
7	Uruguay 8 '60	38⅝	38⅛	38⅝
4	Vienna City 6 '52	89	89	89
46	WestphUn E P 6 '53	28	27½	27⅝
5	Yokahama 6 '61	65	65	65

†Matured bonds: negotiability impaired by maturity.
XIN—Ex interest.

UNDERWOOD ELLIOTT FISHER COMPANY

Now Located at

THE HOMER BUILDING

13th and F Streets, N. W.

Second Floor

OUR complelety equipped Washington offices are located on the second floor of the Homer Building, corner 13th and F Streets. The offices of the Accounting and Adding Machine Divisions, which were located at the Potomac Electric Building, at 10th and E Streets N.W., and the Underwood Typewriter Division, formerly located at 1413 New York Avenue N. W., are now at the new location. You are cordially invited to call on us for any information regarding Underwood Elliott Fisher products. We are able to render our many clients valuable aid in the purchase and service of typewriters, accounting machines, adding machines and supplies.

For mechanical service or information on the many Underwood Elliott Fisher time-saving products call

DISTRICT 1630

Underwood Elliott Fisher Products

TYPEWRITERS
Standard, Noiseless and Portable Models

ACCOUNTING MACHINES
A model for every accounting need

ADDING MACHINES
10-Key adding-figuring machines

SUPPLIES
High quality ribbons and carbon papers

UNDERWOOD ELLIOTT FISHER COMPANY
Homer Building, 13th and F Sts. N.W.
Telephone DIstrict 1630

Sales and Service Everywhere

Spirited Stock Rise Is Lost In Sustained Profit-Taking

Some Issues Gain in Spite of List's Drop; Sales, 5,463,020 Shares.

New York, June 20 (A.P.).—Profit taking leveled off the stock and commodity markets today.

Shares had a steaming advance in the early trading, but gains of fractions to around 3 points were enough to bring out stock and prices tended to drift lower during the balance of the day. Offerings became a little more aggressive toward the close as "stop-loss" orders were uncovered and the net result was an assortment of 1 to 3 point declines.

A few shares finished higher. Volume, which assumed huge proportions in the first hour, tapered off as prices eased. The day's business came to 5,463,020 shares.

U. S. Steel Down.

At the close, U. S. Steel, Youngstown Sheet, Allied Chemical, General Motors, International Telephone, Montgomery Ward, Case, Harvester, North American, New York Central, Santa Fe, Union Pacific and Southern Railway were down a point or more. American Telephone, which more than made up its $2.25 dividend at the opening, yielded 2 net. American Tobacco "B," Du Pont, Western Union and National Distillers sagged 2 to 3. American Can, United Fruit and American Sugar displayed marked firmness.

Markets were still deeply interested in currency problems and prospects, especially in a reiteration of the Government's view that stabilization is not to be expected for the present. The level to which Washington wants domestic prices restored before it will consider settling the dollar is seemingly being left open, meanwhile, the country is witnessing a revitalization of business which, while influenced by inflationary forces, does not appear, in the opinion of some observers, to be due entirely to those factors, at least at this stage.

Further Trade Rise.

There was further evidence of this improvement in today's reports. Several Western railroads disclosed a good rise in car loadings for last week as compared with a year ago, and statisticians figured that total freight traffic, on the basis of available returns, would show another large percentage gain over 1932. One computation put the probable loadings handled by the carriers at around 64 per cent of the average for the past 15 years.

Wage increases, being announced with increasing frequency by manufacturing companies, are helpful to the general cause of recovery. Many of these restorations represent only part of total deductions during the past three years or so, but the trend appears to have turned in favor of the earner and is expected, of course, to make further progress as industry gears itself to the new national program.

The steel industry is expected to present its code at Washington in the near future. Buyers of steel products are specifying as freely as possible against contracts and are endeavoring to protect themselves against possible price increases. Thus production is rising and will probably continue to advance, says American Metal Market, into next month. "How much lull will follow," adds this review, "depends largely on what price advances Washington will sanction. There are increasing indications that advances will not be large at the outset."

TRADE TRENDS.

(Associated Press.)

Industrial alcohol—Trade reports say that moderate quantities of the solvent grade are moving into consuming channels. Other grades are quiet.

Dried fruits—Reports from the Pacific Coast indicate that some packers are withholding quotations on new crop apricots in anticipation of a further general lift in commodity values. Other items are firm.

Linseed oil—Prices continue to show an upward trend. Demand is reported moderate.

Zinc—The market has firmed to 4.35 cents a pound East St. Louis, compared with 4.25@4.30 cents at the start of the week.

The Markets

What the Stock Market Did

	Tues.	Mon.
Advances	327	773
Declines	425	43
Unchanged	156	47
Total issues	908	863

Stocks.

Profit taking defeated a spirited rally and stocks closed 1.3 points down. Some issues finished higher. The turnover was 5,463,020 shares.

Bonds.

Speculative operations lost fervor, but loans closed higher in spite of profit selling. The average gain was three-tenths of a point. Sales totaled $17,579,000.

Curb.

Prices closed irregularly lower. There were rallies, but they met defeat in profit taking. Sales volume increased to 893,000 shares.

Wheat.

Indications of a break in the Northwest's heat wave caused a sinking spell in wheat values. There was also aggressive profit taking. Corn and oats joined the decline. July wheat sold at 75⅝ to 75¾ cents.

Cotton.

A further advance of 11 to 12 points was lost in realizing and selling and the general market closed 9 to 12 points lower. July sold at 9.12; October, 9.28.

PRINTING
QUALITY SERVICE WITH NEW — 1933 PRICES
Franklin J. **FREA** Inc.
Phone National 4040
1326 Eye St. N.W.

EQUITABLE
Co-Operative Building Association
Organized 1879
53D YEAR COMPLETED
Think of the Future By Saving Now
Join the Equitable and save systematically. Our plan will meet with your approval.
Subscriptions for the 104th Issue of Stock Being Received
EQUITABLE BUILDING
915 F Street N.W.
JOHN JOY EDSON, President.
WALTER S. PRATT, Jr., Secretary.

Curb Rally Yields To Loss at Close

New York, June 20 (A.P.).—The curb market closed irregularly lower today after early firmness had given way to profit taking. Utility shares were particularly heavy at the finish, while early strength in petroleum issues was largely lost. In the industrial category gains of around a point were shown.

Mining shares were generally lower, Newmont losing a point while Lake Shore mines dipped fractionally. Bunker Hill & Sullivan firmed on a small transfer.

Sales approximated 893,000 shares compared with 770,000 yesterday.

Higher Prices for Products Add Millions to Farm Crops

New York, June 20 (A.P.).—Tending to correct the disparity which for years has troubled the farmer, prices of farm products have moved upward about 28 per cent, while prices in allied lines have made excellent gains since the record lows of February.

Official estimates of what these gains have meant in dollars and cents are lacking, but they are believed to have added hundreds of millions of dollar value to farm crops, increasing farm purchasing power, lessening the burden of farm debt and otherwise curing price maladjustments.

Farm products, meaning raw materials such as grains and farm animals, made the 28 per cent gain. In lines closely allied, such as food, including flour, butter, cheese and so on, the gain is 12.3 per cent; in hides and leathers, 16.7 per cent and in textiles, 10.8.

Hop Prices Easy.

New York, June 20 (A.P.).—Hops easy; Pacific Coast, 1932, prime to choice, 78@80; medium to prime, 76@78; 1931, prime to choice, 69@71; medium to prime, 67@69.

Southwest Begins Upturn in Trade

New York, June 20 (A.P.).—The downward trend of business in the Southwest has been replaced by "a definite upward swing," said M. H. Cahill, president of Missouri-Kansas-Texas Lines, today. Traffic of that road is currently running ahead of last year.

Figures for the first half of June, he asserted, show the improvement well sustained and represents substantial gains over the same period of last year.

U. S. TREASURY RECEIPTS.

(Associated Press.)

Treasury receipts for June 17 were $36,036,210.96; expenditures, $26,467,472.05; balance, $1,008,099,817.44. Customs duties for 17 days of June were $12,968,127.03.

Great Eastern Stages Order Wage Increase

An 11 per cent wage increase has been announced by the Great Eastern Stages, Inc., nationally operated motor bus service, for all drivers employed on its system covering 600,000 miles a month.

The bus company indicated that on July 1 all other employes would receive a 5 per cent boost in their wages. The local terminal of the company is at the Annapolis Hotel.

THE METAL MARKETS.

New York, June 20 (A.P.).—COPPER—Quiet; electrolytic spot and future, 8.

TIN—Strong; spot and nearby, 45.62; future, 45.87.

IRON—Steady, unchanged.

LEAD—Steady; spot, New York, 4.20; East St. Louis, 4.06.

ZINC—Firm; East St. Louis, spot and future, 4.35.

ANTIMONY—Spot, 7.00.

WHEAT VALUES SINK ON WEATHER REPORT

Break in Northwest's Heat Wave Cuts Price; Oats and Corn Down.

Chicago, June 20 (A.P.).—Indications that the heat wave Northwest had been broken tumbled grain values down about 2 cents a bushel today as compared with earlier top figures.

Upturns before the tumble took place had carried wheat to within a fraction of the season's high-price record, with corn, oats and rye all excelling the record. Contributing to the transient strength of cereals was the fact that New York quoted British exchange at the highest point since suspension of the gold standard.

Wheat closed unsettled near the day's bottom level, ⅝ to 1⅛ under yesterday's finish; corn, also ⅝ to 1⅛ down; oats, unchanged to ⅛ lower, and provisions varying from 20 cents decline to a rise of 30 cents.

Aggressive Profit Sales.

Aggressive profit-taking sales developed in wheat, especially during the final quarter hour. Numerous crop damage reports from American and Canadian spring-wheat territory were current at this stage, but were virtually ignored, traders focusing attention on predictions of widespread cooler weather and showers.

Enlarged selling was unchecked also by reports that in the past 20 days, only 20 per cent of normal moisture had been received in the 15 corn and wheat belt States.

Many traders put a bearish construction on reports of the day's developments at the World Economic Conference, but business in wheat had ceased before word came of likelihood that France tomorrow would propose an adjournment of the conference. A handicap to friends of higher prices was heavy receipts of wheat at domestic primary centers. Total primary arrivals today were 914,000 bushels, against 655,000 a week ago and 411,000 at this time last year.

Corn and oats swayed with wheat. Provisions averaged higher, responsive to hog market upturns.

Futures Price Range.

Wheat—	Open	High	Low	Close
July	76¾	77⅞	75⅛	75⅝
September	79⅛	79¼	77½	77⅝
December	81½	81⅝	80	80⅛
Corn—				
July	47¼	47⅝	46⅛	46⅛
September	51½	51¾	49⅞	50
December	54¾	55	53⅛	53⅛
Oats—				
July	33	33	31¾	31¾
September	34¾	35	33¼	33¼
December	35¾	36¼	35	35
Rye—				
July	65	65	63½	63⅞
September	67¾	67¾	66½	66¾
December	71	71	69⅞	70
Barley—				
July	39	39¼	37¼	37¼
September	42	42	40	40
December	44¾	44¾	44	44

Cash Grain.

WHEAT—No. 1 red, 77; No. 2 red, 77@77½; No. 3 yellow hard, 75.

CORN—No. 1 mixed, 44½; No. 2 mixed, 44; No. 2 yellow, 43¼@46½; No. 2 white, 46⅛@47.

OATS—No. 2 white, 32½@32¾; No. 3 white, 31½@31¾.

RYE—No sales.

BARLEY—33@54.

TIMOTHY SEED—2.85@3.85 per cwt.

CLOVER SEED—8.00@12.50 per cwt.

SECURITIES AVERAGES.

(Associated Press.)

STOCKS.	50 In.	20 R.R.	20 Ut.	90 Tl.
Yesterday	86.6	44.8	106.0	83.5
Previous day	87.6	45.1	109.2	84.8
Week ago	86.5	44.6	108.9	84.0
Month ago	71.7	37.4	84.8	68.7
Year ago	38.6	15.7	59.0	34.8
3 years ago	156.8	110.8	214.3	160.8
6 years ago	119.6	116.8	113.4	116.6
High, 1933	89.0	45.1	113.7	86.5
Low, 1933	42.3	23.5	61.5	43.9
High, 1932	72.3	39.8	111.0	73.9
Low, 1932	35.7	13.2	51.8	33.0
High, 1931	140.2	108.2	203.9	144.3
Low, 1931	60.0	30.8	92.8	61.3

BONDS.	20 In.	20 R.R.	20 Ut.	60 Tl.
Yesterday	72.8	75.6	84.1	77.5
Previous day	72.8	75.5	84.1	77.2
Week ago	72.7	75.8	84.1	77.5
Month ago	69.6	70.5	80.1	73.4
Year ago	55.1	54.3	74.7	61.3
2 years ago	83.5	99.5	100.4	94.5
3 years ago	93.2	107.2	105.3	99.9
High, 1933	73.4	78.6	85.2	78.1
Low, 1933	58.3	57.0	74.1	63.6
High, 1932	71.3	78.0	88.2	78.5
Low, 1932	53.2	47.4	74.1	57.5
High, 1931	90.4	106.7	101.5	98.7
Low, 1931	62.5	62.3	80.2	68.5

(Copyright, 1933, Standard Statistics Co.)

BALTIMORE SECURITIES.

Baltimore, June 20.—Closing prices:	
Arundel Corporation	24½
Black & Decker pfd.	10
Black & Decker	6
C. & P. Tel., pfd.	116
Com. Credit, pfd. B.	33
Con. G. & E. L.	66
Con. G. & E. L. 5% pfd. A	98¼
Emerson Bromo Seltzer A	22½
Fidelity & Deposit Md.	38
Fidelity & Guar. Fire	11
Fin. Service A	3½
Maryland Casualty	4⅜
New Amsterdam Casualty	15½
U. S. Fidelity & Guar.	6¼

FLOUR MARKET.

New York, June 20 (A.P.).—FLOUR—Firm; spring patents, 4.85@5.20; soft winter straights, 4.20@4.75; hard winter straights, 4.65@5.00.

RYE FLOUR—Firm; fancy patents, 4.50@4.80.

Minneapolis, June 20 (A.P.).—Flour is higher. In carload lots, family patents quoted 5.65@5.75 a barrel in 98-pound cotton sacks. Shipments, 23,301. Bran, 12.00@12.50.

REDUCED BRIEF PRICES
BYRON S. ADAMS
"I Never Disappoint"

NEW YORK STOCK SALES BALANCE
(Published by Calmer and Wasserman.)
June 20, 1933.
Cotton Sales $803,887
Wool Sales $213,000

WAHL-OXFORD
FOUNTAIN PEN and PENCIL SET
Smooth writing 14-k. gold point. Distinctive colors in black and pearl, marine and wine. An unusual value, $1.65.
CHAS. G. STOTT & CO.
913 E.-1310 NEW YORK AVE.-624 17TH.
PHONE NATIONAL 4181

ADVANCE
MID-WEEK HOME BUYING OPPORTUNITIES
Page 5 Today's POST

NEW YORK STOCK EXCHANGE TRANSACTIONS OF YESTERDAY

Total stocks, today, 5,463,020; previous day, 5,485,336; week ago, 6,304,540; year ago, 491,998; two years ago, 2,600,490; Jan. 1 to date, 203,854,306; year ago, 171,380,208; two years ago, 313,931,018.

Sales in hundreds | High | Low | Last | Chg. | Bid

A

1 Abr & Straus (1.20) 36½ 36½ 36½ + 1½ 32
237 Adams Exp 12 11⅞ 11⅞ — 11⅞
2.20 Ad Exp pf (3) 71 68 68 + 4 68½
6 Adams-Millis 19¼ 18½ 18½ — ¾ 18
65 Addressog 12½ 11½ 11½ — ½ 11½
29 Advance Rume 8¼ 7⅞ 7⅞ — ⅛ 7⅞
21 Affiliat Prod (.60) 9⅞ 9½ 9½ — ⅛ 9⅝
51 Air Reduc (3) 85⅛ 83¼ 83¼ — ¼ 83
43 Air-Way El Ap 3¼ 3 3⅛ — ⅛
249 Alaska Jun (.60) 22 20 20 — ¼ 19¾
123 Alleghany 6⅝ 4⅛ 4⅛ — ½ 4½
1 Alleg pf xw 9 9 9 — 8¾
16 Alleg pf 150 ww 9⅛ 9 9 — 9
40 Allied Stores 23 22 22 — ⅛ 20½
70 Al Chem & Dye (6) 119 115¼ 115¼ — 1¾ 118½
1 Al Chem & D pf (7) 119 119 119 + 1 119¾
145 Allis-Ch Mfg 21½ 19¾ 19¾ — ¼ 19¾
31 Alpha P Cem 23 19¾ 20¼ — ¼ 20
4 Amal Lea 7¾ 7 7 — ⅛ 7
26 Amerada (2) 39¼ 37¾ 38 + ¼ 38
9 Am Ag Chem Del 19⅝ 19 19 — ⅛ 18½
17 Am Bank Note 24 22¾ 22¾ — ¾ 22½
11 Am Best Sug 5¾ 5¼ 5¼ — ⅛ 5½
1 Am Best S pf 36 35 35 + 3 34
10 Am Brake Shoe (.60) 32¾ 31½ 31½ — ½ 31¼
415 Am Can (4) 95⅛ 92 92⅞ + ⅜ 92¾
30 Am Car & Fdy 25 23½ 23½ — ½ 23½
2 Am Car & F pf 40½ 40¼ 40¼ + ¼ 39¼
2 Am Chain 5⅝ 5⅝ 5⅝ — ⅛ 5
1 Am Chicle (3b) 46 46 46 — ¼ 45⅞
3 Am Colortype 5½ 5¼ 5¼ — ⅛ 5¼
114 Am Comi Alco 34¼ 31¾ 31⅝ — 1⅜ 31¼
139 Am Comi Alco rts 3 2⅝ 2⅝ — ⅛ 3¼
11 Am Encaus Til 6 5⅝ 5⅝ — ⅛ 10½
1 Am Europ 11⅛ 11⅛ 11¼ — ⅛ 11¼
349 Am & For Pow 18¾ 16¾ 16¾ — ⅜ 16¾
16 Am & F P $6 pf 33 31¼ 31½ + ⅛ 30½
17 Am & F P $7 pf 39¾ 37½ 37½ + ⅛ 37
23 Am & F P 2 pf 24½ 22½ 22½ — 1⅛ 22
8 Am-Hawaii SS (1) 12¾ 12 12 — ⅛ 11⅞
36 Am Hide & Leather 13½ 13⅛ 13⅛ — ⅛ 13⅛
14 Am Hide & Leather pf 46⅞ 45¼ 45¼ — ¾ 45
9 Am Home Prod (3) 39⅛ 39 39 — ⅛ 39
26 Am Ice 11⅛ 10¾ 10¾ — ⅛ 10½
140 Am Internat 13¼ 12 12 — ¼ 11¾
17 Am-La Pra & P 7 6½ 6½ — ⅛ 6⅝
80 Am-La Pr pf 27¼ 24½ 25½ + ½ 25¼
41 Am Loco 52 51 52 + 1 50
15 Am Loco pf 5½ 5¼ 5¼ — ⅛ 5
2 Am Mach & Met 19½ 18¼ 18¼ — ⅛ 18⅛
39 Am Metal 72 69½ 72 + 6½ 65
3 Am Met 6% pf 26 25½ 26 + 1 26
1.50 Am News (1½) 15 13⅜ 13⅜ — ⅛ 13½
206 Am Pow & Lt 37½ 36 36 + 1 35½
12 Am P & L $6 pf (1½) 32¼ 31 31 — ¼ 31
13 Am P & L $5 pf (1¼) 16¾ 15¾ 15¾ — ⅛ 15⅝
68 Am Rad Std San 19¾ 18¼ 18¼ — 1⅛ 18¼
91 Am Roll Mill 34¼ 33⅝ 34¼ + ⅛ 34¼
5 Am Safety Raz (3) 3½ 3½ 3½ + ⅛ 3½
2 Am Seating 4½ 3½ 3½ — 5⅛ 22
281 Am Ship & Com 35¾ 30 30½ — 5⅛ 33½
7.40 Am Ship Bldg (2) 35¾ 33¾ 33½ — ¼ 33
131 Am Smelt & R 80 80 80 — ¼ 80
7 Am Smelt pf 58½ 58½ 58½ — ¼ 58⅜
1 Am Smelt 2d pf 46¾ 46¼ 46¾ + ¼ 46
5 Am Snuff (3¾b) 20¾ 19⅝ 19¾ + ⅛ 20
78 Am Steel Fdrs 47 46¾ 46¾ — ¼ 45⅞
8 Am Stores (2½b) 65 65 65 + 2⅝ 65
80 Am Sugar Ref (2) 107 106⅛ 107 + 1¼ 107
3 Am Sugar pf (7) 16½ 15⅝ 15⅝ — ⅜ 127¼
16 Am Sumat Tob 131 127⅛ 127⅝ — 2½ 125
397 Am Tel & Tel (9) XD 87¾ 85¼ 85¼ — 1⅝ 87¾
10 Am Tob (5) 91½ 88 88 — 1⅝ 87¾
100 Am Tob B (5) 15 14⅜ 15 + ⅜ 14½
4 Am Type Fdrs 28 28 28 — ⅛ 28
30 Am Type F pf 39¾ 37½ 37½ — 1⅝ 37⅜
126 Am Wat Wks (1) 35¾ 33 33 — 1 33
72 Am Wat Wks ctf (1) 13¾ 12⅜ 12⅜ — ⅜ 12½
88 Am Woolen 52½ 50¾ 50¾ — 1 50¼
33 Am Wool pf 4 3½ 3½ + ⅛ 3
46 Am Wtg ctf 10 9¼ 10 + ⅛ 10
1.20 Am Wtg P pf 8½ 8 8 — ⅛ 8
11 Am Zinc Ld & S 49½ 49½ 49½ — ⅛ 50
1 Am Zinc Ld & S pf 17½ 16 16⅝ — ⅜ 16¾
452 Anaconda 21¾ 20½ 20½ — 1⅛ 20½
11 Anchor Cap (.60) XD 8½ 8¼ 8¼ — ⅛ 8
2 Andes Cop 7⅛ 7 7⅛ + ⅛ 7
5 A P W Paper 28¼ 28 28 — ⅛ 27¾
13 Archer-Dan-M (1) 79¾ 79 79 — ⅛ 79¼
10 Armour Del pf (7) 5⅜ 5⅜ 5⅜ — ⅛ 5⅜
152 Armour Ill A 3½ 3⅜ 3½ — 3¾
118 Armour Ill B 60⅞ 59 59½ — ⅛ 59¼
69 Armour Ill pf 6 5 5 — ⅛ 5⅜
110 Arnold Cons 6¾ 6¼ 6¼ — ⅛ 6
1.70 Artloom 6¾ 6¼ 6⅜ + ⅛ 7
1 Art Metal Const 3½ 4 4 — 3¾
7 Assd App Ind 14½ 13½ 13⅝ + ⅛ 13¾
95 Assd Dry Goods 54 54 54 — ¼ 54
1 Assd Dry Goods 1st pf 45¾ 45¾ 45¾ + ¼ 40
1 Assd Dry Goods 2d pf 23 23 23 — ½ 22
10 Assd Oil 67⅝ 65 65 — 1½ 65½
89 Atch T&SF 67½ 66¾ 66¾ — ¼ 66½
2 Atchison pf (3) 46½ 44½ 44½ — ¾ 44¼
19 Atlantic Coast Line 28½ 27 27 — 1 27
176 Atlantic Refin (1) 31½ 31 31 + ⅛ 30½
13 Atlas Powder 8½ 8½ 8⅝ + ⅛ 6½
13 Atlas Tack 68⅝ 63½ 64 — ½ 63½
145 Auburn Auto (2) XD 3¼ 3⅛ 3⅛ + ⅛ 3⅛
4 Aust Nich 24½ 24½ 24½ — ½ 24¼
50 Aust Nich pr A (1) 13¾ 12⅝ 12⅞ — ½ 12
165 Aviation Corp 5⅛ 5 5 — ⅛ 5

B

185 Baldwin Loco 11½ 10⅝ 10⅝ — ⅛ 10⅝
4 Baldwin Loco pf 34 31⅞ 31⅞ — 10 31
354 Balt & Ohio 23⅜ 22½ 22¼ — ⅛ 22¼
17 Balt & Ohio pf 28½ 27 27 — ⅛ 27
10 Barberger pf (6½) 90 90 90 + 4 90
52.50 Barker Bros 7¼ 7 7 — ⅛ 5⅛
1.20 Barker pf 21½ 17 21½ + 5½ 21
138 Barnsdall 9¼ 8¾ 9 — ⅛ 8⅞
21 Bayuk Cigar 39¾ 36½ 36½ — 3½ 36¼
11 Beech-Nut P (3) 23⅞ 23½ 23½ + ⅛ 23
126 Belding-Hem 66 64¾ 65⅜ + ⅛ 65
11 Beech-Nut P (3) 8⅛ 8⅝ 8⅝ + ⅛ 8
206 Bendix Aviat 79½ 79 79 + ⅛ 78⅛
2 Bell N Ry ptc pf (4.09) 19¼ 18⅝ 17½ — ¼ 17
206 Bendix Aviat 25⅜ 23¾ 24½ + ⅜ 24½
76 Best & Co 36¾ 34⅝ 34¾ — ⅛ 34⅝
496 Bethlehem Stl 72⅝ 70 70 — 2 69½
10 Beth Stl pf 20⅝ 20⅛ 20⅝ + 1½ 20
3 Bigelow-San 16¾ 15⅞ 15⅞ — ⅛ 15
108 Blaw-Knox 37⅛ 37½ 37½ + 2½ 36
10 Blumenthal pf 51 47½ 47¾ — 2¾ 47½
59 Bohn Alum (⅛a) 35⅞ 34⅜ 34⅜ — ⅝ 34⅝
107 Borden (1.60) 19½ 18¼ 18¼ — ⅝ 18½
58 Borg-Warner 16½ 16 16 — ⅛ 15
2 Boston & Me 2¾ 2½ 2¾ + ¼ 2½
2 Botany Con M A 12⅞ 11½ 11½ — 1 11⅝
137 Briggs Mfg 15 15 15 — 1⅛
1 Briggs & Strat (1) XD 8½ 8⅛ 8⅛ — ⅛ 8
5 Bklyn & Qu T 39¼ 37½ 37½ — ⅝ 37¾
70 Bklyn-Man T 62½ 62 62½ + ⅛ 82
1 Bklyn-M T pf (6) 83½ 83 83 — ½ 82
4 Bklyn Un Gas (5) 51¼ 50 51¼ + ½ 50
3 Brown Shoe (3) 116½ 116½ 116½ + 2 116
10 Brown Sh pf (7) 10⅝ 9¾ 9¾ + ⅛ 9¼
17 Brunswick-Bal 2¾ 2½ 2½ + ⅛ 2⅝
10 Bruns T & Ry S 12⅞ 11⅝ 11⅝ — ⅛ 11¼
47 Bucyrus-Erie 47 46¾ 46¾ — ¼ 46
55 Bucy-E cvt pf 66 65 65 + 5 62
50 Bucy-E 7% pf (2) 5⅛ 5⅛ 5⅛ — ⅛ 5⅛
143 Budd Mfg 27½ 27 27 — ⅛ 21
50 Budd Mfg pf 5 4¾ 4¾ — ⅛ 4¾
30 Budd Wheel 10½ 9¾ 9¾ — ⅛ 9¼
11 Bullard Co 2⅞ 2⅞ 2⅞ + ⅛ 2⅝
4 Burns Bros B 19 17⅞ 18 — ⅛ 17⅞
170 Burr Ad Mach (.40) 6⅝ 5¾ 6 — ⅛ 5½
7 Bush Term 8¼ 8¼ 8¼ + ⅛ 8
1 Bush T 7% deb 18 18 18 — ⅛ 16
20 Bush T Bldg pf 2¼ 2 2¼ + ⅛ 2½
5 Butte & Sup 3⅜ 3⅛ 3⅜ + ⅛ 3⅛
31 Butte Cop & Z 6¼ 5¾ 5¾ — ⅛ 5½
5 Butterick 28½ 28¾ 25⅞ — 1⅛ 25⅞
49 Byers Co 65¼ 65¼ 65¼ + ¼ 65¼
80 Byers pf (2) 70 70 70 — ⅛ 70

C

10 Calif Pack 24½ 23 23 — ⅝ 22⅝
66 Callahan Z-Ld 2 1⅞ 1⅞ — ⅛ 1⅞
70 Calumet & Hec 7⅛ 7 7 — ⅛ 7
2 Campbell Wy 10¼ 10 10¼ + ¼ 9
119 Canada D G Ale (1) 19½ 19⅛ 19⅛ — ⅛ 19
431 Canad Pac 17¼ 16½ 16⅝ — ⅜ 16⅝
3 Cannon Mills (1) 11 10 10 — 10
8 Cap Adm A 28 28 28 + ⅛ 28
1 Cap Adm pf A (¾k) EX 86¾ 82½ 82⅝ — 1⅝ 82⅝
322 Case (J I) 76½ 76 76 — ¼ 75
4.90 Case J I pf (4) 24 22¼ 22¼ — ¾ 22¼
112 Caterpil Tract 36½ 33⅜ 36 + 3 36
749 Celanese 4⅛ 4⅛ 4½ + ⅛ 4⅜
28 Celotex 3¼ 2½ 3¼ + 1 2⅞
39 Celotex ctf 10½ 9⅞ 10 + 3 9
7.50 Celotex pf 29¾ 29 29 + 1⅜ 28⅜
2 Cent Aguirre (1½) XD 9¾ 8¼ 8¼ — ½ 8⅛
7 Century Rib M 26½ 25½ 25½ + ⅛ 25
157 Cerro de Pas 6½ 6⅛ 6⅛ — ⅜ 6
24 Certain-teed 41½ 40¼ 40¼ — ¾ 40¼
272 Ches & Ohio (2½) 40⅝ 39 39 — ⅛ 38¾
45 Ches Corp (2) 2¼ 2 2¼ — 1½
2 Chi & E Ill 3 3 3 + ⅛ 2⅜
3 Chi & E Ill pf 7⅞ 7⅞ 7⅞ + ⅛ 7⅞
64 Chi & N W 14½ 13½ 13⅝ + ⅛ 13
5 Chi & N W pf 5 4¾ 4¾ — 1¾ 4⅜
19 Chi Gt West 10½ 10¼ 10½ — 1¾ 10½
5 Chi Gt W pf 6¾ 5¾ 5¾ — ⅛ 5⅝
118 Chi M St P & P 11¼ 10 10 — ¾ 9⅝
310 Chi M St P & P pf 10⅞ 9½ 9¾ — 1½ 9
65 Chi Pneu T 25½ 23 23 — 1⅛ 22½
19 Chi Pneu T pf 8 8 8 — ⅛ 5
21 Chi Rk Is & P 7¾ 6¾ 6⅞ — ⅛ 6⅝
13 C R I & P 6% pf 8 7¼ 7¼ + ⅛ 7¼
3 C R I & P 7% pf 16¾ 16½ 16½ — ⅛ 15
9.40 Chi Yell Cab (1½) 23¾ 23 23¾ + 2½ 22½
3 Chick Coll Oil (1½e) 8 7½ 7½ — ⅛ 7½
10 Childs Co 33¾ 31¾ 31¾ — ¼ 31½
1218 Chrysler 21⅞ 20½ 20½ — ½ 20⅜
14 City Ice & P (2) 68¼ 68 68 + ½ 67
1.10 City I & P pf (6¾) 2½ 1⅞ 2 — ⅛ 1⅞
40 City Strs 1¾ 1¼ 1⅜ — ⅛ 1⅜
7 City Strs ctfs 4½ 4 4½ + ⅛ 4½
4.30 City Strs A 2¼ 2¼ 2¼ + ⅛ 2¼
90 City Strs A ctfs. 11 10 11 + 1 10½
1.10 Clark Equip 24½ 24 24 — 23
2 Cluett Pea (1) 96 93½ 95½ + 2 94½
42 Coca Cola (6) 46⅝ 46⅝ 46⅝ + ⅛ 46¼
1 Coca Cola A (3) 20 19 19 — ⅛ 18½
26 Colgate Palm 13⅜ 12⅝ 12⅝ + ⅛ 12½
45 Coll & Aik 28 27 28 — ⅛ 28
40 Col & Sou 27½ 27½ 27½ + ⅛ 27½
20 Col & Sou 1st pf 14⅜ 13½ 13⅝ — ⅛ 13½
17 Col Fuel & Ir 43 43 43 + 1 42
20 Col F & Ir gtf 27 24⅜ 25 + ⅛ 24¾
333 Colum G & E (.80f) 82 82 82 + 2¼ 81½
1 Col G & E pf A (6) 20¾ 19⅝ 20 — ⅛ 19¾
28 Colum Pict vtc 61⅝ 58¼ 59½ — ¾ 58
31 Colum Carb (2) 15½ 14 14½ — ⅜ 14
90 Coml Credit A 30½ 30½ 30½ + ⅛ 30½
2 Coml Credit A pf 39⅝ 36½ 36½ — 1⅜ 36½
91 Coml Invest Tr (2) 92½ 92½ 92½ — 92
1 Coml Inv Tr cv pf (6b) 22⅛ 21⅞ 21¾ + ⅜ 21⅞
1133 Coml Solv (.60) 8¾ 8¼ 8¼ — ⅛ 8¼
722 Comwlth & Sou 54 53½ 53½ + ⅛ 52¼
9 Comwlth & Sou pf (6) 18⅝ 17⅝ 17⅝ — ⅛ 17⅝
70 Congoleum No (.60) 16½ 16 16 + ⅛ 16
5 Congress Cigar (1) 17½ 16½ 16¾ — ⅛ 16
38 Con Cigar 4⅞ 4¼ 4⅜ + ¼ 4⅜
11 Con Film 12½ 12 12¼ + ⅛ 11⅞
19 Con Film pf 61⅞ 59½ 59½ + 1⅜ 59½
207 Con Gas (1.85g) 94½ 94½ 94½ + 1¼ 94
4 Con Gas pf (5) 4 4 4 — 4
7 Con Laundries 14⅜ 13¾ 14 — ⅛ 13⅞
6 Con Oil 9 8¾ 8½ — ⅛ 8¾
4 Con RR Cuba pf 2½ 2 2 — ⅛ 2
293 Con Text 7⅞ 7⅝ 7⅝ — ⅛ 7⅝
16 Container A 3¾ 3¾ 3¾ — ⅛ 3¾
26 Container B 15½ 14¼ 14¼ — ⅛ 14⅜
34 Cont Bak A 2½ 2 2 — ⅛ 2
51 Cont Bak B 60¼ 60 60¼ — ⅛ 60
3 Cont Bak pf (4) 61½ 60¼ 60¼ —10 60¼
84 Cont Can (2) 10½ 9½ 9⅝ — ⅛ 9⅝
12 Cont Diam Fib 28½ 27⅝ 28 — ⅛ 27¾
36 Cont Ins (1.20) 15⅜ 14¼ 14¼ — ⅛ 14¼
558 Cont Oil Del 76 74½ 75 — 1 74⅛
39 Corn Prod (3) 135¾ 132½ 133 — 2½ 133½
1 Corn Prod pf (7) 7½ 6⅝ 6⅝ — ⅛ 6⅝
72 Coty 37⅜ 35¾ 36⅜ — ⅛ 36¼
33 Cream of Wh (2¼b) 12 12 12 — ¼ 12
11 Crosley Rad 52⅜ 49½ 49½ — 1⅛ 49¼
44 Crown Cork 36 35½ 36 + 1 35½
6 Crown Cork pf (2.70) 5 5 5 — ⅛ 5
38 Crown Zeller 24 24 24 — ⅛ 23½
15 Crucible Stl 34¾ 33 33 — 1 33
102 Cuba Co 2⅞ 2½ 3 + ⅛ 2⅞
20 Cuba R R pf 11¼ 11¼ 11¼ — ⅜ 8½
72 Cuban-Am Sug 9½ 8¾ 8¾ — ⅛ 8⅝
40 Cuban-Am S pf 56 55 55 — 6 56
29 Cudahy Pack (2½) 53½ 50½ 50½ — 1⅞ 50
35 Curtis Pub pf 28½ 26½ 26½ — 1 26
10 Curtis Pub pf 62½ 61 61 — 1 60
384 Curtiss-Wright 3⅝ 3¾ 3⅝ — ⅛ 3⅝
40 Curtiss-Wr A 6¾ 5⅞ 5⅞ — ⅛ 5⅝
14 Cutler Ham 18 18 18⅜ + ⅛ 17⅝

D

1 Davega Strs 5¼ 5¼ 5¼ + ⅛ 4⅝
16 Deere & Co pf (.20) 16⅞ 16 16 — ⅛ 15⅝
88 Del & Hud 78⅝ 75½ 76½ — ⅝ 76
88 Del Lack & W 35⅞ 33⅜ 33⅝ — ⅛ 33½
9 Den & Rio G W pf 11½ 11 11¼ — ⅛ 11
19 Detroit Ed (4) 89 86 86 — ⅛ 85
2 Detroit Ray A 24½ 24 24 — ⅛ 23¼
13 Diamond Mat (1) 23⅞ 23½ 23½ — ⅛ 23
1 Diam Mat pf (1½) 28 28 28 — 28
219 Dome Mines (1.55b) 39⅝ 39¼ 39 — ⅛ 30
10 Dominion Strs (1.20) 19½ 19 19⅛ + ⅛ 18⅜
107 Douglas Aire (¾) 17⅞ 17⅞ 17⅞ — 15⅝
1 Dresser A 17½ 17½ 17½ — 16
11 Dresser B 50 50 50 — 1 50
51 Drug Inc (3) 80¾ 76½ 76½ — 3½ 78
570 Du Pont de N (2) 110⅝ 110 110⅜ — ¾ 110½
6 Du Pont deb (6) 7½ 6⅝ 6⅝ — ⅛ 6⅝
5 Eastern Roll 14¼ 13¼ 13¼ — ¼ 13⅜

E

73 Eaton Mfg 14¼ 13¼ 13¼ — ¼ 13⅜
11 Eitingon Sch 2⅜ 2⅜ 2⅜ — ⅛ 2⅜
2 Eitingon Sch pf 16⅛ 16⅛ 16⅛

NION PACIFIC ROAD NCOME $1,576,584

ystem Makes Heavy Gains in May Over Same Period in 1932.

New York, June 20 (A.P.).—The nion Pacific Railroad Co., today re- orted May net operating income of ,576,584, compared with $55,323 in ay, 1932.

The systems had gross revenues in ay of $9,037,363, compared with $9,- 1,091 a year ago, but net operat- g income gained about a million llars over the 1932 period.

Gray would venture no forecast on e June net operating income, inting out that expenses usually crease materially around the mid- e of the year.

He said that the increased move- ent of lumber was a material fac- r in the improvement in revenues.

Net Operating Income.

Class I railroads of the United ates for the first four months of 33 had a net railway operating in- me of $52,761,317, which was at the nual rate of return of 0.78 per cent their property investment, ac- rding to reports just filed by the rriers with the Bureau of Rail- y Economics and made public to- y. In the first four months of 32, their net railway operating in- me was $85,647,469 or 1.26 per cent their property investment.

Property investment is the value road and equipment as shown by e books of the railways, including aterials, supplies and cash. The t railway operating income is what left after the payment of operat- g expenses, taxes and equipment ntals, but before interest and other ed charges are paid.

This compilation as to earnings for e first four months of 1933 is based reports from 150 Class I railroads presenting a total of 241,296 miles.

Gross Operating Revenue.

Gross operating revenues for the st four months of 1933 totaled 81,689,125, compared with $1,087,- 3,768 for the same period in 1932, a decrease of 19 per cent. Oper- ing expenses for the first four onths of 1933 amounted to $702,- 4,389 compared with $864,366,730 r the same period in 1932, or a de- ease of 18.8 per cent.

Class I railroads in the first four onths of 1933 paid $88,152,720 in xes, compared with $97,770,598 for e same period in 1932, or a decrease 9.8 per cent. For the month of pril alone, the tax bill of the Class railroads amounted to $22,156,122, a crease of $2,545,995 under April, 32.

Seventy Class I railroads failed to rn expenses and taxes in the first ur months of 1933, of which 18 were the Eastern, 13 in the Southern d 39 in the Western District.

Class I railroads for the month of pril alone had a net operating in- me of $19,041,789, which, for that onth, was at the annual rate of re- rn of 1.10 per cent on their prop- ty investment. In April, 1932, their t railway operating income was 0,273,161, or 1.17 per cent on their operty investment.

Live Stock

CHICAGO.

(Associated Press.)

HOGS—Receipts, 25,000, including 000 direct; market active, 10 to 15 her; bulk 190 to 290 pounds, 4.60@ 0; top, 4.75; 300 to 400 pounds, 4.35@ 0; 140 to 180 pounds, 3.60@4.60; pigs, 0@3.50; most packing sows, 3.80@4.10; ppers 1,000, estimated holdover 3,000; nt light, good and choice, 140 to 160 unds, 3.60@4.40; lightweight 160 to 200 unds, 4.00@4.70; medium weight 200 to 0 pounds, 4.60@4.75; heavy weight 250 350 pounds, 4.45@4.70; packing sows, dium and good, 275@550 pounds, 3.60@ 0; pigs, good and choice 100 to 130 unds, 3.00@3.65.

CATTLE—Receipts, 6,000; calves, 3,000; od and choice fed steers and yearlings ong to 15 higher; forced market due meager supply of such kind; moderate ceipts urged by trade to maintain or im- ove current prices; common and medi- grade steers very uneven; about steady; grassy kind hard to sell; stockers ak to 25 lower, mostly 4.50 to 5.25; h common kind around 3.50; best fed arling steers, 6.75; best 1,425 pound locks, 6.25; medium weight 6.50; bulk, 5@6.00; slaughter cattle and vealers: ers, good and choice, 550 to 900 pounds, 3@7.25; 900 to 1,100 pounds, 5.25@7.25; 0 to 1,300 pounds, 5.50@7.25; 1,300 to 0 pounds, 5.25@6.75; common and me- m, 550 to 1,300 pounds, 3.50@5.50; fers, good and choice, 550 to 750 unds, 4.75@5.75; common and medium, 0@4.75; cows, good, 3.25@4.00; mmon and medium, 2.50 to 3.25; cutter and cutter, 1.75@2.75; ls (yearlings excluded), good ef), 3.00@3.50; cutter, common and dium, 2.50@3.40; vealers, good and oice, 4.50@5.50; medium, 4.00@4.50; l and common, 2.50@4.00; stocker and der cattle: Steers, good and choice, 0 to 1,050 pounds, 4.75@6.25; common medium, 3.50@4.75.

SHEEP AND LAMBS—Receipts, 5,000; ong to shade higher; better grade lambs, to 15 up in instances; bulk desirable ives, 7.00@7.25; few, 7.50 to packers; t 7.75 paid by city butchers; fat ewes, 0@2.75; few, 3.00; lambs, 90 pounds, wn, good and choice, 7.00@7.85; common medium, 5.00@7.00; ewes, 90 to 150 unds, good and choice, 1.75@3.00; all ights, common and medium, 1.25@2.25.

NEW YORK.

EGGS—42,408 firm. Mixed colors, spe- l packs or selections from fresh re- pts, 15@17½; standards and commercial ndards, 14½; firsts, 13¼@13½; sec- ds, 12@13; mediums, 39 lbs., 12@12¾; ties No. 1, 42 lbs., 12@12¼; average cks, 10½@11; storage packed, firsts, ¾@14.

White eggs, selection and premium rks, 22½@24; nearby and Midwestern nery exchange specials, 19@22; other ite and browns unchanged.

POULTRY—Dressed, irregular; chickens, h, 16@20; frozen, 15@25; turkeys, h, 12@18; other prices unchanged. e poultry, easy. Broilers, freight, 12@ express unquoted. Fowls, freight and press, 10@13; rooster, freight and ex- ess, 9; other freight and express un- nged.

BUTTER—Receipts, 26,170, firm; cream- higher than extras, 23¾@24½; extra score), 23@23¼; first (87 to 91 score), 22½; seconds, 19¾@20¼; centralized score), 22; packing stock, current No. 1, 15@15½; No. 2, 14@14½.

CHEESE—Receipts, 397,539, steady; ces unchanged.

SUGAR—Raw, was unchanged early to- . No sales were reported and spot ces held unchanged at 3.35. Futures anced 2 to 3 points on a renewal of culative buying and further covering, ouraged by expectations of favorable elopments at the forthcoming confer- s in Washington. July contracts, after ning at 1.40, sold up to 1.41 while De- ber rallied from 1.49 to 1.50. The eral market at midday was holding und the best. refined withdrawals against old con- ts continue of fair proportions. Prices e unchanged at 4.60.

COFFEE—Spot, quiet; Rio No. 7, 7½; tos No. 4, 9. Rio futures closed steady; s 4,000 bags. July, 5.65*; September, *; December, 5.57*; March, 5.49; May, Santos futures closed steady, sales 00 bags. July, 7.92; September, 7.87*; ember, 7.76; March, 7.65; May, 7.60. Nominal.

BALTIMORE.

PRODUCE—Unchanged.

EGGS—12¼.

CATTLE—Receipts, 75. Market steady. s, good to choice, 3.25@3.50; medium good, 3.00@3.25; fair to medium, 2.75@ ; plain to fair, 2.50@2.75; common to n, 2.50@2.75. Steers, good to choice, @6.00; medium to good, 2.25@2.75; to medium, 4.75@5.25; plain to fair, @4.85; common to plain, 2.50@2.75. s, good to choice, 3.25@3.50; medium good, 2.75@3.25; fair to medium, 2.25@ ; plain to fair, 2.00@2.25; common to n, 1.25@2.00. Heifers, good to choice, @5.25; medium to good, 4.50@5.00; to medium, 3.75@4.50; plain to fair, @3.25; common to plain, 2.75@3.25. h cows and springers, 30.00@60.00.

SHEEP AND LAMBS—Receipts, 700. ady. Sheep, .50@2.50; lambs, good to ice, 7.50@8.00; common to medium.

HOGS—Receipts, 600. Steady. Lights, @4.90; medium to good, 4.85@5.25; vies, 4.75@5.20; roughs, 2.75@4.25; t pigs, 3.25@3.75; pigs, 3.75@4.30. tern hogs 10 to 20 cents higher.

CALVES—Receipts, 50. Steady. Good hoice, 5.00@5.50; common to medium, @4.50.

WHEAT—No. 2 red winter garlicky do- tic, spot and June, 77½; July, 76½.

TRANSACTIONS ON THE NEW YORK CURB MARKET

Total stock sales today, 893,000 shares; year ago, 66,380 shares; total bond sales today, $4,700,000; year ago, $2,190,000.

Sales in hundreds.		High	Low	Close
	A			
1	Agfa Ansco	6¼	6¼	6¼
3	Air Inv war	⅜	⅜	⅜
.70	Ala Pow $6 pf (6)	53½	53¼	53¼
22	Alum Co Am	91	87	88
1	Alum Co Ampf(1½)	72	72	72
1	Alum Goods (.40)	15	15	15
1	Alum Ltd	44¾	44¾	44¾
1	Alum Ltd pf	47½	47½	47½
.24	Alum Ltd C war	15	15	15
15	†Am Beverage	2½	2⅜	2⅜
2	†Am Brit & Cont	1	1	1
17	†Am C P&LB (.15g)	6	5⅝	5⅝
1	Am C Pow A	⅝	⅝	⅝
1	Am C Pow B	⅛	⅛	⅛
16	Am Corp	⅜	⅛	⅛
53	Am Cyan B	14⅜	13⅞	13⅝
1	†Am Dept St	⅞	⅞	⅞
2	†Am Equities (¼g)	4¼	4¼	4¼
20	Am & Fgn P war	12⅛	10¾	10¾
37	Am Founders	2¼	2⅛	2¼
.25	Am Fdrs B pf	19¼	19¼	19¼
.50	Am Fdrs D pf	19¼	19¼	19¼
70	Am Gas&El (1a)	48⅝	46	46
1	Am G & E pf (6)	87¼	87¼	87¼
13	Am Invest	5⅞	5⅝	5⅝
33	Am Invest war	1⅝	1½	1⅝
1.50	Am Ldy Mch (.40)	16½	16¼	16¼
4	Am Lt & T (2)	24⅞	24	24
1	Am Lt & T pf (1½)	20¼	20¼	20¼
4	†Am Maracaibo	1⅛	1	1
1	Am St P Svc A	2½	2½	2½
344	Am Sup Pow	8⅛	7⅝	7⅝
1	Am Sup Pow pf	45½	45½	45½
1	Am Thread pf (¼)	3¼	3¼	3¼
14	Anchor Post F	2⅝	2½	2⅝
2	†Arctur Rad Tube	1	1	1
17	†Ark Nat Gas	4	3⅞	3⅞
18	Ark Nat Gas A	3⅛	3⅛	3⅛
5	Ark Nat Gas pf	4¼	4¼	4¼
15	Armstrong Ck	13⅞	12¾	13
16	Art Met Wks	4⅜	3¾	4⅛
21	As El Ind (.092g)	3⅝	3⅜	3⅜
2	As G & E	3	3	3
24	†As G & EL A	2½	2½	2⅜
3.20	As G & E pf	9⅞	7½	7½
1	As G & E war	⅛	⅛	⅛
14	As Rayon	4⅝	4½	4⅝
35	As Tel Ut	1	¾	¾
188	Atlas Corp	18½	17⅛	17⅛
1	Atlas Cp pf A (3)	42	42	42
54	Atlas Corp war	10	8⅜	8⅜
8	Atlas Ply	5⅛	5	5¼
1	†Auto V Mach	2⅜	2⅜	2⅜
.50	†Axton Fish A(3.20)	55½	55	55½
	B			
1	†Bellanca Airc vtc	2⅜	2⅜	2⅜
10	†Ben Ind Loan(1½)	14	13¼	13⅜
2	Bliss E W	4¼	4¼	4¼
18	†Blue Ridge	3⅞	3⅝	3⅝
11	†Blue R cv pf (3h)	37	36	36
.50	Borne Scrym	9	9	9
2	Bower Roll Bear	9	8½	9
2	Botany Mills	1⅛	1⅛	1⅛
8	Braz T & L	15⅛	14⅝	14⅝
1	Brill A	2½	2½	2½
1	†Brillo Mfg (.60)	9¾	9¾	9¾
.50	Brown Co pf	10	9½	9½
1	Buf N&EP pf (1.60)	20	20	20
.50	Bunk Hill & S	37⅜	37	37⅜
.50	Bunk Hill & S vtc	37	37	37
2	Burco war	⅝	⅝	⅝
7	Burma Ltd (.015g)	2⅞	2⅞	2⅞
1	Butler Bro	5⅞	5⅝	5⅞
6	Bwana McKubwa	1¼	1¼	1¼
	C			
2	Cab & Wire A	1⅛	1	1
18	Cab & Wire B	⅝	⅛	⅛
1	Cab & Wire pf(.07g)	3	3	3
8	†CAM Co vtc	⅛	¼	¼
2	CAM Co pf	¾	¾	¾
110	Can Marc Wire	2⅝	2⅜	2⅜
130	Carib Syn	3¾	3¼	3¾
10	Carrier Corp	11⅝	10⅛	10⅛
3	Celluloid	9	8½	8¾
3.50	Celanese 1st pf(3g)	92	90	92
1	Cen HG&E vtc(.80)	14¼	14¼	14¼
37	Cen St El	4¼	3⅞	3⅞
2	†Centrif Pi (.40)	4⅞	4⅝	4⅝
.80	Childs pf	20	19	19
316	Cities Service	5⅝	4⅞	5
3	Cit Serv pf	25½	24⅞	24⅞
10	Claude Neon Lts	1¾	1½	1½
1	Cleve El Ill(.60)XD	32½	32½	32½
8	†Cleve Tract	5	4¼	4¼
1	Clinchfld Coal	7	7	7
10	†Colon Oil	2¼	2	2
4	Col G&E cv pf(5)	134	128	128
13	Colum O&G vtc	2¼	2	2¼
1	†Colum Pic	19⅞	19⅞	19⅞
9	Comwlth Edis (5)	71¾	69	70
87	Comwlth & So war	1⅛	1	1
1	†Comm Wat Svc	1¾	1¾	1¾
3	†Comstock Tun	11	⅞	11
13	Cons Airc	9¼	8½	9¼
.17	Cons G&EBal(3.60)	69⅝	67	67
18	†Cons Ret Strs	2¼	1⅞	2¼
13	†Cons Thea vtc	2½	2	2⅛
1	Cont Secur	4½	4½	4½
7	†Cooper-Bess	7½	6½	7
104	Cord Corp (.10g)	11⅞	11	11⅛
1	†Cosden Oil	7	6⅛	6¼
47	Cosden Oil cod	6¼	5¼	5¼
10	Courtaulds (.085g)	7⅞	7¼	7¼
121	Creole Pet	7⅛	7	7⅛
3	†Cresson Gold (.04)	⅝	⅛	⅛
109	Crocker Wh	8⅝	7½	8
5	†Crown C Pet	¼	⅛	¼
3	Crown C Intl A	7	6½	6½
60	†Cusi Mex	1⅜	1¼	1⅜
	D			
1	†Dan Reeves (1½)	22¾	22¾	22¾
11	Darby Pet	6⅞	6	6¼
97	Deere & Co	27⅞	25	25½
1	†Derby Oil	2¼	2¼	2¼
4	Detroit Aircraft	⅝	⅝	⅝
1	Doehler D Cast	4¼	4¼	4¼
3	Dow Chem (2)	54	54	54
2	†Driver-Harris	21	19½	19½
3	Duval Tex	2	2	2
	E			
5	East Gas & F(.15g)	11⅝	11½	11½
.50	East G&F 6 pf(6)	60	58½	58½
16	East Sta Pow	4⅞	4	4
2.50	East Util As A (1)	21	20¾	20¾
4	†Eisler Elec	1⅜	1⅜	1⅜
1133	El Bd&Sh(6%f)	39½	34¾	35⅜
10	El Bd&Sh pf(6)	62½	58½	58½
8	El Bd&Sh p pf(5)	56½	53	53
10	El Pow As (.20g)	11⅜	11	11
13	El Pow As A(.20g)	11⅝	10	10
6	El P&L opt war	7¼	7	7
.50	El P&L 2 pf A	25½	25½	25½
3	†Elect Share	8	7¾	7¾
.50	Emp G&F 7 pf	18½	18½	18½
4	Europ El deb rts	¾	¾	¾
4	Evans Wallo	11	11	11
1	Ex-cello A&T	4¼	4¼	4¼
	F			
239	Falcon Lead	¾	⅝	¾
5	†Fairchild Av A	2⅞	2⅜	2⅜
2	Fedders Mfg A	5⅝	5⅞	5⅞
12	Ferro Enam	13¼	12½	12⅞
6	Fiat rcts (.505g)	14¼	14¼	14¼
95	Fisk Rub	7½	6⅜	6⅜
4	Fisk Rub pf	44	42½	42½
1	Flintkote A	6⅜	6⅜	6⅜
23	Ford M Can A	12	10⅝	10⅝
.25	Ford M Can B	22	22	22
1	Foremost Da	⅞	⅞	⅞
77	Ford Mot Ltd	5	4⅜	4⅜
1	†Founda Foreign	3⅝	3⅝	3⅝
1	Franklin Mfg	1¼	1¼	1¼
	G			
3	†Garlock Pkg (.40)	9½	8¼	9½
4	Gen Alloys	2¼	2	2
2	†Gen Aviation	9½	9½	9½
9	Gen Rayon A	4⅞	4¼	4¼
10	Gen T & Rub	83	79	79
2	Gen Th Eq cv pf	⅝	⅝	⅝
.25	Georgia Pw pf (6)	65¾	65¾	65¾
85	Glen Alden	19	17	17¼
31	†Gold Seal Elec	1	⅞	1
2	Godchaux Sug B	7½	7½	7½
1	Goldfield Cons	7½	7½	7½
13	Gorh Mfg vtc (1g)	19⅝	18½	19
1.50	Gray Tel P S	15⅝	15½	15½
12	Greyhound	1⅝	1⅜	1⅜
.20	Gt A&P nv (7b)	170	170	170
.20	Gt A&P 1st pf (7)	120	119¾	120
1	Gt Nor Pap (1)	23	23	23
6	Guard Inv	1⅛	1	1
40	Gulf Oil Pa	59⅝	57½	57⅝
	H			
1	†Hamilton Gas vtc	⅝	⅝	⅝
1	†Hartman Tob	½	½	½
2	†Hap Candy St	½	½	½
31	Hazel Atl Gl (4b)	65⅜	64⅝	65¼
12	†Hecla Min	7½	7¼	7⅜
35	Hir Walker	17	16⅜	16⅜
3	†Hir Walker pf (1)	12⅛	12¼	12¼
8	Holling Gold (.70b)	9⅛	9	9
1.50	Horn & Hard (2)	24⅝	23¼	23¼
50	†Hudson Bay M&S	8⅞	8⅜	8½
22	Humble Oil (2)	86	81	81
2	Hydro El Svc	8⅛	8⅛	8⅛
5	†Hygrade Fd	5¾	5¼	5¾
	I			
2.50	Ill P&L $6 pf	28	27¼	27¾
14	Imp Oil Can (½)	11½	11⅛	11⅜
1	Imp Oil Can reg(½)	11⅝	11⅝	11⅝
3	Ind Ter Ill A	4½	4¼	4¼
4	Ins Co N Am (2)	44	43⅞	44
2.25	Int Hyd Sl pf (3½)	25	23½	23½
.107	Internat Pet (1.12)	16¼	15⅝	15⅞
1	†Inter Prod	3	3	3
27	Inter Util B	3⅜	3⅛	3⅜
7	Inter Util war	⅝	½	½
2	†Interst Equit	1⅞	1⅞	1⅞
1	†Inters Eq cv pf	21½	21½	21½
1	†Irv Air Ch(.40)XD	7	7	7
21	†Ital Superpow A	2⅞	2½	2½
1	Ital Super deb rt	¾	¾	¾
	J			
.50	Jones & Lau Stl	50	50	50
17	Jones & Naum	2¼	2	2
	K			
2	Kirkland Lake	⅛	⅛	⅛
	L			
22	LakeShore M (2½b)	39¼	38	38
2	†Lefcourt Real	2½	2½	2½
25	Lehigh C & N (.40)	13¼	11⅞	11⅞
53	†Leonard Oil	⅞	¾	⅞
1	†Lerner Strs	7½	7½	7½
3	Lib McN & L	7⅝	7	7
1	†Lion Oil	4	4	4
118	Lone Star Gas(.84f)	11⅞	11	11
18	Long Is Lt	14⅞	14¼	14½
.50	Long Is L pf (7)	73½	73½	73½
8	Louis L & E	2	1⅞	1⅞
1	Lynch Corp (1)	34¾	34¾	34¾
	M			
14	Marion St Shovel	8⅝	8	8
9	Mass Util Asso	2⅝	2½	2½
15	†Mavis Bott A	1¼	1⅛	1⅛
1	†Mayflower As (2)	42⅞	42⅞	42⅞
1	McCord Rad B	3¼	3¼	3¼
8	†Memphis N Gas	5	4⅞	4⅞
11	†Merritt C & S	2¾	2¼	2¼
1	Merritt C&S A pf	13	13	13
1	Mesabi Iron	½	½	½
1	†Mex-Ohio Oil	3	3	3
2	Mickle Fd Prod	7	7	7
11	†Michigan G & O	4⅝	4⅝	4⅝
1	†Michigan Sug	1⅝	1⅝	1⅝
11	Mid St Pet A vtc	3⅛	3⅛	3½
1	Mid St Pet B vtc	1⅜	1⅜	1⅜
4	Mid West Util	⅜	⅜	⅜
.10	Miss Riv P pf(6)	88	88	88
1	Modine Mfg	13½	13½	13½
1	Mont LH&P (1½)	33½	33⅛	33⅛
1	†Moody In ptc pf(3)	23	23	23
11	Mount Prod (.80)	5⅞	5⅝	5¾
	N			
14	†Nat Aviation	10¾	9⅜	9⅜
1	Nat Baking	1½	1½	1½
29	†Nat Bellas Hess	3⅞	3⅜	3⅞
25	Nat Dairy pf A (7)	91¾	91¾	91¾
8	Nat Fuel G (1)	18	17⅝	17⅝
8	†Nat Investors	3⅛	3¼	3¼
.75	Nat Invest pf	45	44	45
10	Nat Invest war	2	1¾	1⅞
13	Nat Leather	2½	2¼	2⅜
2	Nat P&L 6% pf(6)	70⅝	69	69
2	Nat Steel Car	13	12¾	12¾
1	Nat Steel Corp war	10	10	10
1	†Nat Screen	10¼	10¼	10¼
3	Nat Serv pf	3⅜	3	3
4	Nat Service	1	1	1
1	Nat Tile	3½	3½	3½
13	Nat Sug Ref (2)	38¾	38¼	38⅝
13	Nat Toll Bridge A	⅜	½	½
3	Nat Trans (.70)	9¼	9	9¼
1	†Nehi Corp	1⅝	1⅝	1⅝
2	Newberry (JJ) (.60)	15½	15⅛	15⅛
.50	Newberry (JJ) pf(7)	80	80	80
1	New Eng P pf (6)	55	55	55
7	N J Zinc (2)	51⅛	50¼	51
1	N Mex & Ariz	1⅝	1⅝	1⅝
23	†Newmont Min	44¼	40	40
1	†NY&Hon Ros(1½b)	17	17	17
13	NY Ship Fd(.40)XD	13	12	12¼
.75	NYT 6½ pf(6½)XD	115¼	115	115
1	NY Transit (.15g)	3⅞	3¾	3¾
94	Niag Hud Pow	14⅞	13⅞	13⅝
9	Niag Hud A war	1¾	1¼	1¾
2	Niag Hud C war	⅝	⅜	⅜
15	Niag Sh Md B(.20)	8	7⅞	7⅞
5	Niles-Bem-P	17⅜	16⅞	16⅞
3	†Nipissing Mines	2⅝	2⅝	2⅝
26	†Nitrate B	⅜	⅜	⅜
1	†Nor Am Ut S	1¼	1¼	1¼
2	Nor Warren cv p(3)	39½	39	39½
2	†Nor Europ Oil	⅛	⅛	⅛
2	N Am L&P pf	13⅛	13⅛	13⅛
1	Nor Pipe L (½)	5½	5½	5½
1	Nor St P A (4)	43	43	43
3	No West Eng	9⅛	9⅛	9⅛
3	†Novadel-Ag (5) XD	52	52	52
	O			
.25	Ohio Brass B	13	13	13
62	†Ohio Con	½	⅜	⅛
1	Overseas Sec	4	4	4
5	†Oilstock Ltd (.10g)	7⅜	7	7
	P			
6	Pac Eastern	4⅛	3¾	3¾
5	Pac G&E 1 pf(1½)	23⅞	23⅛	23⅛
2	†Pac West Oil	6⅞	6⅜	6⅞
17	†Pan-Am Airways	43¼	41	42
10	†Pantepec Oil	1⅛	⅞	⅞
5	†Paramt Mot	6	4¾	4¾
1	Parke Aust & L pf	4	4	4
19	Parke Davis (1)	22	21½	21½
3.25	Park Rust-Pr (2½)	50⅞	48	48
126	Pennroad	3¾	3⅝	3½
1	Penn G&El A	8¾	8⅜	8⅜
.60	Pepperell	67⅞	67	67
75	Petrol Corp war	⅛	⅛	⅛
1	Phila Co (1)	16	16	16
5	Philip Mor Cons	3⅜	3½	3½
11	†Phoenix Sec	2⅝	2⅛	2⅛
1	†Phoenix Sec pf	22	22	22
146	†Pioneer Gold (.60)	14⅜	13	14
11	Pitney-Bowes	5	4⅞	4⅞
.50	Pitts Lake E (2½)	65½	65½	65½
2.75	Pitts Pl Gl (.60)	33½	32⅝	32⅝
2	Pond C Pocahontas	16½	16½	16½
54	Premier Gold (.12)	1⅜	1¼	1¼
22	Prod Roy	⅞	¾	¾
11	†Pruden Inv	9⅞	9¼	9¼
2	Pub Ut Hold war	⅛	⅛	⅛
9	Pub Ut Hold xw	1	⅞	⅞
2.40	Pug Sd P 5 pf	28	27	27
1	Pug Sd P 6 pf	23½	22	23½
1	Pure Oil pf	36⅛	36	36⅛
	R			
2	Railroad Sh	1¼	1¼	1¼
1	Rainbow Lum B	⅝	⅝	⅝
4	†Reiter-Fost	¾	¾	¾
2	Relian Intl A	3⅝	3½	3½
1	†Relian Manage	2¼	2¼	2¼
37	Repub Gas	1	⅝	⅝
8	Reybarn Inc	2	2	2
16	Reynolds Inv	¾	⅝	⅝
28	Rich Oil pf	1⅛	1	1
2	†Roan A Cop	19	18⅞	19
125	Roan A Cop rts	⅛	⅛	⅛
4	†Roosevelt Fd	2⅝	2	2
1	Root Ref	1¼	1¼	1¼
2	Root Ref p pf	4⅞	4⅞	4⅞
5	Rossia Intl	1	⅞	⅞
2	†Royal Type	9⅞	9⅞	9¾
10	Ryan Cons	3⅝	3⅛	3½
	S			
.25	Saf C H&L (1g)	43	43	43
88	†St Anth Gold	⅛	⅛	⅛
123	St Regis Pap	6⅝	5⅞	6
.20	St Regis Pap pf	52½	52¼	52½
1	†Salt Cr Con	⅛	⅛	⅛
3	Salt Cr Prod (1)	8	8	8
3	Seaboard Util	1	1	1
1	Sec Allied n v	16	16	16
8	Sec Corp Gen	9	8¼	8½
7	Segal Lock	1¾	1½	1⅝
45	†Selected Indus	3⅝	3½	3½
4	†S Ind (al ctf)(5½)	61	60	60½
8	†Sentry S Con	⅝	½	½
10	Seton Leather	12¼	11½	12¼
1	†Shattuck Denn	3½	3½	3½
3	†Shenandoah	4	3⅝	3⅝
1	†Shenandoah pf	20¼	20¼	20¼
4.75	Sherwin-Wms	36¾	35	35
.30	Singer Mfg (6)	155	155	155
3	†Smith A O	51¾	50¾	50¾
17	So Penn Oil (.80)	18	17¼	17¼
8	So C Ed B pf (1½)	22⅝	22¼	22⅝
1	So Col Pow A	5	5	5
1	†Southern Corp	2¼	2¼	2⅛
19	†So Nat Gas	¾	½	½
7	†Southld Roy (.20)	5⅞	5½	5⅝
.25	S W L&P pf (6)	30	30	30
4	S W Penn Pipe (4)	¾	¾	¾
116	St Oil Ind (1)	31⅜	30½	31
14	St Oil Ky (1)	16⅝	16¼	16¼
2	St Oil Neb (1)	15	15	15
19.50	St Oil Ohio	26½	24	24½
3	St Pow & Lt	14¼	14	14¼
36	†Stand Sil-Lead	⅛	⅛	⅛
33	†Starrett	2⅝	2¼	2½
8	†Starrett pf	5¼	4¾	4¾
.25	Stetson J B	11⅝	11⅛	11⅛
3	Stein Cosmetics	2	1⅞	1⅞
5	†Stutz Mot Am	17	16¼	17
12	Sunray Oil	1¼	1⅛	1⅛
73	Swift & Co	21⅞	20½	21
42	Swift Int (2)	30¼	29½	30
.50	†Swiss-Am El pf	32½	32½	32½
	T			
24	Taggart	5¼	4¾	4¾
2	Tampa El (2.24)	29½	29⅜	29⅜
1	†Tastyeast A	½	½	½
6	Technicolor	9	8⅞	8⅞
48	Teck-Hugh G (.60)	6⅛	5½	5½
5	†Texon Oil	10⅜	9⅞	10⅜
1	Tob Prod Exp (.10)	1½	1½	1½
3	†Tonopah Belmont	⅛	⅛	⅛
4	†Todd Ship (1)	28½	27½	27½
2	†Tonopah Mining	⅛	⅛	⅛
6	†Trans-Lux	2⅞	2¾	2¾
26	Tri-Cont war	3⅜	3	3
2	Triplex S Gl (¼e)	10⅜	10⅜	10⅜
24	Tubize Chat	14⅞	13⅜	13⅜
5	Tubize Chat A	30	27	28
12	†Tung-Sol Lamp	8⅜	7¾	8⅜
	U			
1	†Union Am Inv	20	20	20
13	Union Tob	⅜	⅛	⅛
3	Union Gas Canada	4⅜	4¼	4¼
2	†Unit Car Fast	5⅛	5⅛	5⅛
17	Unit Corp war	5⅜	5⅛	5⅛
55	†Unit Dry Dock	3½	2⅝	3
1	Un Eng & Fdy	20½	20	20
199	Unit Founders	2⅛	2	2
327	United Gas	5	4½	4⅝
41	Unit Gas war	1⅝	1⅛	1⅛
12	Unit Gas pf	41	39⅞	40½
100	Un Lt & Pow A	9	8⅜	8⅜
15	Un Lt & P cv pf	38	35⅞	35⅞
.20	Un NJ RR&C (10)	200¼	200¼	200¼
.50	Unit Shoe M (2½)	49⅞	49⅜	49⅞
23	†U S & Int Sec	2	1⅞	1⅞
1	Un Prof Sh	1¾	1¾	1¾
4	†U S & I Sec pf	50	48½	48⅞
2	U S Elec Pow war	½	½	½
8	U S Elec Pow	1⅞	1⅝	1⅝
1	U S Finish	6	6	6
24	U S Foil B (.20)	9	8¾	8⅞
3	†U S Lines pf	1⅜	1⅝	1⅝
2	Unit Stores vtc	⅜	½	½
2	U S Rub Recl	1	1	1
8	Unit Verde (.40)	5	4⅞	4⅞
10	†Utility Equities	4	3⅛	3⅜
2	Utah Radio	2	2	2
53	Util Power & Lt	3¼	2¾	3
6	Ut P & Lt B ctf	6¾	6½	6¾
3.50	Ut P & L pf	23	22½	22½
10	Util & Ind pf	6⅝	6⅛	6¼
	V			
209	Van Camp	⅝	½	½
10	Van Camp pf	1⅛	1	1⅛
29	†Venezuel Pet	1⅜	1	1
	W			
5	Waco Airc	12¾	12	12¾
1	†Walker, Min	1⅛	1⅛	1⅛
3	†Watson (J W)	¾	⅝	¾
1	†Wayne Pump	2¼	2¼	2¼
17	†Wenden Cop	⅛	⅛	⅛
.50	West Cartrge pf(6)	64½	64½	64½
6	†Wil-Low Caf	2⅝	2½	2½
.25	†Wil-Low Caf pf	10	10	10
2	†Woodley Pet	2⅛	2⅛	2⅛
70	Wright Harg (.20)	6	5⅛	5⅛
	Y			
.10	Yngst'n S&T 5½ pf	44½	44½	44½
5	Yukon Gold	⅝	⅛	⅛

DOMESTIC BONDS.

Sales in Hundreds.		High	Low	Close
	A			
5	Ala Pow 5 '46	86	85½	86
5	Ala Pow 5 '51	78	77¾	77¾
1	Ala Pow 5 '68	72	72	72
7	Ala Pow 4½ '67	69¼	68½	69
18	Alumin Co 5 '52	95⅝	95¼	95⅝
5	Alumin Ltd 5 '48	73½	73½	73½
11	Am Comwl P 6 '40	2½	2½	2½
6	Am Comwl P 5½ '53	3⅝	3⅝	3⅝
1	Am & Cont 5 '43	78¼	78¼	78¼
5	Am El & P 6 '57 A	30⅜	29¾	29¾
24	Am G & E 5 2028	86½	85⅝	85⅝
1	Am G & Pow 6 '39	35	35	35
7	Am G & Pow 5 '53	30	29	29⅜
83	Am P & L 6 2016	65⅝	64⅛	64⅛
26	Am Rad 4½ '47	97	96	97
4	Am Roll M 5 '48	65	64	65
6	Am Roll M 4½ '33	80½	80	80
5	Appal El Pow 5 '56	86¾	86⅝	86⅝
1	Appal Pow 5 '41	103⅛	103⅛	103⅛
3	Appal Pow 6 2024 A	81⅝	81½	81½
4	Ark P & L 5 '56	77	77	77
23	As Elec 4½ '53	38¼	36¼	38
11	As G&E5½ '38invct	20	20	20
51	As G & E 5 '50	20	19	19½
6	As G & E 5½ '77	22	22	22
62	As G & E 5 '68	19⅞	19⅜	19½
5	As G & E 4½ '48	19	19	19
63	As G & E 4½ '49C	18⅛	18	18
6	As Rayon 5 '50	42	42	42
131	As Tel Ut 5½ '44 C	20⅜	20	20
17	As Tel Ut 6 '33	30	27	29⅜
9	As T&T 5½ '55 A	39⅜	39	39
1	Atlas Plyw 5½ '43	53	53	53
	B			
1	Baldwin Loc 5½ '33	89	89	89
9	Baldw Loc 5½ '33ct	87	86	87
51	Balt & Ohio 5 '95 F	64½	63	63
20	Bell T Can 5 '55 A	95	94½	95½
26	Bell T Can 5 '57 B	95	94½	95
3	Beth St 6 '98	105	105	105
2	Birm Gas 5 '59	53½	53	53
1	Bost Con Gas 5 '47	104½	104½	104½
2	Broad Riv P 5 '54 A	46	46	46
	C			
1	Can Nor P 5 '53 A	75	75	75
34	Can Pac 6 '42	96	95	95
2	†Cap Ad 5 '53 Axw	77	77	77
12	Caro P&L 5 '56	75¾	75¼	75¼
11	Cedar R Mfg 5 '53	93¾	93¼	93¾
2	Cen Ill Lt 5 '43	103	103	103
3	Cen Ill P S 5 '68 G	68	68	68
4	Cen Ill P S 4½ '81H	61¼	61¼	61¼
18	Cen Ill P S 4½ '67F	61⅝	61	61
20	Cen P&L 5 '56	59½	58½	59
8	Cen St El 5½ '54	52½	51¼	51½
11	Cen St El 5 '48	52¼	51	51½
17	Cen St P&L 5½ '53	43¾	42¼	43
5	Chi Dist E 4½ '70A	75	74⅞	75
4	Chi Dist E 5½ '35B	83	83	83
24	Chi Pn Tool 5½ '42	55	54¼	55
1	Chi Ry cod 5 '27	60⅝	60⅝	60⅝
2	Cin St Car 6 '55 B	61½	61	61
5	Cities Ser 5 '66	41⅝	40¾	41¾
214	Cities Ser 5 '50	44	42⅞	43¾
17	Cit S Gas 5½ '42	60	59⅛	60
13	Cit S P & L 5½ '49	43¼	42½	42½
33	Cit S Pow 5½ '52	43¾	42½	43¼
1	Clev E Ill 5 '39	105	105	105
2	Com Ed 4½ '56 C	94¼	94	94¼
3	Com Ed 4½ '57 D	93½	93	93
58	Com Ed 4 '81 F	84⅜	82½	84
1	Com Ed 5½ '62 G	102⅛	101⅝	102
10	Com Sub 5½ '48 A	75⅛	75	75
1	Comm P&L 5 '57	54⅛	54⅛	54⅛
11	Conn L&P 5 '62 D	104⅛	104⅛	104⅛
13	Conn Riv P 5 '52 A	97⅜	97⅛	97⅜
24	Con GEL&P 4½ '35	103	102¾	103
9	C GEL&P Bs 4½ H	101⅛	101⅛	101⅛
31	C GEL&P Bs 4½ G	96⅝	96	96⅛
7	Con Gas Ut 6½ '43A	12	12	12
13	Con Gas Ut 6 '43 A	45⅜	45	45⅛
1	Consum P 5 '36	104	104	104
23	Consum P 4½ '58	99	98⅝	99
84	Cont G&E 5 '58 A	61⅞	61⅛	61⅞
5	Crane Co 5 '40	86	86	86
8	Crucible St 5 '40	67⅞	67⅛	67⅛
15	Cudahy P 5½ '37	97¼	96⅝	96⅞
	D			
1	Dallas P&L 6 '49 A	104	104	104
9	Dayton P&L 5 '41	105½	105	105½
2	Del El Pow 5½ '59	82½	82½	82½
4	Det C Gas 6 '47 A	91⅝	91⅝	91⅝
5	Det C Gas 5 '50 B	83⅛	83	83
1	Det Int Br 6½ '52	8	8	8
3	Det Int Br 7 '52	4	3½	4
7	Dix G G 6½ '37 A	88¼	88	88¼
1	Duke Pow 4½ '67	91½	91⅜	91½
	E			
7	East Ut Inv 5 '54A	17	17	17
61	Ed El Ill 5 '35	102¼	102	102¼
55	Ed El Ill 5 '34	102⅛	102⅛	102⅛
72	Elec P&L 5 2030	52	49½	49¾
1	Elmira W L&RR 5	73½	73½	73½
8	Emp Dis E 5 '52	56⅝	55½	56⅝
18	Emp O&R 5½ '42	50	49½	50
	F			
7	Fairb Morse 5 '42	66⅛	66	66
18	Fed Water 5½ '54	36⅞	35	35
8	Firestone C M 5 '48	88	88	88
15	Fisk Rub 5½ '31	60½	59	60½
34	Fisk R 5½ '31 cod	60	58	58¼
10	Fisk R 8 '41 cod	75	74	74
29	Fla P&L 5 '54	67	65½	66
16	Fla P 5½ '79 A	64⅝	64¼	64¼
	G			
6	Gary E&G 5 '34 A	52½	51¾	52
9	Gatineau P 5 '56	74⅝	74	74½
6	Gatineau P 6 '41	64	63¾	63⅝
7	Gatin P 6 '41 B	63⅝	63¼	63¼
43	Gen Bronze 6 '40	68	62	65½
3	Gen Mot Ac 5 '34	102	102	102
2	Gen Mot Ac 5 '35	102⅝	102⅜	102⅝
7	Gen Pub Ut 6½ '56	35	34	34
4	Gen Pub Ut 6½ '31	43½	43⅛	43½
5	Gen Ref 5 '33 ctfs	90¼	90⅛	90⅛
16	Gen W W 5 '43 A	55	53	54
17	Geo Pow 5 '67	78	77⅛	77⅛
12	Geo P&L 5 '78	63	61¾	61¾
1	Gillette 5 '40	93	93	93
143	Glen Ald Coal 4 '65	58¾	57¾	57⅞
3	Glidden C 5½ '35	92	92	92
12	†Gobel (A)6½ '35A	81⅛	78½	81
2	Godchaux S 7½ '41	96½	96½	96½
10	Grand (FW) 6 '48	9⅞	9	9
1	Gr Trunk 6½ '36	98	98	98
1	Gt Nor P 5 '35	99¾	99¾	99¾
2	†Guar Inv 5 '48 A	49	49	49
8	Gulf Oil Pa 5 '47	99⅛	98⅞	98⅞
12	Gulf Oil Pa 5 '37	100	99⅞	100
2	Gulf St Ut 4½ '61B	71⅛	71⅛	71⅛
4	Gulf St Ut 5 '36 A	78⅛	77⅞	78
	H			
2	Hack Wat 5 '38	100⅜	100⅜	100⅜
9	Hall Pr 5½ '47 A	70½	69	69
62	Hanna 6 '34	99	98	99
5	Hood Rub 7 '36	68⅛	68⅛	68⅛
5	Houst G G 6½ '43	39	38	39
1	Houst G G 6 '43 A	53	53	53
5	Houst L&P 4½ '81E	91⅛	91⅛	91⅛
2	Houst L&P 5 '53 A	99⅜	99⅜	99⅜
12	†Hudson Bay 6 '35	104	103¼	104
1	†Hygrade F 6 '49 A	60	60	60
3	†Hygrade F 6 '49 B	58	58	58
	I			
19	Ill Cen 4½ '34	67⅞	66½	66½
2	Ill Nor Ut 5 '57	94¼	94¼	94¼
30	Ill P&L 5 '56 C	64	63	63
5	Ill P & L 5½ '57	52½	51¼	52
49	Ill P&L 6 '53 A	71	70½	70½
2	Ill P&L 5½ '54B	67	66⅛	67
2	Indep Oil 6 '39	99	99	99
9	Ind El 6½ '53 B	82	80	82
5	Ind Gen Svc 5 '48	99¼	99¼	99¼
14	Ind Svc 5 '50	37	35	35
6	Ind Svc 5 '63 A	36	35	36
7	Indnap P&L 5 '57A	87½	87¼	87¼
19	Intercon P 6 '48ww	6½	5⅞	6
2	Int P Sec 7 '52 F	84	84	84
3	Int P S 6½ '55 C	82	82	82
3	Int Salt 5 '51	85	85	85
20	Int Sec Am 5 '47	57⅝	57	57
4	Inters I&S 5½ '46A	63	62	63
9	Inters Pow 6 '52	42	40½	40½
40	Inters Pow 5 '57	56⅝	54¼	56⅝
6	Inters P S 5 '56D	66½	66½	66½
20	Inters P S 4½ '58	60	59½	60
1	Ia-Neb L&P 5 '57	81	81	81
15	Ia-Neb L&P 5 '61B	80	79½	79½
1	Ia P&L 4½ '58 A	86	86	86
1	Ia Pub Svc 5 '57	81½	81½	81½
	J			
5	Jacksonv Gas 5 '42	46¼	46¼	46¼
8	Jer CP&L 4½ '61C	90	89½	89½
15	Jon & Laugh 5 '39	103¾	103½	103¾
	K			
1	Kans G&E 6 2022 A	80	80	80
1	Kans P&L 5 '57 B	87	87	87
1	Kans P&L 6 '55 A	94	94	94
2	Kans Pow 5 '47 A	76½	76½	76½
3	Ky Util 5 '69 I	73½	73	73½
12	Kimber-Cl 5 '43 A	83	82	83
4	Kop G & C 5½ '50	80	80	80
1	Kresge 5 '45	90½	90½	90½
	L			
11	Lehigh P S 6 2026A	81	80	80
1	Lex Util 5 '52	70	70	70
9	Lib McN & L 5 '42	72	71	71
4	L A G&E 5½ P '43	101	101	101
1	Los Ang Pac 4 '50	49	49	49
1	Lou P&L 5 '57	85½	85½	85½
	M			
9	Manitoba P 5½ '51A	44	42	43
2	Mass Gas 5½ '46	89½	89½	89½
4	Mass Gas 5 '55	83¼	82½	82½
1	Memphis P&L 5 '48	96⅛	96⅛	96⅛
9	Metro Ed 4 '71	75½	75	75½
14	Metro Ed 5 '62 F	86	85	85
1	Mid St P 6½ '45A	53	53	53
1	Milw G Lt 4½ '67	97½	97½	97½
2	Minn Gen El 5 '34	102½	102½	102½
2	Midw Util 5 '35 ctfs	13	13	13
1	Minn P&L 4½ '78	76	76	76
5	Miss Riv P 6 '44 ww	89	89	89
6	Miss P&L Co 5 '57	72	71	72
5	Miss Pow 5 '55	68⅛	68⅛	68⅛
4	Miss Riv P 5 '51	102	101⅞	102
3	Mo P & Lt 5½ '55A	87	86½	86½
16	Mo P Svc 5 '47 A	55	51	52½
5	Monon WP 5½ '53B	74	74	74
11	Mont LH&P 5 '51A	93	92¾	93
4	Mont LH&P 5 '70B	93	92½	92½
12	Munson SS 6½ '37	12⅛	11⅛	11⅛
	N			
3	Narragansett 5 '57	100	99¾	99¾
2	Narragansett 5 '57B	99¾	99¾	99¾
3	Nat P&L 6 2026 A	77½	77½	77½
20	Nat P&L 5 2030 B	68½	67½	68
13	Nat Pub S 5 '78 ctf	21¼	20¼	20¼
1	Nebr Pow 4½ '81	96	96	96
4	Neisner Bro 6 '48	47	46¼	47
25	Nevada Cal E 5 '56	61	59⅞	59⅞
33	N Eng G&E 5 '50	57	56	57
5	N Eng G&E 5 '48	57¼	57	57¼
16	N Eng G&E 5 '47	57	56	56
4	N Eng Pow 5½ '54	68	67⅞	67⅞
8	N Eng Pow 5 '48	63	62½	62¾
1	N Orl P S 6 '49 A	36	36	36
1	N Orl P S 4½ '35	50	50	50
1	N NY & W Lt 5 '54	98¼	98¼	98¼
24	NY P&L 4½ '67	91¼	90⅞	91
5	NY St E&G 4½ '80	78½	77¼	78
2	Niag Fall P 5 '59 A	102½	102½	102½
10	Nor Am L&P 5 '34	96	96	96
82	N Am L&P 5½ '56A	41½	40	41
6	Nor C Ut 5½ '48 A	30	30	30
7	N Ind Pub S 5 '69	76	75½	75½
2	N Ind Pub S 5 '66C	76	76	76
5	N Ind P S 4½ '70E	71½	70¼	70¼
6	N Oh P&L 5½ '51	92½	92¼	92¼
18	N State P 4½ '61	88¾	88½	88½
1	Northw El 6 '35	80	80	80
6	Northw P S 5 '57 A	66	65	65
	O			
6	Ohio Edis 5 '60	88⅛	88	88
5	Ohio Pow 5 '52 B	99¾	99¾	99¾
5	Ohio Pow 4½ '56 D	92⅝	92⅝	92⅝
7	Ohio Pub S 5 '54 D	82	80½	82
4	Okla G&E 6 '40 A	75	74	74
1	Okla G&E 5 '50	83⅛	83⅛	83⅛
3	Okla P&W 5 '48 A	52	51½	51¼
3	Oswego Falls 6 '41	48⅛	48½	48½
	P			
1	Pac Coast P 5 '40	89⅛	89⅛	89⅛
47	Pac G&E 4½ '57 E	97	95⅛	96⅛
20	†Pac G&E 4½ '60F	97¼	95⅜	95⅜
37	Pac G&E 5 '55 D	102	101½	102
1	Pac G&E 5½ '52C	104	104	104
20	Pac G&E 6 '41 B	107¼	107	107
16	Pac P & L 5 '55	64	63½	64
61	Pac W Oil 6½ '43	73	72	72½
4	PenCen P&L 4½ '77	75⅝	75⅛	75⅝
1	Pen El 4 '71 F	72	72	72
11	Pen Oh Ed 6 '50	75	74½	75
4	Pen Oh Ed 5½ '59B	69⅛	68⅛	69⅛
2	PenOh P&L5½ '54A	94½	94	94
1	Pen Pow 5 '56	99⅛	99⅛	99⅛
1	Pen Pub S 6 '47 C	86	86	86
2	Pen W & P 5 '40	104	103⅞	103⅞
15	Pen W&P 4½ '68B	96	96	96
17	Peo GasL&C 5 '57C	99⅛	98⅛	98⅜
12	Peop L & P 5 '79	6⅜	6	6¼
14	Phila El P 5½ '72	107	106⅝	106⅝
2	Phila Rap Tr 6 '62	58½	58	58
4	Pied El 6½ '60A	72⅛	72⅛	72½
1	Pied N Ry 5 '54A	77⅛	77⅛	77⅛
3	Pitts Coal Co 6 '49	94½	94⅛	94½
12	Pitts Steel 6 '48	80⅜	79⅜	79⅜
1	Poor & Co 6 '39	72	72	72
3	Potomac El P 5 '36	103½	103½	103½
10	Potomac Ed 5 '56E	86⅛	86⅛	86⅛
1	Potomac Ed 4½ '61F	81	81	81
5	Pw Cor Can 4½ '59B	59	59	59
2	Procter&G 4½ '47	105	104¾	104¾
19	P Sv N Ill 5 '56	85¼	84¼	84½
3	P Sv N Ill 4½ '80E	76½	76½	76½
10	P Sv N Ill 4½ '81F	77	76½	76½
26	P Sv N Ill 6½ '37G	97⅞	97	97
7	P Sv N Ill 6½ '52H	93⅛	93	93½
1	P Sv NJ 6 ctfs	109⅛	109⅛	109⅛
2	P Sv Subs 5½ '49A	65	65	65
56	Pug Sd P&L 5½ '49	63	60½	62⅛
12	Pug Sd P&L 5 '50C	62	60¼	61
32	PugSd P&L 4½ '50D	57⅞	57⅛	57⅜
	Q			
1	Quebec Pow 5 '68A	82	82	82
	R			
3	Rep Gas 5 '45A cod	21	21	21
3	Roch Cen P 5 '53	37½	36	37½
1	Roch Ry&Lt 5 '54	104¼	104¼	104¼
	S			
3	StL Gas & C 6 '47	12¼	11⅝	11⅝
5	Safe Har W 4½ '79	99	99	99
1	Schulte RE 6 '35 xw	10	10	10
13	Scripps 5½ '43	66	65¼	65¼
13	Seattle Lt 5 '49	43	42	42
7	Shaw W&P 4½ '67A	68⅞	68	68
1	Shaw W&P 4½ '68B	69	69	69
43	Shaw W&P 4½ '70D	69	68	68⅞
1	Shaw W & P 5 '70 C	75⅜	75⅜	75⅜
2	Sher-Wyo 6 '47	40	40	40
30	SE P&L 6 2025 A	71½	70¾	70¾
22	Sou Car Pow 5 '57	61½	61	61¼
6	So Cal Ed 5 '39	105⅛	105⅛	105⅛
2	So Cal Ed 5 '51	101	101	101
2	So Cal Ed 5 '52	101⅛	101⅛	101⅛
3	So Cal Gas 5 '37	92	92	92
4	So Cal Gas 5 '37	85	85	85
1	So Cal Gas 4½ '61	85	85	85
1	So Ind Ry 4 '51	52	52	52
8	So Nat G 6 '44	61⅜	61	61⅛
12	SW G&E 5 '57A	78	77	78
2	SW G&E 5 '57 B	76⅛	76¼	76¼
1	SW L&P 5 '57A	68	68	68
3	SW Nat Gas 6 '45	40	38½	38⅛
2	Staley Mfg 6 '42	85¼	85	85
2	Stand G & E 6 '35	69	69	69
11	Stand G&E 6'35 cvt	69⅜	68½	68½
13	Stand G & E 6 '51	60	58	58⅛
13	Stand G&E 6 '66	58⅜	58	58
41	Stand P & L 6 '57	56	53½	54
1	Stand Tel 5½ '43	19	16⅞	19
9	Sun Oil 5½ '39	101⅜	101⅛	101⅛
1	Suprpwr Ill 6 '61	85	85	85
17	Suprpwr Ill 4½ '70	72¼	71⅝	72¼
16	Suprpwr Ill 4½ '68	72	70⅞	72
14	Swift & Co 5 '40	98⅝	98½	98½
5	Swift & Co 5 '44	103⅜	103⅛	103⅛
	T			
3	Tenn Pub S 5 '70	78	78	78
14	Tex El S 5 '60	79⅞	79⅛	79⅛
1	Tex Gas Ut 6 '45	25¼	25¼	25¼
17	Tex P&L 5 '56	85	84	84⅛
17	Tex P&L 5 '37	97	96⅝	96⅝
3	Tide Wat P 5 '79A	60¼	60	60
21	Toledo Ed 5 '62	92⅞	92	92
10	Twin CRT 5½ '52A	29½	29	29½
7	Ulen & Co 6 '44 sta	38¼	38	38
	U			
19	Un Gulf Cor 5 '50	101⅜	101⅛	101½
1	Un L&P 6½ '74	57⅜	57⅜	57⅜
20	Un L&P 6 '75	55⅜	54	55
1	Un L&P 5½ '59	72	72	72
23	Un L&Ry 5½ '52	56⅛	56	56
3	Un L&Ry 6 '52A	73¼	73	73¼
2	Un L&Ry 6 '73A	50⅛	50⅛	50⅛
13	US Rub 6 '33	100	100	100
3	US Rub 6 '36	92½	92	92½
1	US Rub 6½ '34	92½	92½	92½
1	US Rub 6½ '36	71⅛	71⅛	71⅛
1	US Rub 6½ '38	65⅛	65⅛	65⅛
1	US Rub 6½ '39	68	68	68
7	Utica G&E 5 '56D	100	99⅜	100
	V			
6	Valspar Corp 6 '40	10	9¾	10
2	Virg Pub S 6 '46	61½	61½	61½
4	Virg P S 5½ '46A	69	68½	69
3	Virg P S 5 '50 B	66	65½	65½
	W			
6	Ward Bak 6 '37	92⅞	92⅞	92⅞
7	Wash Gas Lt 5 '58	87	86¼	86¼
1	Wash Wat P 5 '60	94¾	94¾	94¾
5	West N Del 6 '44	27¾	27¾	27¾
1	West Pa 5 2030	67½	67½	67½
13	West Tex Ut 5 '57A	60	59	59
5	W Un G&E 5½ '55A	82	82	82
7	Wisc El P 5 '54 A	99⅜	99⅜	99⅜
1	W Minn L&P 5 '44	85½	85½	85½
1	Wisc P S 6 '52 A	87	87	87
4	Wisc P&L 5 '56 E	75	75	75
	Y			
5	Yadkin Riv P 5 '41	86¼	85½	85½

FOREIGN BONDS.

Sales in Hundreds.		High	Low	Close
2	Agri Mtg Bk 7 '46	34	34	34
1	Agri Mtg Bk 7 '47	34	34	34
1	Baden C Mun 7 '51	30⅞	30⅞	30⅞
7	Bogota M Bk 7 '47	33⅛	33⅛	33⅛
5	Cen Bk Ger 6 '51 B	44	44	44
8	†Cen Ger Pow 6 '34	38⅛	38	38⅛
4	Chile Mtg Bk 6 '31	13	12⅝	13
18	Com Pr Bk 5½ '37	50¼	49	49
10	Cubn Tel 7½ '41 A	77½	76½	76½
1	Danish Con 5 '53	68	68	68
4	Ercole M E 6½ '53A	71	69⅞	71
14	Europ El 6½ '65	68	67½	67½
5	Europ Mg 7 '67 C	32¼	32⅛	32¼
1	Fin Ind Bk 7 '44	75	75	75
2	Fin R M Bk 6 '61	55	55	55
13	Ger C Mun 7 '47	29½	29	29
11	Ger C Mun 6 '47	29½	28	29¼
2	Gesfuerel 6 '53	40⅜	40½	40½
5	Hamburg El 7 '35	72	72	72
10	Hambrg El 5½ '38	57⅜	57⅛	57⅛
10	Hanover St 6½ '49	31	31	31
3	Hanover City 7 '39	57⅜	57⅜	57⅜
3	Isarco Hyd El 7 '52	81	81	81
24	It Sup Pw 6 '63A	56⅜	55⅞	56⅜
5	Lima Peru 6½ ctfs	8½	8½	8½
1	Medellin Col 7 '51	17½	17½	17½
1	Melbrne El 7½ '46	95¼	95¼	95¼
1	Mendoza Pr 7½ '51	31½	31½	31½
2	Parana Bras 7 '58	14¼	14	14¼
4	Pomerania El 6 '53	30½	30	30½
5	Prussia El 6 '54	50	49½	49½
3	Ruhr Gas 6½ '53A	40	39	40
4	Russian 6½ '19	5½	5½	5½
20	Russ 6½ ctf NC '19	4¼	4	4⅛
6	Russ 5½ '21	5	4⅞	4⅞
4	Sauda Falls 5 '55A	101½	101	101
1	Saxn Pub Wks 6 '37	40½	40½	40½
5	Stinnes 7 '36	37	37	37
5	Stinnes 7 '46	36½	36½	36½
8	Terni Elec 6½ '53	73½	72¼	73½
2	Un El Svc 7 '56	74½	74½	74½
15	Un Ind 6½ '41	41¾	41	41
9	Un Ind 6 '45	42	41¾	41¾
1	Vamma W P 5½ '57	82	82	82

†Officially listed.

Other stocks and bonds are traded on the Curb Exchange as "unlisted." They include those of corporations from which the exchange has deemed it unnecessary to require financial statements such as must be filed periodically if listed. The exchange states it investigates at regular intervals the financial status of "unlisted" securities.

XD—Ex-dividend. EX—First sale since ex-dividend date or dates. XR—Ex-rights. (a) Plus extra or extras. (b) Including extra or extras. (d) Payable in scrip. (e) Paid last year. (f) Payable in stock. (g) Paid so far this year. (h) Cash or stock. (m) Also extra cash or stock dividend paid since January 1. (ur) Under rule. (ww) With warrants. (xw) Without warrants.

Local Stocks

(Furnished by W. B. Hibbs & Co.)

Regular call, 11:15 a. m.:

SALES.

Capital Traction Co., 10 at 10, 10 at 10, 5 at 10, 5 at 10.

AFTER CALL.

Capital Traction 5s, $1,000 at 45¼, $1,000 at 45¼.

Georgetown Gas 5s, $1,000 at 103¼, $1,000 at 103¼, $1,000 at 103¼, $1,000 at 103¼, $1,000 at 103¼.

Lanston Monotype, 10 at 45, 10 at 45, 5 at 45.

BONDS.
PUBLIC UTILITIES.

	Bid.	Asked.
Amn. Tel. & Tel. 4½s, '39	106	.....
Amn. Tel. & Tel. ctl. tr. 5s	105	.....
Anacostia & Pot. R. R. 5s	43	50
Anacostia & Pot. guar. 5s	90	97
C. & P. Tel. of Va. 5s	102	.....
Capital Traction R. R. 5s	45	46
City & Surburban 5s	41	45
Georgetown Gas 1st 5s	102½	104
Potomac Elec. cons 5s	103	104
Potomac Elec 6s, 1953	107	.....
Washington Gas 5s, '58	87	89
Washington Gas 5s, '60	103	.....
Wash. Gas 6s, series B	102	105
Wash. Ry. & Elec. 4s	86¼	87½

MISCELLANEOUS.

	Bid.	Asked.
Barber & Ross, Inc., 6½s	55	.....
Chevy Chase Club 5½s	99	.....
Col. Country Club 5½s	95	100
D. C. Paper Mfg 6s	10	.....
Wash. Mkt. Cold Stge. 5s	90	.....
Wash. Cons. Title 6s	.....	45

STOCKS.
PUBLIC UTILITY.

	Bid.	Asked.
*Amn. Tel. & Tel. (9)	128⅜	.....
Capital Traction Co.	9½	10
Wash. Gas Lt. Co. (3.60)	60	66
Nor. & Wash. Steamboat	65	90
Pot. Elec. Pwr. 6% pfd.	110	112
Pot. Elec. Pwr. 5½% pfd.	107	108
Wash. Ry. & Elec. com. (7)	290	.....
Wash. Ry. & Elec. pfd. (5)	85	87

MISCELLANEOUS.

	Bid.	Asked.
*Emer. Bromo-Selz. "A" (2)	21	24
Lanston Monotype (4)	45	50
Mergenthaler Linotype	30	35
Peoples Dr. Sts. pfd. (6½)	82	.....
Wdwd. & L. com. (1.50)	25	.....
Wdwd. & Lothrop pfd. (7)	105½	.....

*Ex dividend.

Bank Stocks

New York, June 20 (A.P.).—Over-the-counter market:

BANKS.

	Bid.	Ask.
Bk Manhattan (2)	31½	33½
Chase Natl (1.40)	31½	33½
Commercial (8)	136	146
Fifth Ave (44a)	1220	1270
First Natl (100)	1495	1545
Natl City (2)	33¾	35¼
Public (1.50) XD	30	32

TRUST COMPANIES.

	Bid.	Ask.
Bankers (3)	63¾	65¾
Bklyn Trust (4)	139	149
Cen Hanover (7a)	138½	142½
Chemical (1.80)	40¾	42¾
Continental (1.20)	15¾	17¼
Corn Exch (3)	60¾	62¾
Empire (1)	22¾	24¾
Guaranty (20)	298	303
Irving (1)	21½	23
Manufacturers	18¾	20½
N Y Title & Mtge	2½	3½
N Y Trust (5)	96¾	99¾
Title G & T (1.60)	21¾	23¾
United States (60) XD	1630	1680

INSURANCE.

	Bid.	Ask.
Aetna Cas (1.60) XD	50¼	52¼
Aetna Fire (1.60)	32¾	34¾
Aetna Life	17¾	19¾
Agricultural (2)	43	48
Am Surety	18¾	20¾
Balt Amer	3	4
Boston (16)	414	439
Conn Gen Life (.80)	29¾	31¾
Fid & Dep	38	40
Firemens Ins	4½	6½
Frank Fire (1)	15¾	16¾
Glens Falls (1.60)	25¾	27¼
Globe & Rut	64¾	74¾
Great Amer (1)	16¼	17¾
Hanover (1.60)	26¾	28¼
Hartford Fire (2)	42	44
Home Ins (1)	19¼	20¾
Mass Bond	20¾	23¾
Natl Fire (2)	46	48
Natl Liberty (.10)	4¾	5¾
N Y Fire	8¾	11¾
Nor River (.60)	14¾	16¾
Phoenix (2)	50¾	52¾
Prov Wash (.80)	22½	24½
Public Fire	.....	.....
St Paul Fire (8)	107	112
Sun Life	438	488
Travelers (16) XD	402	417
U S Fire (1.20)	26	28

(a) Including extras.

INVESTMENT TRUSTS.

(Quotations furnished by Waggaman, Brawner & Co.)

	Bid	Asked
Administered Fund	16.80	18.00
Amer. Bankstocks Corp	1.29	1.47
Bullock Fund	14½	15½
Corp. Tr. Shs., accum.& ser. AA	2.30	2.37
Corp. Tr. Shs., old ser	2.29	.....
Cumulative Trust Shs	4.25	.....
Deposited Bank Shs. A	2.59	2.88
Deposited Ins. Shs. A	3.04	3.38
Diversified Trustee Shs., ser. C	3.20	3.45
Dividend Shs., Inc	1.29	1.39
*Incorporated Investors	17¼	18¾
Independence Trust Shs	2.20	2.45
Industrial & Power Shs	13¼	14½
Nationwide, ser. B	3.62	3.72
Nationwide voting	10½	11
N. Y. Bank Trust Shs	3¼	3¾
No. Am. Bond Tr. cert	78½	82½
No. Am. Tr. Shs., ser. 1953	2.00	.....
No. Am. Tr. Shs., ser. 1955-56	2.60	2.75
Quarterly Income Shares	1.39	1.40
Spencer Trask Fund Inc	15¾	16
Super Cor. of Am., ser. AA & BB	2.30	2.40
Trusteed N. Y. Bank Shs	1.45	1.65
U. S. E. L. P. S. voting	1.15	1.25
U. S. E. L. P. S., ser. B	3.20	3.30

*Ex dividend.

Dried Fruits Steady.

New York, June 20 (A.P.).—Dried fruits steady and unchanged.

LAIDLAW & CO.
Member N. Y. Stock Exchange
727--15th St.
TELEPHONE
DIstrict 2255

In Spite of the Fact That Commodity Prices Are Up 20%

OFFICE FURNITURE PRICES
At the W. D. Campbell Company
ARE STILL DOWN!

The Industrial Recovery Act (already a law) will increase prices as well as put millions back to work.

We have already been advised that we will have to pay more for Office Furniture. We are passing this information on to you because we know that the wise business man will take advantage of present opportunities.

WE BOUGHT AT LOW PRICES AND ARE STILL SELLING AT LOW PRICES

"STANDARD" DESKS
Made by the world famous Standard Furniture Company.
"MILWAUKEE" CHAIRS
Internationally known as Quality Merchandise.
"DIEBOLD" SAFES
Of which there are none safer.
ART METAL FILES
Durable, fire-resisting.
BOOKCASES
All designs and finishes.
TABLES
For directors' rooms, reception rooms and general utility.

Every item of merchandise here is made by famous craftsmen, constructed and designed to give LIFE LONG WEAR.

BUY NOW! BUY NOW! HELP YOURSELF AND PROSPERITY
USE YOUR CHARGE ACCOUNT
The W. D. CAMPBELL COMPANY
1022 Fifteenth St. N.W.
Phone Metropolitan 5660
"A Campbell Estimate Never Obligates"

Congratulations!
HECHT CO:

Mr. Graham—
We are pleased to have matched The Hecht Co.'s
$5,000 Subscription
to the
HAMILTON NATIONAL BANK
In order to assist in the release of this $10,000,000.00
Let's Go, Washington!
NOLAN MOTOR CO.

NOTICE TO THE PUBLIC
We will be glad to negotiate with any depositor of any of the banks about to merge with the
HAMILTON NATIONAL BANK
Relative to the purchase of a
NEW FORD or USED CAR
Open All Day Today—Open Nights Till 11 P.M.
Ford NOLAN Where Rock Bottom Prices Represent the Pinnacle of Value
1300 Conn. Ave. 1111 18th N.W. Phone—Day or Night DI. 4100

FORESTRY VETERANS GO TO NEW ENGLAND

Moving of 11 Bonus Companies to Woods Work Camps Ordered.

Baltimore, June 20 (A.P.).—The movement of 11 companies of bonus veterans now enrolled in the Civilian Conservation Corps and in training at Langley Field and Fort Humphreys, Va., to forest work camps in New England, was ordered today at Third Corps Area headquarters here.

Three companies are scheduled to go to Maine, one to Vermont and seven to Massachusetts.

The movement is as follows:

June 25—Company 371, from Fort Humphreys to Charlemont, Mass.; Company 372, from Humphreys to Lee, Mass.; Company 393, from Langley Field to Fall River, Mass.; Company 394, from Langley Field to Hyde Park, Mass.; Company 397, from Langley Field to Wrentham, Mass.

Companies to Maine.

June 26—Company 389, from Fort Humphreys to Gardiner, Me.; Company 390, from Humphreys to Cherryfield, Me.; Company 393, from Langley to Spencer, Mass.; Company 1351, from Langley to Chicopee Falls, Mass.

June 27—Company 391, from Humphreys to Dineo Station, Me.; Company 392, from Humphreys to Rutland, Vt.

About 49,000 men have been moved from conditioning camps to reforestation work camps since last Saturday, according to reports received by the Civilian Conservation Corps yesterday. On Saturday there were 101,000 men in work camps, while the number yesterday was reported at 150,000.

Land to Be Purchased.

The corps also announced yesterday that forestry lands in Virginia and West Virginia were slated for purchase out of the $20,000,000 allotted to the corps by the President for the expansion of national forests. No further data on the location of the land to be purchased could be given, but it is likely that all purchases will be made in the vicinity of existing national forests.

The daily movement of about 15,000 men from conditioning to work camps will have to be maintained from now to the end of the month if present plans to have all men at work by July 1 are carried out. Virtually all the urban contingents of the forestry army have been recruited and are either at work or in conditioning camps. Local foresters to provide additional men are being enrolled as the camps are established.

Quiet Is Reported From Strike Scene

Richmond, Va., June 20 (A.P.).—Reports from Bristol reaching the State capitol today indicated there was no disturbance in the Big Jack Overall Co. strike area today.

T. K. Sexton, superintendent of State police, on duty with 30 State officers in the western city, telephoned that "all was quiet today."

Several hundred employes of the plant are involved in the strike which resulted in minor disorders yesterday.

The governor sent Brig. Gen. Samuel Gardner Waller, the adjutant general, to the scene late yesterday as his personal representative. The detachment of State police was ordered to the scene of the strike by Gov. Pollard at the request of local authorities last week.

Bond of $25,000 Fixed for McGee

Roanoke, Va., June 20 (A.P.).—Bond for George Leigh McGee, held as a participant in the McElroy kidnaping, was fixed at $25,000 at a hearing before United States Commissioner Charles D. Fox, jr., this morning.

The prisoner commented, "cheap at half price," and was taken back to his detention cell at the Roanoke city jail, pending the return of an order of removal signed by John Paul, Harrisonburg, judge of the United States Court for the Western District.

Kansas City, Mo., Detectives W. E. Simpson and John W. Lothridge left at noon to accompany R. C. Johnson, Roanoke identification bureau chief, to Lynchburg, where Howard E. Wilson is held. If the Department of Justice approvee, the detectives will take McGee back to Kansas City tomorrow provided the order of removal is returned tonight.

Counterfeit Plan Fails to Succeed

St. Louis, June 20 (A.P.).—The plan of Richard Matthews, 60, unemployed repair man, to turn counterfeiter and thus go to prison and "earn an honest living" met with only partial success today.

Police took him into custody when he exhibited a mold and 36 counterfeit silver dollars and explained his intentions.

Tonight Richard M. Crooks, assistant United States district attorney, said if Matthews' story was found to be true, Federal authorities will try and find him both a home and employment. Crooks explained he did not think any charges would be preferred against the prisoner, now enjoying a diet of bread and sausage in the city holdover. His wife also is participating in his imprisonment.

Central High Student's Essay Wins Typewriter

Rober Lunch, a student at Central High School, has been announced as winner of the Underwood Elliott Fisher Co. prize for second place in a national essay contest on the theme, "Why I should like to attend a Century of Progress."

Young Lunch's essay was adjudged best in the Eastern district. He will receive an Underwood standard portable typewriter.

Bill Cuff Named Winner In Bing Crosby Contest

Bill Cuff, 607 New Jersey avenue northwest, was announced the winner in the Bing Crosby double contest at Loew's Fox Theater last night.

Bill Brady and Lew Gates, both of Alexandria, were announced as runners-up. A cash award of $25 and a Crosley radio were given as prizes.

ABOUT THE SHOW SHOPS

With NELSON B. BELL

IT is about time for that fascinating young importation known as Miss Lilian Harvey to begin to achieve a personal renown through other agencies than the reflected glory of the famous males who seem to gravitate to the lure of her talents and the magnetism of her personal charms. She should step out and do something on her own—a possibility that now seems not too remote.

Lilian Harvey.

Miss Harvey, you will recall, has been widely celebrated by reason of the constant attention danced upon her, at least for a time, by that glib and prognathous young boulevardier, Mons. Maurice Chevalier. Furthermore, she has been considerably heralded as an irresistible adornment of many of Hollywood's most exclusive and recherche parties. She has not as yet, however, become known to the proletariat and the hinterland by virtue of any personal performance upon the screen since "Congress Dances," the only one of her foreign-made films to win any widspread distribution in this country.

Now all that may be different. Among the patient postman's recent burdens was an envelope from the West Coast bearing the glad advices that Lew Ayres, whose fame will always be more or less tied up in the public mind with memories of that epochal war film, "All Quiet on the Western Front"—and Herr Kramer, who reversed his name into Erich Remarque, hasn't been heard from much since then, either—has signed a long-term contract with Fox, under which his first assignment will be as costar with Miss Harvey in "My Weakness." Following this, he will be teamed with Janet Gaynor in a film based on Paul Green's Pulitzer prize winner, "The House of Connelly," in which Franchot Tone won wide acclaim on the stage.

But reverting to Miss Harvey, "My Weakness" will be her second American production. Her first, "My Lips Betray," with John Boles, will be released shortly. For her next, the music and lyrics were written by Richard Whiting and Leo Robbin. David Butler will direct.

Lilian Harvey, by the way, created some furore—even in a town where furores rate no more than a dime a dozen—by arriving in Hollywood some months ago with one costume designer, one maid, one chauffeur, one racing car, one 15-carat diamond and 47 gowns that had never been worn as part of her entourage and luggage.

Most of her pictures were made in Germany by UFA, and it was with her that Henry Garat, recently seen with Janet Gaynor in "Adorable," first came to the attention of American audiences and producers.

Miss Harvey is English, but was reared in Germany and Switzerland, not necessarily in the order named. Her German residence, according to all account, was largely unintentional on the part of her parents. She was taken there, at the age of 3, four weeks before the outbreak of the Great War. Owing to the peculiar prejudices of the military authorities, the visit lasted much longer than was planned, with the result that Miss Harvey in many quarters is looked upon as a native German—much as many have similarly confused, and for identical reasons, the nationality of the charming young Sari Maritza.

When RKO-Keith's falls in line with the procession of musical films that has been parading through Washington these past few weeks, by presenting "Melody Cruise," beginning this Friday, there will be offered as a specal added screen attraction a genuine novelty that has occasioned no end of enthusiastic comment in other cities where it has been shown.

This is "Krakatoa"—pronounced "Krakatoa"—which, to quote the modest brochure that sets forth its manifold superiorities, is "the thrilling drama of human eagles whose wings were singed in the fiendish fires that spring from the bottom of the sea." Hot diggety!

In slightly modified tone, however, one learns that this example of "Nature in the raw" concerns itself with the latest activities of a volcano that first gained world notice by a catastrophic eruption in 1883, which is by way of being an even half-century ago. It is a submarine volcano located in the Sunda Strait between Sumatra and Java in the Indian Ocean.

What happens when this freak of nature goes into violent action is vividly pictured in "Krakatoa" and no less vividly described by that emotionally excitable commentator, Mr. Graham McNamee, NBC's crackerjack announcer who is familiarly referred to as "Graham cracker," for short.

It is authoritatively reported that Doris Warner, daughter of Harry M. Warner, president of Warner Brothers, formerly a student of National Park Seminary, out at Forest Glen, Md.—Doris, not Harry—is California bound to become the bride of Mervyn LeRoy, one of the youngest and most successful of the film directors, who not so long ago, it seems to me, was the husband of Edna Murphy. Or aren't you interested?

On Friday of this week, a Washington visitor will be Roger Wolfe Kahn, son of Otto H. Kahn, of Kuhn, Loeb & Co., who will be in the Capital on an seronautical errand that may run over into Monday.

Mr. Kahn will not have his band with him. In fact, it is the understanding that his band, for the time being, has been dissolved. Another persistent rumor is that it is about to be reassembled.

However that may be, it is being bruited about that the junior Mr. Kahn may be seen as an impromptu guest conductor at some one performance in one of the downtown cinema palaces.

That is, if he happens to go to one of the downtown cinema palaces and can be induced to be an impromptu guest conductor at some one of the performances!

Eddie Gilmore, formerly director of advertising and publicity for the Loew interests in Washington, has resigned from the managership of Loew's Grand Theater in Atlanta, Ga., and plans to return to his first love, the newspaper profession in this city. Mr. Gilmore was formerly associated with the Atlanta Journal, the paper owned and published by former Senator Cohen. He and Mrs. Gilmore will make their permanent home in the Capital, which will come as pleasant news to a wide circle of friends both in and out of the theater.

Since reference has been made to the procession of musical films already on the march, your store of knowledge assuredly should embrace the information that within a few days Universal studios will set in motion the production of its first musical picture since Paul Whiteman's "The King of Jazz," recently revived at the Rialto.

"Lilies of Broadway" is the title of the new opus about to go before the cameras and June Knight, whose name you may have seen linked with that of Master Baer, the beezer buster, recently flew from Broadway to Universal City to assume the featured role, under the direction of E. A. DuPont, working from a script by William Hurlbut.

Sally O'Neil and Dorothy Burgess are the latest recruits for a cast that also will include Mary Carlisle, making a stunning impression with Bing Crosby, Jack Oakie, et al., in "College Humor," at the Palace; Edmund Breese, the Chinese scientist of "International Bouse;" Richard Carle and Oscar Apfel. Nell Hamilton has the leading male role opposite Miss Knight—no doubt much to the discomfiture of both the fisticuffing Mr. Baer and the less belligerent Jimmie Dunn—and songs have been composed for their use by Lynn Cowan.

Another item from Universal is to the effect that Claude Rains, that sterling Theater Guild actor who succeeded Earle Larimore opposite Mme. Alla Nazimova in Mrs. Pearl S. Buck's "The Good Earth" at the National last October, has been articled for a long-term and arrived in Hollywood last Sunday to prepare for his first screen role, that of the 90 per cent unseen protagonist in H. G. Wells' "The Invisible Man."

James Whale will direct and Chester Morris, Dudley Digges, Henry Travers, Una O'Connor and Billy Bevan will have featured cast assignments in the imaginative screen tale. This, you will observe, makes it a strictly British line-up for Mr. Wells' fable, save for Chester Morris, who was born in New York, and an undetermined leading woman to be selected next week.

Beginning at the Earle on Friday, June 30, the Warner executives plan the inauguration of what is to be known as a "July Frolic." This, I am led to believe, will take the form of a 75-minute stage entertainment of magnificent proportions and imposing content. So far, among the personnel I am sure only of Johnny Perkins and a group of Gertrude Hoffman dancers. It was Gertrude Hoffman's son, Max Hoffman, jr., who married the poo-poo-pa-doop girl during her last engagement at the Earle, if you pay any attention to such things.

So, since it is to be that sort of occasion, why not raise Kane for the week?

League for Peace Gives 3-Act Play

"The Shadow Woman," a three-act play, by Hall Hopper, was presented last night at Pierce Hall, Sixteenth and Harvard streets, by the Women's International League for Peace and Freedom.

The play was put on under direction of the author. The league plans to present a series of such dramas during the coming winter.

The players were John Sheilie, Helen Shields, Hall Hopper, Donald A. Bolton, Esther Bell, Edward Finayson, Clare Sargent, Ted Tenley, Frances Storrs, Virginia Weeks and Sally Thornley.

Baptists Reelect Charles P. Ryland

Special to The Washington Post.

Hamilton, Va., June 20.—The Rev. Charles P. Ryland, of Manassas, was reelected president of the Potomac Baptist Sunday School Association at the annual convention held in the Hamilton Baptist Church today. The Rev. Fletcher Ford, of Upperville, was elected secretary-treasurer.

There was a good attendance at the meeting today, churches from the counties in Arlington, Culpeper, Fairfax, Fauquier, Loudoun, Prince William and Stafford, which are included in the association, being represented at the meeting.

The next Sunday school convention of the association will be held in the Leesburg Baptist Church May 24, 1934. Among those who spoke on the program today, which was an inspirational meeting, were the Rev. C. Wirt Trainum, of Marshall; the Rev. Fletcher Ford, the Rev. C. T. Taylor, of Hamilton; the Rev. John S. Sowers, of Del Ray; the Rev. O. P. Lloyd, of McLean, and James H. Rollons.

D. C. Commissioners Cut Eight Highway Positions

Eight vacant positions in the District highway department were abolished yesterday by the District Commissioners upon recommendation of Capt. H. C. Whitehurst, director of highways. The vacancies were created by six retirements, one resignation and one death.

By abolishing the positions before the end of the fiscal year, the Commissioners make available approximately $17,000 for application on the highway department pay roll in the new fiscal year.

Film Tables

Feature pictures are presented on the following schedule at the theaters named:

Palace—"College Humor," at 11:40 a. m., 1:40, 3:45, 5:45, 7:50 and 9:55 p. m.

Earle—"I Love That Man," at 11:20 a. m., 1:50, 4:45, 7:35 and 10:10 p. m. Stage show at 12:55, 3:50, 6:45 and 9:15 p. m.

RKO-Keith's—"India Speaks," at 11:15 a. m., 1:06, 3:16, 5:26, 7:36 and 9:46 p. m.

Loew's Fox—"I Loved You Wednesday," at 11 a. m., 1:30, 4:15, 7:05 and 9:55 p. m. Stage show at 12:35, 3:25, 6:15 and 9 p. m.

Metropolitan—"Gold Diggers of 1933," at 11 a. m., 12:45, 2:30, 4:10, 5:55, 7:35 and 9:20 p. m.

Columbia—"When Ladies Meet," at 11:30 a. m., 1:35, 3:35, 5:40, 7:40 and 9:40 p. m.

Tivoli—"The Kiss Before the Mirror," at 2:40, 4:30, 6:15, 8 and 9:50 p. m.

Ambassador—"Secrets," at 6:15, 8 and 9:45 p. m.

The Daily Legal Record

TUESDAY, JUNE 20, 1933.
COURT OF APPEALS.

No session. Adjourned from day to day.

DISTRICT SUPREME COURT.
ASSIGNMENT COMMISSIONER'S OFFICE.
Assignment for Wednesday, June 21:
EQUITY CASES.

No. 273. Cecil vs. Cecil. Attys., L. N. Coe—Rita Taggart.

No. 54331. Thomas vs. Walker et al. Attys., P. Nesbit—William J. Neale, S. C. Peelle.

No. 293. Hixson vs. Hixson et al. Attys., W. G. Gardiner, jr.—J. J. McGlinnis, D. S. Bing.

No. 54316. Moffett vs. Moffett. Attys., G. G. McLain—J. V. Imlay, W. M. Wahl.

No. 2778. Bankruptcy in re Vogue Dry Cleaning Co. Attys., L. Ottenberg—King & Nordlinger.

No. 310. Yates vs. Yates. Attys., G. A. Bacon, E. L. Marthill—H. R. Grossman.

Adm. No. 51443. Spruill vs. Ballard. Attys., C. H. Brinkman—G. W. Offutt, D. C. Schiek—W. M. Bastian.

No. 139. Fisher vs. Fisher. Attys., R. C. Handwerk—J. J. Malloy.

Adm. No. 43175. In re estate of S. A. Wright, dec. Attys., W. A. Coombe—S. M. Hawken, C. C. James.

Administration No. 44115. In re estate of Mary E. Cook, deceased. Attys., King & Nordlinger—Flynn, L'Hommedieu.

No. 1039. Poole vs. Richardson. Attys., D. F. Hickey—W. E. Richardson.

No. 50649. Perser vs. American Security & Trust Co. Attys., W. C. Sullivan, M. Strasburger—McKenney, Flannery & Craighill.

No. 1033. Hoefer vs. Kennedy-Warren. Attys., Newmyer, Bastian—Quinn, Arth.

No. 706. Baker vs. Independent Taxi Owners Association et al. Attys., J. V. Morgan—A. D. Smith.

No. 81315. Harmon vs. Hines. Attys., H. H. Glassie, J. H. Bilbrey—W. J. Lambert, R. H. Yeatman.

No. 82470. Graham, administrator, vs. King, administrator. Attys., James Shenos—H. L. McCormick.

Administration No. 44036. In re estate of Emma Janes, deceased. Attys., J. N. Benney—G. F. McGlue.

No. 683. Fletcher vs. Johnson. Attys., G. E. Hayes—J. P. Wilson.

No. 905. Chipman vs. Woolridge. Attys., N. B. Frost—E. L. Jones.

No. 1069. Thrift vs. Rhodes. Attys., J. C. Wilkes, J. E. Artis—H. W. Wheatley.

Administration No. 42274. In re estate of F. A. Tschiffely. Attys., G. E. Sullivan—S. C. Peelle.

No. 128. Cunningham vs. Keech. Attys., W. C. Sullivan—G. M. M. Pearce, A. Gardner.

No. 850. Callas vs. MacDonald. Attys., Lester Wood—Welch, Daily & Welch.

No. 409. Barker vs. Wood. Attys., C. V. Imlay, J. R. Reed—E. C. Alvord, C. O'Shea.

MOTIONS COURT—Mr. Justice Jesse C. Adkins presiding; J. Wesley Gardner, jr., clerk.

No. 52711. Roxcena L. D. Davis vs. William J. B. Davis; returnable July 3. Attys., Nita S. Hinman—Joseph A. Nacrelli.

No. 54293. Margaret V. Grimmel vs. Helen Grace Dove et al.; reference to the auditor. Attys., J. F. Bailey—J. M. Hoffman, jr.

No. 54012. Vennie Love Kiser vs. Helen Kiser et al.; returnable June 27. Attys., E. G. Hubert—W. L. Houston.

No. 54730. Virgil E. Henley vs. Anthony L. Henley et al.; returnable first Thursday, &c. Attys., Ray Neudecker—Joseph D. Kelly.

No. 55456. David Cropp vs. Robert J. Hoage et al.; final decree dismissing bill; appeal noted. Attys., Burnita S. Matthews—Leo A. Rover, John J. Wilson.

No. 53827. Edith V. Burch vs. James E. Burch; Al Philip Kane appointed to defend. Atty., James T. Crouch.

No. 82626. Lafou M. Wilson et al. vs. Metropolitan Life Ins. Co.; motion to strike first amended declaration granted. Attys., I. J. Bell, H. S. Whitman—Minor, Gatley & Drury.

No. 82147. National Savings & Trust Co., &c., vs. James J. Wolfe et al.; motion of George Ezelle for leave to withdraw as attorney for defendant, Wolfe, granted. Attys., Minor, Gatley & Drury—George E. Edelin.

No. 82526. William H. Saunders Co., Inc., vs. Les G. Willson; motion for judgment denied; leave granted defendant to amend. Attys., James E. Shifflette—W. W. Ross, B. M. Coleman.

No. 82555. Fred T. Nesbit vs. Richard P. Davidson et al.; judgment against defendant H. Bradley Davidson by default for $400 with interest and costs. Attys., James C. Wilkes, James E. Artis.

No. 82750. Raymond C. Stevenson vs. Harry Seidenberg et al.; demurrer to declaration sustained. Attys., T. Morris Wampler, Joseph C. Turco—H. M. Goldstein.

No. 82716. Lawrence Stone & Setting Co. vs. Will Taylor and Mafera Corporation; particulars granted as to paragraphs 2, 3 and 4, and particulars denied as to first paragraph. Security for costs granted. Attys., Samuel M. Boyd—Fred J. Rice.

No. 13651. Lunacy in re Sidney Allen Skinner; fee to guardian ad litem ordered.

No. 14043. Lunacy in re Douglas E. Baskerville; committee appointed.

Bankruptcy No. 1843. In re Elsie Hartman; discharge ordered. Attys., James T. Crouch.

No. 55918. John W. Robbins vs. Walter H. Robinson et al.; decree substituting trustee. Attys., Perser, Edelin & Perser.

No. 54876. Nellie Green vs. Arthur Green. Returnable first Tuesday. Atty., David L. Riordan.

No. 2452. Bankruptcy in re Swartzell, Rheem & Hensler Co.; returnable June 27. Attys., Tobriner, Graham, Brez & Tobriner—Michael M. Doyle, Fred A. Thuee.

No. 55567. Martha S. Carr vs. National Capital Press, Inc.; memo filed. Adkins, J., sustaining motion to dismiss. Attys., H. L. McCormick—Paul V. Rogers, William E. Purey.

No. 50262. Margaret A. Sanford vs. Robert L. Sanford; returnable July 11. Attys., John J. O'Brien, John P. Labofish—Raymond E. Gable.

No. 55680. Gertrude M. Burton vs. Harry T. Burton; returnable June 27. Attys., Fred B. and Cooper B. Rhodes.

No. 55746. Alabama Power Co. vs. George Otis Smith et al.; time to answer extended to June 26. Atty., H. C. Kilpatrick.

No. 55630. U. S. A. vs. American Security Co. et al.; leave granted to file amended bill. Attys., Leo A. Rover, John W. Pihelly—Douglas, Obear & Douglas.

No. 55810. Howard Theater, Inc., vs. Lincoln Theater, Inc., et al.; order overruling motion for temporary restraining order. Attys., B. M. Chernoff—W. E. During.

No. 55244. Dora Witt vs. Samuel Witt; returnable June 29. Attys., Philip P. Biggins—Leroy Churtell.

No. 81054. Helen K. Graham vs. Frank T. Hines; time of respondent to plead extended to July 20. Attys., Warren E. Miller—John W. Wood, Walter M. Shea.

No. 54004. Harold A. Moore, trustee, vs. Mount Vernon Realty Corp. et al.—Wm. E. Leahy substituted as party plaintiff. Attys., Edward M. Toland—Whiteford, Marshal & Hart.

No. 54448. Vivian A. Chewning vs. Boyd Chewning; rule returnable June 27. Attys., Robert W. McCullough—Raymond E. Dickey.

Assignment for Wednesday, June 21:
MOTIONS.

Note—All orders must be presented in court at 10 or 12:30.

No. 55279. Jacobsen vs. Jacobsen. Attys., Whitestone—Carmody.

No. 55493. Small vs. Metro-Goldwyn-Mayer Dist. Corp. Attys., Willebrandt, Smith—Doyle, Thuse, Lambert.

No. 54424. Morris vs. Harrah. Attys., Morley—Dunning.

No. 54844. Miller vs. Doran. Attys., Barbour—Lane.

No. 82725 et al. Scott vs. Donovan. Attys., Hardison—Frost, Myers & Towers.

No. 55764. Bernhardt vs. Bernhardt. Attys., Dorsey—Lowrey.

No. 82700. Hall vs. Equitable Life Assurance Society. Attys., Todd—Merrick.

No. 51526. Ring vs. Eleasvetgrad Cemetery Association. Attys., Lyman—Lavine.

No. 50841. Weinberg vs. Atkins. Attys., Gardner—Tepper & Blanken.

No. 79103. Cooley vs. Washington Terminal Co. Attys., Hudson—Hamilton & Hamilton; Gower.

RULES.

No. 55769. Karrick vs. Behrend.
No. 46078. Brown vs. Brown.
No. 55775. White vs. Horgan.
No. 55767. Spangler vs. Spangler.
No. 55823. Logan vs. Hartman.
No. 54799. Dungan vs. Dungan.
No. 55773. Toomey vs. Reichelderfer.
Estate of Daisy Harris.

CIRCUIT COURT 1—Mr. Justice Joseph W. Cox presiding; R. E. Lee Goff, clerk.

No. 79326. Frank E. Bonner vs. the Washington Times Co.; trial resumed and jury respited to Wednesday. Attys., Edmund L. Jones, John W. Guider, P. J. Hogan—William E. Leahy, Wilton J. Lambert, Rudolph H. Yeatman.

No. 50946. Neal Crowley, &c., vs. Secretary of Interior; memo filed in re war minerals claim. Attys., J. E. Trask, Frank Healy—Victor H. Wallace, Charles Fahy.

No. 77244. Myrta V. Stalcup vs. Fred L. Wagar et al.; motion for new trial to be submitted by July 5. Attys., James Sherier—W. C. Burton, Percy H. Marshall.

CIRCUIT COURT 2—Mr. Justice O. R. Luhring presiding; George A. Watts, clerk.

No. 79710. William S. Harris et al.; jury sworn and verdict for plaintiff for possession of certan property and for damages of $1,625. Attys., Charles E. Ford, George C. Gertman—Samuel M. Bord.

No. 79414. Clara W. Chapline vs. Independent Taxi Owners Association et al.; motion for new trial to be submitted by June 26. Attys., Lester Wood, Elmer T. Bell—Alfred D. Smith.

CIRCUIT COURT 3—Mr. Justice Jesse C. Adkins presiding; J. Wesley Gardner, jr., clerk.

No session. Justice Adkins presiding over Motions Court.

CIRCUIT COURT 4—Mr. Justice Jennings Bailey presiding; Russell P. Belew, clerk.

No. 81043. Elizabeth M. Trussell vs. George M. Burrows; jury sworn and respited to Wednesday. Attys., Jefferds & Dutton—Alfred D. Smith.

EQUITY COURT 1—Mr. Justice Peyton Gordon presiding; Harry B. Dertsbaugh, clerk.

No. 43178. Estate of Sarah V. Snapp; exceptions to final account heard and overruled.

No. 50446. Clarence P. Bergsheimer vs. Commissioner Robertson; final decree dismissing bill with costs against plaintiff. Attys., A. J. Fine, S. G. Tate, M. H. Lane—T. A. Hostetler.

EQUITY COURT 2 and DISTRICT COURT 1—Mr. Justice F. Dickinson Letts presiding; Williams F. Lemon, clerk.

No. 53701. Mildred E. Brown vs. William M. Brown; decree for limited divorce. Attys., J. M. Boardman—Arthur G. Lambert, G. L. Hart, jr.

No. 55568. Daly Bros., Inc., vs. Thomas F. Hickman, conservator; hearing commenced and cause argued and submitted. Attys., William E. Furey, Paul V. Rogers—F. J. J. Nicolaides.

PROBATE PROCEEDINGS—Mr. Justice Peyton Gordon presiding.

Estate of Kate Bailey Lowell; will filed, dated December 30, 1931.

Estate of Morris Budd Myers; order granting letters of administration to Francis Myers; bond, $4,000. Atty., C. B. Garnett.

Estate of Ralph A. Mesinity; order granting letters of administration to Ellen Mesinity; special bond, $1,000. Atty., Nita S. Hinman.

Estate of Maurice T. Dougherty; order to sell automobile.

In re Grace T. Coleman; order discharging rule.

Estate of Hubert Newson; petition to sell stock; order authorizing same. Attys., Millan & Smith.

Estate of Mary Butler; order to sell automobile.

Estate of Julia R. Bozzel; petition to sell personalty; order authorizing same. Atty., A. V. Bryan.

Estate of Flora S. Watkins; order allowing guardian ad litem fee.

In re Thomas Ray Hagner; order granting allowance, &c. Atty., Leo F. Harlow.

In re William P. Yelverton et al.; order granting allowance, &c. Atty., W. M. Bastian.

In re John Doon Fisher; petition for guardian ad litem fee; order allowing same.

Estate of Elizabeth Lightbrown; order setting October 18, 1933, as date for trial.

Estate of John Helmus; order admitting will to probate and granting letters testamentary to Samuel B. Watkins; bond, $20,000. Atty., H. K. Hicker.

Estate of Rosie M. Fuglister; order granting letters of administration to Charles A. Fuglister; special bond, $1,000. Atty., F. M. Mack.

Estate of Hugh Bell; petition to substitute special for general undertaking.

Estate of Charles J. Ford; petition for appointment of guardian; order appointing Charles T. Ford guardian; bond, $3,000. Atty., L. Marbury.

Estate of Elizabeth Lee; will filed, dated August 15, 1930.

Estate of George Roth; petition for probate of will and letters testamentary. Atty., Paul B. Elcan.

Estate of Caddie Browning; petition for probate of will and letters of administration c. t. a. Attys., Wheatley & Wheatley.

Estate of Charles A. Schwinger; will filed, dated April 4, 1933.

Estate of John K. Hayes; will filed, dated December 16, 1932.

Estate of Joseph E. Sardo; will filed, dated March 31, 1932; testamentary paper dated March 30, 1932.

Estate of James Lakiotis; petition for letters of administration.

Estate of Thomas H. Butler; petition for probate of will and codicil, and for letters testamentary. Atty., H. C. Handiwerk.

Estate of John J. Specht; order granting letters of administration to L. A. Block; bond, $800.

Estate of Adam J. Specht; order granting letters of administration to L. A. Block; bond, $900.

Estate of Alice Beall Will; petition for ancillary letters testamentary; order granting ancillary letters testamentary to the Washington Loan & Trust Co.

Estate of James P. Grove; order reappointing administrator.

Estate of John C. Carpenter; petition to transmit will to Cook County, Ill.; order authorizing same.

Estate of Herbert C. Hall; order for commission to issue.

Estate of Louis Alpert; order of publication for probate of will. Atty., L. M. Tulman.

Estate of Scott B. Mercier; order of publication for letters of administration c. t. a. Atty., C. C. Lamar.

Estate of Hugh Bell; order to substitute special undertaking for general. Atty., W. C. Sullivan.

Estate of James H. Lee; order admitting will to probate and granting letters testamentary to Joel A. Tilton, jr., and the Riggs National Bank. Attys., Hogan, Donovan, Jones, Hartson.

Estate of Thomas King; order of publication for letters of administratoin. Atty., A. E. Gray.

In re Albert H. Hayden et al.; petition for instructions; order to surrender stock, &c.

Estate of Frederick Brinkman; order to sell stock. Atty., W. C. Burton.

Estate of William R. Wood; petition to sell securities; order authorizing same. Atty., William V. Simmons.

Estate of Mary L. Brown; petition for partial distribution; order for partial distribution and indemnity undertaking of $2000. Atty., F. Bailey.

Estate of Tallulah J. Mount; order admitting will to probate and granting letters testamentary to Emma L. Snapp; bond, $1,000. Attys., Cromelin & Laws.

Estate of Clara M. Liverins; order appointing Marie A. McCathran guardian ad litem.

Estate of Elmer Fenton; will filed dated June 11, 1932.

CRIMINAL COURT 1—Mr. Chief Justice Alfred A. Wheat presiding; William S. Adkins, clerk.

No. 52518. U. S. vs. Frank Smith; forgery and uttering; jury sworn. Attys., Whalan & O'Connell—L. A. Whitestone.

No. 53189. U. S. vs. John Cray; murder first degree; plea guilty entered to manslaughter. Atty., Nathan A. Dobbins.

No. 53254. U. S. vs. Edward Henry Jones; murder first degree; plea guilty entered to manslaughter; referred. Attys., Rowan & Price.

No. 53359. U. S. vs. Lorenzo Robertson; murder second degree; plea guilty entered to manslaughter. Atty., Joseph D. Kelly.

No. 53367. U. S. vs. Henry Charles O'Dell; housebreaking and larceny; plea guilty entered. Attys., W. H. Laboish, John P. Laboish.

No. 53013 et al. U. S. vs. Doc Strain; grand larceny; nolle prosequi entered each case.

No. 53134. U. S. vs. Norman T. Whitaker; conspiracy; assignment of errors and designation of record filed; bill of exceptions filed. Atty., Joseph C. Turco.

Assignment for Wednesday, June 21—Trials:

U. S. vs. George Cole Lavister; U. S. vs. Claude Myers; U. S. vs. George Brown; U. S. vs. James B. Sullivan and Benjamin Cowell; U. S. vs. Charles E. Hendricks.

CRIMINAL COURT 2—Mr. Justice Daniel W. O'Donoghue presiding; Richard J. Kirkland, clerk.

No. 53343. U. S. vs. James Dews and Eugene Theodore Thomas; joyriding; jury sworn and verdict each not guilty; defendants released. Attys., Robert I. Miller, Cedric F. Johnson.

No. 53369. U. S. vs. Thomas Elam; assault dangerous weapon; plea guilty entered. Atty., E. Russell Kelly.

Assignment for Wednesday, June 21—Trials:

U. S. vs. William Fitzpatrick; U. S. vs. Samuel L. Saylor; U. S. vs. William Holmes and Ashby Swailes; U. S. vs. Theodore Williams and Carl Garrett.

LAWSUITS.

No. 82852. John S. Bryan, receiver, &c., vs. Meyer Herson, et al., note, $9,200. Attys., Hill, Rose & Hill.

No. 82853. Belle Rudman vs. Independent Taxi Owners Association &c., damages, $10,000. Atty., E. C. Dutton.

DOCKETED JUDGMENTS.

No. 2816. American Small Loan Co. vs. Walter F. Sliders, et al.; amount $286.06. Atty., J. P. Laboflah.

No. 2817. Robert Chaillet, jr. vs. Robert Tucci, amount $341.50. Atty., J. J. Malloy.

EQUITY SUITS.

No. 55818. John W. Robbins vs. Walter H. Robinson, et al.; substitute trustee. Attys., Edelin & Perser.

No. 55819. Margaret Kramer vs. Felix B. Kramer; annulment of marriage. Atty., George A. Hospidor.

No. 55820. London Guarantee & Accident Co. Ltd. vs. Robert J. Hoage, deputy commissioner, &c., et al.; injunction. Attys., Swingle & Swingle.

No. 55821. Fannie C. Maddox vs. William Maddox, et al.; absolute divorce. Attys., J. B. Flynn and S. J. L'Hommedieu.

'Song in the Night' Will Open Friday

Final plans for presentation of "A Song in the Night," musical play, were completed last night by Miss Edna Buckler, author and star of the show. The play will open at 8 p. m. Friday in the Wardman Park Theater, she announced.

Headlining the attraction will be a "mystery dancer." Miss Buckler declined to reveal the dancer's name, but said she is pretty and widely known in Washington society circles.

Nearly the entire cast is composed of Washingtonians with former professional stage experience here. A portion of the proceeds will be devoted to charity. A radio broadcast of songs in the production will be made tonight.

Tom Adams Graduated At Cornell University

Completing a five-year course in architecture, Tom Adams, of 3319 Quesada street northwest, yesterday was graduated from Cornell University.

After a brief vacation at the home of his parents, Mr. and Mrs. Percy C. Adams, he will sail for Paris to study architecture at the Fontainebleu School of Fine Arts. Mr. Adams is a graduate of Central High School and attended George Washington University.

L. L. PERKINS
WILL BOND YOU.
United States Fidelity & Guaranty Co.
Phone National 0913. 1413 K ST. NW.

AMUSEMENTS

Loew's Leads in Washington !!!
FOX 25¢ TO 1 P.M. Always COMFORTABLY COOL
now Screen WARNER BAXTER with ELISSA LANDI in "I LOVED YOU WEDNESDAY" with VICTOR JORY & Miriam JORDAN
Stage UNIVERSITY of NOTRE DAME GLEE CLUB and VARSITY QUARTET and GORDON and OTHER ACTS
Friday STAGE Col. STOOPNAGLE and BUDD and JAMES DUNN and GIRL IN 2175
Loew's PALACE Always COMFORTABLY COOL
now The MUSICAL SENSATION OF THE YEAR...!
COLLEGE HUMOR with BING CROSBY BURNS & ALLEN Richard ARLEN JACK OAKIE a PARAMOUNT PICTURE
COMING! Marion DAVIES in "PEG O' MY HEART"
COLUMBIA Ann HARDING Robt MONTGOMERY in "WHEN Ladies MEET"
Extra! ALL YEAR! 24¢ 2¢ Continuous from 9 A.M. to Midnight 15¢

Anchor Bar Teeth
FIT TIGHT STAY TIGHT
$10 $25 $15
They Feel Natural — They Look Natural
Teeth Without Plates — Crown and Bridgework
$5 $5
Per tooth — Per crown
Teeth Extracted, $1; with Gas, $2
Plates Repaired While You Wait, $1.00
DR. LEHMAN
Dental Specialist 20 Years
437 7th St. N.W. Across from Lansburgh's
Open Evenings — Phone STerling 3007

AMUSEMENTS

—Conditioned Air—Carefully Cooled—
RKO KEITH'S 15th & G
...always a better show at...
Silent for 1,000 Years
INDIA SPEAKS
with RICHARD HALLIBURTON
Added CLARK & McCULLOUGH
TOM HOWARD, ARTHUR TRACY—others

Can't you SLEEP at night?

YOU wont want to when you see
MELODY CRUISE
Coming FRIDAY
RKO KEITH'S

Rollfast Bicycles

SIDE-WALK BIKES, VELOCIPEDES and ROLLER SKATES
Other good wheels. Wheel goods repaired. Your old wheel taken as part payment on a new one.
Hazleton Bicycle & Sporting Goods Co.
424 Ninth St. NW.

2538 MASS. AVE. N.W.
12 rooms, 4 baths, 2-car garage.
Best residential section.
Greatly Reduced in Price.
Inspect Today.
SEE YOUR BROKER

AMUSEMENTS

WARNER BROS. COOL THEATRES
LAST 2 DAYS
I LOVE that MAN
with MITCHELL & DURANT & Others
Also Bobby Jones Short
COMING FRIDAY
BARBARA STANWYCK in "BABY FACE"
On Stage WALTER (Huey) O'KEEFE
EARLE 25¢ TO 1 P.M.
NOW SHOWING
GOLD DIGGERS OF 1933
11

SPORTS WEDNESDAY JUNE 21, 1933 **The Washington Post.** WEDNESDAY JUNE 21, 1933 SPORTS

YANKS POUND 7 RUNS IN 6TH TO ROUT CHISOX, 15-8

This MORNING with SHIRLEY L. POVICH

Chicago, June 20.

Mr. William Harridge,
President, American League,
Chicago, Ill.

My Dear Mr. Harridge:

I wish to bring to your attention a little matter that has been disturbing me and a lot of other fellows I have talked to lately. I don't know how brief I am going to be yet, but I will come to the point immediately.

How come your American League public isn't voting for Ossie Bluege for that third-base job in the All-star game between the best players of the two big leagues at the World Fair July 6?

How come a thoroughbred third baseman like Bluege isn't getting half the votes they're giving Jimmy Dykes, of the White Sox, and Frank Higgins, of the Athletics, a couple of selling platers compared to Bluege? Answer me those, please.

Ossie Hitting This Year, Too.

It's outrageous, if you ask me. There isn't a third baseman in the league fit to be mentioned in the same breath with Bluege as a fielder, and, if you'll take a slant at the batting averages, you'll discover that our Mr. Bluege is no slouch of a hitter this season. In fact, the best hitter among all the third basemen.

Now, Mr. Harridge, I'm addressing this letter to you, because, as president of the American League, you have the right by sovereign domain, or something, to see justice done, and make up the final selection of your league's team against the National Leaguers. You can draft Bluege to play third base on July 6, despite the voting, and square yourself with me and a lot of other people I know.

Foxx, Dykes Not in Class Of Bluege.

I know they're voting for Jimmy Foxx for third base, too, and that he ranks second to Dykes in the balloting, and I can't take much away from Foxx's hitting, but measuring him up with Bluege in all-around third-base ability, how are you gonna justify Foxx's selection?

Yeah, I know, too, that the American League wants Foxx in there on account of his home-run hitting and the advertisement it will be for your league, and I can't blame you for that, but did you ever stop to consider that your league also has the opportunity to show the World Fair fans the greatest fielding third baseman who

Continued on Page 18, Column 7.

Dunlap Wins In British Amateur

Somerville Is Survivor After Third Round of Tourney.

Thunderstorm Fails to Stop N. American Entries.

HOYLAKE, England, June 20 (A.P.).—While a thunderstorm lashed the Royal Liverpool Links and sent all but the hardiest onlookers scurrying for cover, C. Ross (Sandy) Somerville and George T. Dunlap, jr., leading North American threats to English golf supremacy, today scored brilliant victories in the third round of the British amateur championship.

Somerville, Canadian holder of the United States amateur title, and Dunlap, slim, young Princeton graduate, who once held the United States intercollegiate title, led a parade of the favorites into the fourth round, including the main British hopes, Cyril Tolley, Jack McLean and Roger Wethered.

A subpar exhibition by Somerville under the worst possible conditions sent his stock soaring as he defeated W. H. Sharpe, a British amateur, 8 and 7. The Canadian displayed a medal card, 1 under even 4s, for the 11 holes played.

Dunlap Ahead From Start.

Dunlap was not far behind him with a 3 and 2 victory over A. W. Whyte, of Western Gailes. The slim young American won the first hole and kept command throughout.

The two invaders, playing without the usual waterproof upholstery most Britishers carry with them as a matter of course, were soaked to the skin but laughed at the weather.

The English defenders will not have long to worry about both of them, however, as they are not far apart in the upper half of the draw and their paths are converging sharply toward a head-on collision.

Tolley, playing early in the morning, escaped the rain and had little difficulty winning his first match from R. H. Oppenheimer, the former Oxford captain, 3 and 2.

McLean, 22-year-old Scotsman, also played brilliantly to defeat the former Walker Cup player, John Beck, 7 and 6. Wethered had a tussle on his hands but finally defeated the well-known Irish internationalist, Dr. J. MacCormack, 1 up.

Three other American players advanced with Dunlap and only one met defeat. Three of the five Canadians were eliminated.

Continued on Page 19, Column 1.

Sets Pace in Congressional Play

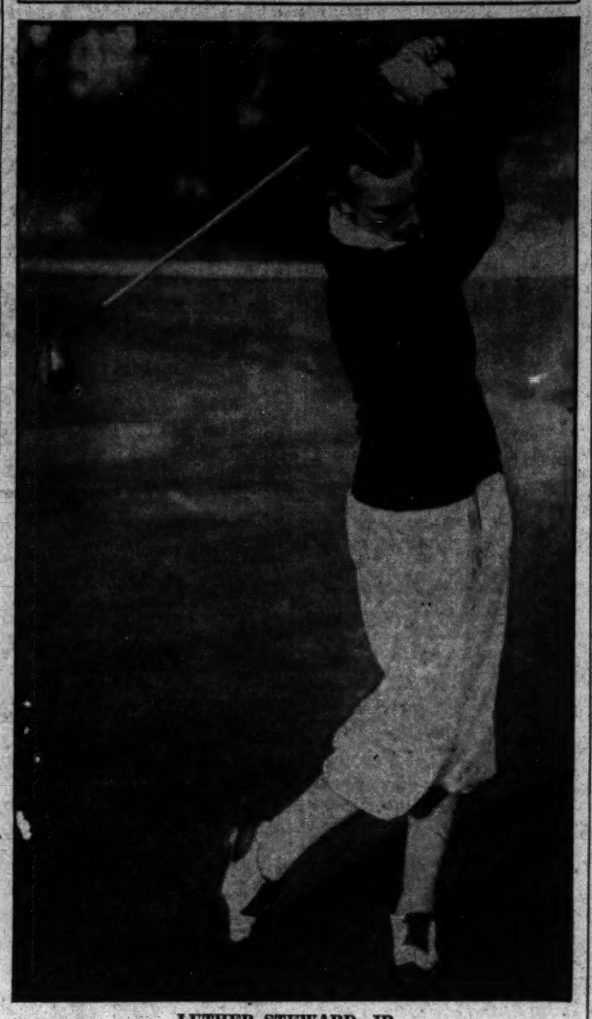

LUTHER STEWARD, JR.

Loughran-Hamas To Battle Tonight

New York, June 20 (A.P.).—Almost overlooked in the crush of June's major heavyweight battles, Tommy Loughran, once a title contender, and Young Steve Hamas, a grand fighting prospect a couple of years ago, square off for ten rounds in the Yankee Stadium tomorrow night for the fourth time.

Loughran, former champion of the light heavyweights, and a foe of Jack Sharkey one disastrous night in the stadium, first tangled with Hamas in Madison Square Garden a year ago last January. The former Penn State football star turned in one of the biggest upsets of the season, knocking out Loughran in two rounds.

FEDERAL PRACTICE.

The Federal A. C. nine will practice today at 5 o'clock on the Fairlawn Field in preparation for their Sabbath contests with Dor-A in the Capital City League.

Cubs Beat Giants, 5-3; Grimes Stars

New York, June 20 (A.P.).—The Cubs hit steadily against the pitching of Herman Bell and Glenn Spencer today and avenged two straight shutouts by defeating the Giants, 5 to 3. The loss cut a full game off New York's National League lead, leaving the Giants only a half game ahead of St. Louis.

Bell yielded three runs, one a homer by Woody English, before he kicked himself out of the game in the fifth inning in an argument with Umpire Magerkurth.

Bud Tinning limited the Giants to two blows in the first six innings but weakened in the seventh and was nicked for four straight blows before Burleigh Grimes relieved him.

Chicago.	AB	R	H	O	A	New York.	AB	H	O	A
English,3b.	4	3	3	1	2	Critz,2b.	4	1	2	1
W.Her'n,2b	5	0	3	2	0	O'Doul,lf.	3	0	1	0
F.Her'n,rf.	3	2	3	0	0	Ott,rf.	4	1	0	1
Steph'n,lf.	4	1	5	0	0	Terry,1b.	4	0	8	0
Grimm,1b.	4	1	1	7	0	Verges,3b.	4	1	1	2
Demaree,cf	5	3	3	0	0	Moore,cf.	4	2	3	0
Hartnett,c.	4	2	2	0	0	Mancuso,c.	4	1	7	1
Jurges,ss.	4	1	1	4	1	Ryan,ss.	4	1	3	5
Tinning,p.	2	0	0	0	0	Bell,p.	1	0	0	0
Grimes,p.	1	0	1	0	0	*Davis.	1	0	0	0
						Spencer,p.	0	0	0	0
Totals.	38	12	27	10	1	†Feel.	1	0	0	0
						Hubbell,p.	0	0	1	1
						‡Jackson.	1	0	0	0
						Totals.	34	7	27	14

*Batted for Bell in fifth inning.
†Batted for Spencer in seventh inning.
‡Batted for Hubbell in ninth inning.

Chicago	1	0	1	1	0	1	1	0	0	—5
New York	0	0	0	0	0	0	3	0	0	—3

Runs—W. Herman, English, Stephenson, Demaree, Jurges, Verges, Moore, Mancuso. Errors—W. Herman, O'Doul, Moore, Ryan. Runs batted in—Stephenson, English, Tinning, Demaree, Mancuso, Ryan, Critz. Two-base hits—Stephenson, F. Herman (2), Demaree, Moore, Ryan. Home run—English. Stolen base—Stephenson. Double plays—W. Herman to Jurges to Grimm; Verges to Critz to Terry. Left on bases—New York, 7; Chicago, 11. First base on balls—Off Bell, 2; off Tinning, 1; off Spencer, 1; off Grimes, 1; off Hubbell, 1. Struck out—By Bell, 3; by Tinning, 2; by Spencer, 1; by Hubbell, 1. Hits—Off Bell, 7 in 5 innings; off Spencer, 4 in 2 innings; off Hubbell, 1 in 2 innings; off Tinning, 6 in 6 innings (none out in seventh); off Grimes, 1 in 3 innings. Hit by pitched ball—By Tinning (O'Doul); by Spencer (Stephenson). Wild pitch—Spencer. Winning pitcher—Tinning. Losing pitcher—Bell. Umpires—Magerkurth and McGrew. Time of game—Two hours and 18 minutes.

Yale Nine Triumphs Over Harvard, 5 to 3

New Haven, Conn., June 20 (A. P.).—George Parker pitched tight ball in the pinches to give Yale a 5-to-3 victory over Harvard, its diamond rival since 1868, as these "big three" nines opened their home and home baseball series today before a gay commencement crowd of 6,000.

The victory gave the Elis undisputed possession of second place in the Eastern Intercollegiate League.

RISKO OUTPOINTED.

Cleveland, June 20 (A.P.).—Patsy Perroni, young Cleveland heavyweight, outpointed Johnny Risko, one of the country's most rugged scrappers, in a 10-round match tonight. Perroni weighed 182 and Risko 198.

Stewart's 73 Tops Field in Invitation

Pitt Stroke Back in First Day's Play at Congressional.

Leader's 1 Over Par Is New Amateur Course Mark.

By DAVE HERMAN.

BREEZING home with the finest exhibition of shot-making ever produced by an amateur on the revamped Congressional Country Club course, Luther Steward, jr., 25-year-old star of the home club, gave a field of close to 500 golfers in the invitation tournament something to shoot at yesterday by pounding out a brilliant 73, one above par, to hang up a new course record and nose out Harry Pitt, Big Moose from Manor, by a single stroke for the opening day's leadership in the two-day qualifying round.

Battling a slight breeze over a sun-scorched layout and with conditions such that subpar scoring was not expected, young Steward, a former University of North Carolina golf luminary, shot the first nine in 36, one below par, a remarkable finish after a ragged start.

Steward Off to Bad Start.

Steward was 3 over par for the first three holes, being 1 over on each, but, from that point, he reeled off a par 4, a birdie 4, birdie 3, par 4, eagle 3 and a par 3. He ran down a 15-footer for his 3 on the sixth and on the 466-yard par 5 eighth he smacked his tee shot 270 yards, placed his second 12 feet past the pin, and nailed his putt for what was reported as the only eagle of the day.

Playing with Steward during his eventful journey was none other than Pitt, who also stuck pretty close to par but lacked the putting touch that the Congressional star possessed. Pitt went to the turn after using up 38 strokes, rallying on the back 9 to wind up with a 36, 1 above par, while Steward dropped 2 over par for the incoming side.

There was a lot of drama injected into the play of the two golfers on the homecoming nine. A weak chip shot cost Steward a 4 on the short fourteenth, while Pitt, after snaring a birdie 4 on the thirteenth and going one over on the sixteenth, came to the home hole needing an eagle 2 to tie Steward.

Pitt's Try for Needed Two Fails.

The eighteenth is 265 yards and requires an uphill shot. Here Pitt laced out one of the most spectacular drives ever made from the new tee, his ball landing 12 feet from the hole, and leaving him a putt for his deuce.

Steward overshot the green with his second, finishing in the rough behind the green, was short with his chip and faced an 8-footer for his par.

Pitt's putt ran 6 inches past the hole after a beautiful effort and he canned his birdie 3. Steward needing a 4 for par for the round, stepped up and tapped the ball—the sphere hitting the left-hand side of the cup and almost dropping in.

Steward's 5, however, was good enough to win by a shot and avoid a tie. The pace setter fired his shots with such unerring accuracy during his record-smashing cruise that not once did he strike a trap or have a 3-putt green.

With 227 already having played their medal rounds, approximately 250 will try their fortunes today. Among the sturdy linkmen who will compete are Roger Peacock, of Indian Spring; Maury Nee, of Manor; B. Warren Corkran, of Baltimore C. C., and Parker Nolan, Indian Spring heavyweight. Match play commences tomorrow.

Only two others besides Steward and Pitt broke 80. John M. Downey, local public links star, out in 38, lost his putting touch on the back nine and finished with a 79. Dr. Don Johnson, husky Congressional player, was out in 40 and back in 38, with 6 on the seventeenth denting his score.

Six Players Tie With 80 Round.

Ralph Fowler, former Washington Golf and Country Club champion, shot an 80, as did Noble Cook, un-

Continued on Page 19, Column 4.

POST MORTEMS . . .

Scientific tests with electrical timing devices prove that starting blocks add from 2.7 inches to 2 feet advantage in the 100-yard dash . . . good old sportsmanship received a minor setback the other day . . . the Governor's Island polo team spotted the South Shore team 5 goals . . . and lent them their ponies . . . then lost, 9-3 . . . anyway, they're officers and gentlemen . . . a couple of city slickers in a light delivery truck bearing New York tags are working the old "Wanna buy a fur?" racket . . . St. Louis may be in the American League cellar . . . but the Brownies are leading the league in fielding . . . Dave Crook, winner of the Middle Atlantic at Rolling Road last week, was posing for a picture after his winning round . . . requested to put some action in the shot, Dave swung his niblick . . . depositing a hunk of mud squarely in the camera's lens . . . good hunting . . . the pitch of a boat propeller is the distance in inches that it will theoretically advance in one revolution.

Timing of the Harvard-Yale boat races is done from a boat behind the racers . . . the timers receiving handkerchief signals from other officials as the contestants pass each set of half-mile flags . . . the hanky signals frequently go askew, which explains why experts so often disagree with the official timing of the race . . . Esteban Fernandez, participating in the 1,000 kilometer race around Caledonia, was seriously injured when his car overturned . . . as a result of his swerving to avoid hitting a child . . . Jimmy Lake, Washington entrepreneur and leading man-about-town, not only does not wager on horse races . . . he will not watch one . . . you can shed the overcoat and heavy flannels at 4:12 this afternoon . . . however, we knew summer was here before we saw the official announcement . . . we just saw a Scotchman throwing away a Christmas tree.

Whitehill Due To Face Sox In Opener

Nats to Open Chicago Series Today With Goslin Ready.

Club Aims to Collar Yankees in Stand at Windy City.

By SHIRLEY L. POVICH.
(Sports Editor of The Post).

CHICAGO, June 20.—The baseball racket in Chicago will be investigated by the Nats starting tomorrow, when they open a four-game series with the White Sox, who have been getting rough and tough in this American League pennant race of late.

The Chicago Club's most recent escapade was to cut itself a nice 50-50 slice out of the four-game series with the Yankees, which ended today, and the Nats, who fattened themselves on the last-place Browns over the week-end, face tougher pickings out here in ex-Caponeland.

Double Opportunity Offered Nats.

The official American League investigators from Washington can do themselves a double favor if they have any large degree of success here. They will have achieved the two-fold purpose of stamping out the Chicago pennant threat and at the same time keeping themselves in the first place fight with the Yankees, whose victory today, while the Nats were playing an exhibition in Milwaukee, increased their lead over the Washington Club to a full game.

The Nats are still entertaining serious designs on the league lead and the pennant as a result of the developments of the past two weeks, which have seen the Yankees drop 9 of their last 13 games, which shrunk a one-time lead of six games to a mere one game.

The might of the Washington batting attack combined with slightly improved pitching have carried the Nats to seven victories in their last nine games and the opinion is gaining support throughout the league that, if any team is to dislodge the Yankees, the Nats will be that team.

Tempts Fate in Starting Whitehill.

Manager Joe Cronin is flying into the very face of fate in his nomination of Earl Whitehill as the man to oppose the White Sox in the series opener tomorrow in view of the Chisox's known partiality for left-handed pitching. They knocked Whitehill from the box in quick order in his last start against them, but Cronin views his southpaw as a better pitcher at this writing.

Continued on Page 19, Column 5.

Major League Statistics

AMERICAN LEAGUE.
Standing of the Clubs.

	W.	L.	Pct.	G.B.
New York	36	22	.621	
WASHINGTON	35	23	.603	1
Cleveland	32	28	.533	5
Chicago	31	28	.525	5½
Philadelphia	28	27	.509	6½
Detroit	29	30	.492	7½
Boston	22	37	.373	14½
St. Louis	21	39	.350	16

YESTERDAY'S RESULTS.
New York, 15; Chicago, 8.
Boston, 9; Cleveland, 5.
Philadelphia, 9; Detroit, 4.
Only games played.

TODAY'S GAMES.
WASHINGTON at Chicago.
New York at St. Louis.
Boston at Detroit (2).
Philadelphia at Cleveland.

NATIONAL LEAGUE.
Standing of the Clubs.

	W.	L.	Pct.	G.B.
New York	34	21	.618	
St. Louis	35	23	.603	½
Pittsburgh	33	25	.569	2½
Chicago	32	30	.516	5½
Cincinnati	28	32	.467	7½
Brooklyn	25	30	.455	9
Boston	25	34	.417	11
Philadelphia	22	39	.361	15

YESTERDAY'S RESULTS.
Chicago, 5; New York, 3.
Philadelphia, 7-7; Cincinnati, 4-3.
St. Louis, 15; Brooklyn, 4.
Pittsburgh, 6; Boston, 2.

TODAY'S GAMES.
Chicago at New York.
St. Louis at Brooklyn.
Pittsburgh at Boston.
Cincinnati at Philadelphia.

Washington's Homers Win Exhibition

Weaver, Harris and Bolton Guilty; Brewers Bow, 14-10.

Special to The Washington Post.

MILWAUKEE, Wis., June 20.—With one eye on the scoreboard that contained the inning-by-inning results of the Yankee-White Sox game, the Nats went out and took a 14-10 exhibition from the Milwaukee Brewers of the American Association this afternoon.

They spotted the Brewers to a 6-0 lead in the first two innings, or rather Monte Weaver did, and then they started swinging from the end of their bats to clout their way to victory.

Bob Burke held the Brewers tolerably well in the late stages and then the Nats set to work with the funny little class AA park here, where the first baseman can shake hands with the grandstandees without leaving his cushion, and where the third baseman can't see the right fielder if he's playing close to the foul line.

The fences were just to the taste of Cliff Bolton, Dave Harris, and Weaver, himself, all of whom hit homers today. But Harris' clout was

Continued on Page 18, Column 2.

Ruth's No. 15 Feature of Big Frame

Sting of New York's Bats Felt by Five Chicago Hurlers.

Walker, Dickey Also Hit for Circuit in Slugfest Game.

CHICAGO, June 20 (A.P.).—The New York Yankees, their hold on the American League lead again threatened, rose in their might today and clouted their way to a 15-to-8 victory over the White Sox. The triumph, result of nearly three hours of hard labor under a sun that registered 114 degrees on a thermometer on the field, increased the Yanks' lead over the idle Washington Club to a full game.

The Sox twice tied the score in the early innings, but they failed to survive New York's seven-run outbreak in the sixth inning, which was featured by Babe Ruth's fifteenth homer of the season. The Babe's wallop tied him with Jimmie Foxx, of the Athletics, but left him one behind the major league leader, Lou Gehrig.

Two runs were in when Ruth smacked the circuit blow with Joe Sewell on base off the delivery of Sad Sam Jones, and the Yanks went on to paste Milton Gaston for three more hits and took advantage of an error by Charley Berry to score three more runs.

Five Chisox Pitchers Fail.

In all, five Chicago pitchers went to the hill in an effort to halt the Yankee slugging. Fred (Dixie) Walker and Bill Dickey led the attack on them with three hits apiece, including a homer for each. Luke Appling hit a circuit blow for Chicago.

Before the game Manager Joe McCarthy of the Yanks benched Frank Crosetti and Earl Combs because they

Continued on Page 18, Column 3.

Five Leading Hitters

	G.	A.B.	R.	H.	Ave.
Simmons, Chi.	59	243	47	89	.366
Chapman, N. Y.	53	195	46	71	.364
SCHULTE, WASH.	51	194	39	70	.361
Foxx, Phila.	53	226	60	80	.351
Hodapp, Bos.	54	199	20	69	.347
Appling, Chi.	59	243	44	85	.347

NATIONAL LEAGUE.

	G.	A.B.	R.	H.	Ave.
Klein, Phila.	61	248	40	89	.359
Martin, St. L.	55	229	51	82	.358
R. Moore, Bos.	50	177	28	(	.339
Collins, St. L.	47	165	33	56	.339
Fullis, Phila.	61	270	37	91	.337

TRU-BLU

OUR PLEDGE TO YOU . . .

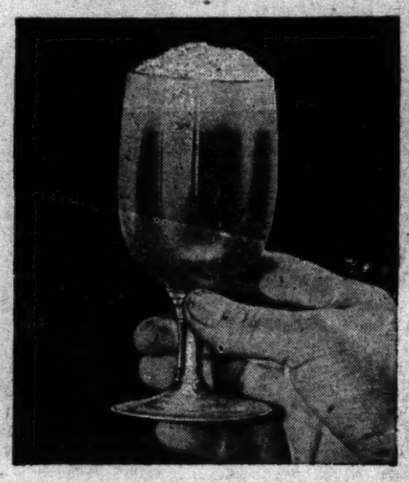

IF you have been unable to obtain TRU-BLU beer from your dealer it is because of our pledge to you that regardless of demand we refuse to produce more beer than we can make in the spirit of the highest standards of craftsmanship of the Northampton Brewery, established in 1898. TRU-BLU beer must be superlatively good—always.

Now output has increased—but not at sacrifice of quality. Ask your dealer again for TRU-BLU Pilsner style (light) and Munchner style (dark). If he cannot supply you, order direct from us or write for a list of dealers nearest your home.

Killeen Bros.
EXCLUSIVE DISTRIBUTORS
POtomac 1212 Washington, D. C.

TAX PAID AT THE RATE PRESCRIBED BY INTERNAL REVENUE LAW.
CONTENTS 12 FLUID OZ.
MADE FROM FINEST SELECTED MALT
AND CERTIFIED IMPORTED HOPS
TRU-BLU
DOES NOT CONTAIN MORE THAN 4 PER CENTUM OF ALCOHOL BY VOLUME
PILSNER STYLE BEER
NORTHAMPTON BREWERY CORP.
NORTHAMPTON, PA.

© 1933 by Northampton Brewery Corp.

Sale Extraordinary

Our Stock of Fine Clothes, Hats and Furnishings

must be sold

New Spring and Summer Suits—Greys, Tans, Fawns, Brown, and the New Blue Steel effects in plain and basket weaves—All the Latest and Newest Fabrics and Colors.

Buy Now—while you can get these famous

SCHLOSS BROS. & CO. Clothes

at tremendous reductions

SCHLOSS LINEN SUITS	made to sell at $15	Sale Price, $9.85
SCHLOSS TROPICAL SUITS	made to sell at $20 and $25	Sale Price, $13.85
SCHLOSS SUITS	made to sell at $30.00 and $35.00	Sale Price, $14.75
SCHLOSS SUITS	made to sell at $35.00 and $40.00	Sale Price, $16.85
SPORT TROUSERS	All wool plain or stripped made to sell at $8.00	Sale Price, $3.95

prices that we are confident you will never see again

$3.50 All-Wool SWIM SUITS $2.35 — Free Pass for Glen Echo Pool with Every Suit

New Sennit Straw HATS $1.65 — Bought to Sell at $2.50

Reyem SHIRTS $1.00 — Plain Color—Neat Stripes

New Washable BEACH ROBES $1.95 — Bought to Sell at $3

New Genuine Panama Hats $3.45 — Bought to Sell at $5

SHORTS or Undershirts 29c — 3 for 85c

Wash Neckties, 35c 50c Socks, 33c Pajamas, $1.00 $3.50 Sweaters, $1.95

All at sacrifice Reductions

Why not look—it costs you nothing

1331 F Street MEYERS MENS SHOP 1331 F Street

SECOND STRAIGHT IS SCORED BY SUN DOT AT LINCOLN FIELDS

Church Racer Scores by Length

Big Brand Second in Feature, With Pancoast Third.

Helianthus Wins in Blanket Finish at Aqueduct.

LINCOLN FIELDS, Ill., June 20 (A. P.).—Sundot, owned by Norman W. Church, of California, today won his second straight victory at Lincoln Fields in accounting for the Dance Ship Handicap, a 6-furlong dash.

Cleverly rated by Georgie Woolf, Sundot always was in a contending position, and assumed the lead as the field went into the stretch. Big Brand finished second a length behind the California horse. Pancoast, which cut out the early pace, tired in the last few strides, but managed to save the short end of the purse.

Sundot, the favorite, paid $4.22, and ran the distance in 1:11 4-5.

Aqueduct Feature Thriller.

Aqueduct Race Track, New York, June 20 (A.P.).—Spectators here this afternoon were treated to the most thrilling finish of the metropolitan racing season to date with the running of the featured Dominant Purse, a test of 1 mile. Helianthus, winner of the last two outings at Belmont, made it three in a row by the narrowest of margins, the Mrs. Dodge Sloan representative barely lasting to win by a nose from J. F. Richardson's Condescend. Another nose away, and so close that some thought he won, came the Wheatley Stable's Blenheim to earn the show.

Only the official numbers decided upon by the judges could clarify the situation. Helianthus was favorite at 6 to 5 and completed the distance in 1:39 flat.

Helianthus was like a bucking bronco at a rodeo show while at the barrier. He broke loose and skipped along nearly a furlong before Frankie Horn could pull him up. When the start came, Helianthus was off fast in second place and Horn sent him into command in a few strides. The veteran had little contention until the stretch, when Condescend and Blenheim came along fast on the outside of the leader. It was nip and tuck to the judges with Helianthus gamely holding on to the end.

ROCKINGHAM ENTRIES.

(Associated Press.)

FIRST RACE—Five furlongs; purse, $600; for 2-year-old maidens.
1 Off Duty....113 | 8 ‡Jubal....113
2 Juniority....118 | 9 Campagna....113
3 †Marge....113 | 10 Lawless Lady..113
4 ‡Volplane....113 | 11 Miss Mascara..113
5 Indianole....113 | 12 ‡Our David....116
6 §Scotch Pepper..116 | 13 ‡White Man....116
7 Lawsuit....116
‡Thomas S. Young and W. G. Merion entry.
§R. S. Clark and C. T. Grayson entry.
‖C. Lowenstein entry.

SECOND RACE—Five and one-half furlongs; purse, $600; claiming; for 3-year-olds and upward.
1 Ima Queen....113 | 10 Sisko....101
2 The Afghan....113 | 11 Fur Fur....105
3 Dabney....106 | 12 Bob F.....113
4 Justice Logan..105 | 13 *Muskoday....108
5 Most Always....103 | 14 †Caterer....106
6 Pietro....110 | 15 †Oral....99
7 Brookside....108 | 16 Rosevolt....108
8 Eternal Maid....101 | 17 Al Green....113
9 Beau Cavalier..108 | 18 Mynah....101

THIRD RACE—Six furlongs; purse, $700; claiming; for 3-year-olds and upward.
1 Jack Collins....110 | 9 Broadway Sun.103
2 Chu Chu....105 | 10 *Lone Hand....98
3 Primule....101 | 11 Burnside....110
4 Chain....103 | 12 Uppercut....110
5 Simple Singer..105 | 13 Prometheus....117
6 Uma....105 | 14 Single A.....117
7 Mecat....110 | 15 †Dancing Mack.106
8 Calgary Kay....110

FOURTH RACE—Five furlongs; purse, $1,000; the Speed Handicap; for 3-year-olds and upward.
1 ‡Sobieha....106 | 7 ‡Band Wagon....108
2 ‡My Counsellor..95 | 8 Crack Flyer....105
3 §Flag Bearer....114 | 9 ‖Rapscallion....100
4 Dark Hope....112 | 10 Glorify....105
5 Frederick....116 | 11 Kakapo....100
6 ‖Fretwork....110
‡C. T. Grayson and M. Lowenstein entry.
§Mrs. E. McCuan entry.
‖C. V. Whitney entry.

FIFTH RACE—One mile; purse, $800; claiming; the Rockingham; for 3-year-olds and upward.
1 Banderlog....114 | 4 Standout....109
2 Brass Monkey..114 | 5 Prince Abbot....100
3 War Plane....111 | 6 †Octaroro....95

SIXTH RACE—One and one-sixteenth miles; purse, $600; claiming; for 3-year-olds and upward.
1 Zombro....109 | 7 †Marcasite....102
2 Cloudy Day....114 | 8 †Bub McFarl'd..111
3 Parties....113 | 9 †Epidawn....107
4 Quick Step....114 | 10 *Primlin....104
5 *Jodhpur....113 | 11 Happy Lad....118
6 Redivivus....114

SEVENTH RACE—One and one-sixteenth miles; purse, $700; claiming; for 3-year-olds and upward.
1 Bide a Wee....112 | 5 Olamay....112
2 Fairly Wild....108 | 6 Culloden....113
3 Silver Scepter..110 | 7 Tuffy G.....117
4 *Even Up....112
*6 lbs. apprentice allowance claimed.
†7 lbs. apprentice allowance claimed.
Weather, clear; track, fast.

RACING SELECTIONS

AQUEDUCT.
1—Crout Au Pot, Elf Lock, Gold and Black.
2—Eva B., Seb, Fancy Flight.
3—Blind Raftery, Sequoia, God o' War.
4—Parry, Questionnaire, Blind Bowboy.
5—Cabezo, Little Lad, Musing.
6—Euclid, The Crane, Lucket Racket.
Best bet—Cabezo.
—Louisville Times (A.P.

DUFFERIN.
(For fast track.)
1—Parade Rest, True Sentiment, Authority.
2—Principio, Ferry of Fate, Craigco.
3—Golden Spur, Chatwater, Blighter.
4—Toe Dance, Sabana, Anoka.
5—Black Diamond, Bushman, Huraway.
6—Condy Man, Sergeant Major, Marie Gaiety.
7—Homelike, Make Believe, Mainsheet.
Best bet—Black Diamond.
—Louisville Times (A.P.).

CONNEAUGHT.
(For fast track.)
1—Cyrano, Jambalaya, Visa.
2—Luck In, Aida B., Aquatis.
3—Hey There, Mint Drift, Squeaky.
4—Negopoli, BuBola, Mekachee.
5—Fair Sun, Skid, Air King.
6—Marabou, Photograph, Single Star.
7—Fourth Ward, Electric Gaff, Column Right.
Best bet—Hey There.
—Louisville Times (A.P.).

ROCKINGHAM.
(For fast track.)
1—Jubal, Campagna, Scoth Pepper.
2—Al Green, Pietro, Most Always.
3—Prometheus, Single A., Calgary Kay.
4—Sobieha, Flag Bearer, Kakapo.
5—Banderlog, War Plane, Brass Monkey.
6—Bub McFarland, Cloudy Day, Parties.
7—Bide a Wee, Tuffy G., Olamay.
Best bet—Bide a Wee.

INSECTS CRAVE ACTION.

The Crimson Insects want games. Call Francis Carr at Potomac 2321.

LOANS HORNING
South Washington, Va.
Diamonds—Watches—Jewelry
Unredeemed Pledges For Sale
Take A. Buses 11th St. and Pa. Ave.

AT THE POST
with Bill Bennings

DEAR AL. LINCOLN FIELDS, JUNE 20.

Not so bad and not so good. Three winners, Transcall, Sundot and Tack. Two of those were covered with chalk. However, my horses were battling one another all afternoon, crowding themselves into the money circle. Miscalculate is my special for tomorrow. Was scratched today with that eighth race in view. Tell all your friends and let's get some vacation money. Providing you get a hankering to wager tomorrow, these should serve your purpose.

BILL.

FIRST RACE—LERACK gets in this with a 100-pound feather and shapes up as well as anything the field offers in the way of speed. Failed the last time out, but has turned in a creditable workout since. GOLDEN SUN appears second best with HALLIARD destined for the show end.

SECOND RACE—MOPPET ran a fair sort of a race here and received a creditable play. Meets a promising group of maidens in this, but I believe the filly can turn the trick. INDIAN BLOOD and MOUNT WASHINGTON to battle it out for the place.

THIRD RACE—IREDELL marches postward tomorrow with an even 100 pounds aboard. The clockers like this one and I'm shooting for a good-sized mutuel. ANNAN will draw most of the backing and is the one to beat. MRS. LET for the other award.

FOURTH RACE—DECANTER is one that I spotted in Maryland and jotted down in the future book. This is no Man o' War, but a fair maiden that I caught sliding up on the rail one day. JUDGE JUDY seems ready to take the place. CENTENNIAL for the show.

FIFTH RACE—I can't picture MARIANA losing this race. Possibly I'll see how it is done tomorrow, but until then I'm putting this one on the top of the heap. YTFIN and HIDDEN LORE to complete the money picture.

SIXTH RACE—HIGHER is the logical choice in this 7 furlongs although SKY HAVEN turned in a fine effort here and is dangerous. The big surprise may materialize when PORTCODINE starts to run.

SEVENTH RACE—HELEN BAB looks like a winning favorite. Likes the mile and is sharp now. BLACK NOSE to take the measure of PRESTIGE for the place.

EIGHTH RACE — MISCALCULATE may upset this gang in the final. I've been told to give this one a chance. TRYANDAGAIN and SCIMITAR for the rest.

Cards Beat Robins; Near League Lead

Brookland, June 20 (A.P.).—The St. Louis Cardinals gave an impressive hitting display today as they climbed a game closer to the league-leading Giants with a 15-to-4 victory over Brooklyn. The Cards piled up seventeen hits, including homers by Joe Medwick and Leo Durocher, and bunched them in three big innings. They scored eight runs in the eighth.

St. Louis	AB	H	O	A	Brooklyn	AB	H	O	A
Martin.3b	5	2	0	6	Taylor.cf	5	2	4	0
Frisch.2b	4	2	1	2	Freder'k.rf	4	3	2	0
Orsatti.cf	5	2	5	0	Leslie.1b	5	1	5	1
Collins.1b	4	2	9	0	L.Wilson.lf	4	2	3	0
Watkins.rf	5	2	2	0	C'nello.2b	4	1	3	1
Medwick.lf	5	4	3	0	Stripp.3b	4	0	1	2
J.Wilson.c	5	0	5	0	Lopez.c	3	0	5	0
Du'cher.ss	5	1	2	0	Outen.c	1	0	0	0
Hallahan.p	2	1	0	0	Jordan.ss	4	2	3	6
Johnson.p	3	1	0	0	Mungo.p	0	0	0	0
					Ryan.p	3	0	1	0
Totals	43	17	27	8	Heimach.p	1	0	0	0
					Totals	38	11	27	10

St. Louis .... 4 0 0 0 0 0 3 8 0—15
Brooklyn .... 0 0 2 0 1 0 1 0 0—4

Runs—Martin (3), Frisch (3), Orsatti (2), Collins (2), Watkins (2), Medwick, J. Wilson, Durocher, Taylor, Frederick (3). Errors—Watkins, Medwick, Frederick, Jordan. Runs batted in—Collins (2), Watkins (3), Medwick (4), Frisch (2), Frederick (2), Leslie, Cuccinello, Orsatti, Durocher (2). Two-base hits—Medwick (2), Frederick, Frisch. Three-base hits—Collins, Martin. Home runs—Frederick, Durocher, Medwick. Double plays—Cuccinello to Jordan to Leslie; Taylor (unassisted). Left on bases—St. Louis, 4; Brooklyn, 9. First base on balls—Off Mungo, 2; off Hallahan, 2; off Heimach, 1. Struck out—By Ryan, 5; by Hallahan, 3; by Johnson, 1. Hits—Off Mungo, 3 in 1-3 inning; off Ryan, 9 in 7 1-3 innings; off Heimach, 5 in 1 1-3 innings; off Hallahan, 7 in 5 innings; off Johnson, 4 in 4 innings. Winning pitcher—Johnson. Losing pitcher—Mungo.

Bucs Beat Braves; Zachary Pounded

Boston, June 20 (A.P.).—The Pittsburgh Pirates hammered Tom Zachary so hard in the third inning today that their right-hander, Bill Swift, was able to coast along for a 6-2 victory. It was the visitors' third successive win over the luckless Braves.

The hard-hitting Pirates totaled eleven hits off four Boston pitchers, knicking the starting Zachary for seven of them. A wild throw by Art Whitney, new Boston third baseman, was a great help to the Piartes in the third inning, when they regisered five of their runs.

Pittsburgh	AB	H	O	A	Boston	AB	H	O	A
L.Waner.cf	5	1	2	0	Urbanski.ss	3	1	1	5
Com'sky.lf	5	3	4	0	Mowry.rf	4	0	1	1
P.Waner.rf	4	0	7	0	Moore.1b	3	1	12	0
Traynor.3b	4	1	1	1	Whitney.3b	4	1	3	1
Suhr.1b	4	1	6	0	Berger.cf	4	1	2	0
V'ghan.ss	4	2	1	2	Lee.lf	4	1	2	0
Theve'w.2b	4	1	0	1	Hogan.c	1	1	2	0
Grace.c	4	2	5	0	*Fallenstein	0	0	0	0
Swift.p	4	0	0	2	Fr'khouse.p	0	0	0	0
Totals	37	11	27	6	†Jordan	1	0	0	0
					Brandt.p	0	0	0	1
					‡Spohrer	1	0	0	0
					M'nville.2b	2	0	3	6
					§Gyselman	1	0	0	0
					Zachary.p	0	0	0	1
					Starr.p	1	0	0	0
					Hargrave.c	2	0	2	0
					Totals	32	6	27	15

*Ran for Hogan in fifth.
†Batted for Frankhouse in sixth.
‡Batted for Brandt in ninth.
§Batted for Maranville in ninth.

Pittsburgh .... 0 1 5 0 0 0 0 0 0—6
Boston .... 0 0 0 0 2 0 0 0 0—2

Runs—L. Waner, P. Waner, Traynor (2), Vaughan, Thevenow, Lee, Fallenstein. Error—Whitney. Runs batted in—Grace (2), Suhr, Vaughan, Thevenow, Urbanski, Hogan. Two-base hits—Comorosky (2), Vaughan, Grace, Moore, Lee. Sacrifice—Suhr. Double plays—Thevenow to Vaughan to Suhr. Left on bases—Pittsburgh, 6; Boston, 6. First base on balls—Off Swift, 3; off Zachary, 1. Struck out—By Swift, 3; by Starr, 2; by Frankhouse, 1; by Brandt, 1. Hits—Off Zachary, 7 in 2 1-3 innings; off Starr, 2 in 2 2-3 innings; off Frankhouse, 0 in 1 inning; off Brandt, 2 in 3 innings. Losing pitcher—Zachary. Umpires—Reardon and Moran. Time of game—1 hour 47 minutes.

NATS' HOMERS DOWN MILWAUKEE, 14-10

Continued from Page 17.

legitimate, a terrific drive over the center field fence that constituted a record for the park, despite the dead ball they use out here. Bolton, in addition to his homer, had two doubles and a single.

At the finish, the Nats were represented by Altrock at first base, Berg at shortstop and Myer in the out field, but they were able to make their train.

Oh, yeah, Heinie Manush, who hit safely in 23 consecutive American League games, could not knock a ball out of the infield this afternoon in three appearances. Old Hap Felsch, of Black Sox fame, who is playing semi-pro ball out here, saw the game.

WASH.	AB	H	O	A	Milwaukee	AB	H	O	A
Myer.2b.lf	6	2	1	2	Connolly,				
Manush.lf	3	0	0	0	2b.3b	4	3	2	1
Kerr.2b	3	1	1	1	Kubek.rf	2	2	1	0
Cronin.ss	2	0	1	1	Kloza.rf	3	2	2	0
Berg.ss	3	2	1	3	K'hler.3b.lf	5	1	4	1
Harris.rf	5	3	3	0	Stanton.1b	5	4	3	0
Schulte.cf	3	0	2	0	Metzler.cf	4	1	5	0
Rice.cf	3	2	3	0	Christ'n.lf	2	1	0	0
Kuhel.1b	5	2	7	0	Marqu't.2b	3	1	4	2
Altrock.1b	1	1	1	0	Young.c	4	0	4	0
Boken.3b	6	3	2	0	Grimes.ss	5	0	2	1
Bolton.c	5	4	4	0	Presnell.p	3	1	0	0
Weaver.p	1	1	0	2	Stiely.p	1	1	0	0
Burke.p	4	2	0	1	*Bengough	1	0	0	0
Totals	50	23	27	8	Totals	42	17	27	5

*Batted for Stiely in the ninth.

WASHINGTON........ 0 0 2 1 1 6 1 0 3—14
Milwaukee .... 3 3 0 2 0 0 0 2 0—10

Runs—Myer, Berg (2), Harris (3), Kuhel, Boken (2), Bolton (4), Weaver, Burke, Connolly (4), Kubek (2), Kloza, Stanton, Presnell, Stiely. Error—Marquardt. Runs batted in—Kubek (2), Christensen (2), Presnell, Koehler (2), Weaver (2), Burke, Marquardt, Harris (3), Boken (2), Bolton, Rice (2), Kuhel, Kerr, Stanton, Metzler, Altrock. Two-base hits—Bolton (2). Three-base hits—Connolly, Kubek. Home runs—Presnell, Weaver, Harris, Boken, Bolton. Stolen base—Stanton. Double play—Berg to Kerr to Kuhel. Left on bases—Washington, 9; Milwaukee, 8. First base on balls—Off Burke, 1; off Presnell, 1; off Stiely, 1. Struck out—By Weaver, 1; by Burke, 3; by Presnell, 3. Hits—Off Weaver, 9 in 2 innings; off Burke, 8 in 7 innings; off Presnell, 15 in 6 innings; off Stiely, 8 in 3 innings. Hit by pitched ball—By Burke (Metzler, Young). Winning pitcher—Burke.

YANKS BEAT CHISOX; RUTH SLAMS NO. 15

Continued from Page 17.

"needed a rest" and to break up the Yanks' losing streak. Combs, however, got into action when Ruth retired after the sixth. The Babe still was feeling the effects of a cold and a "gassing" suffered in the dugout Sunday.

New York	AB	H	O	A	Chicago	AB	H	O	A
W'ker.cf.lf	6	3	2	0	Hayes.2b	4	0	2	3
Sewell.3b	4	0	1	1	Haas.cf	3	1	4	0
Ruth.lf	3	1	1	0	Swanson.rf	5	1	2	0
Combs.cf	2	1	4	0	Simmons.lf	5	1	2	0
Gehrig.1b	5	2	2	0	Appling.ss	4	3	1	3
Chap'n.rf	5	1	1	0	Kress.1b	4	1	12	0
Lazzeri.2b	5	2	2	0	Dykes.3b	4	2	0	1
Dickey.c	6	3	9	1	Berry.c	3	1	2	2
Lary.ss	3	1	5	3	Grube.c	1	0	2	0
Allen.p	4	1	0	1	Wyatt.p	2	0	0	2
Ruffing.p	1	0	0	0	Jones.p	0	0	0	0
Totals	44	15	27	6	Gaston.p	0	0	0	0
					Kimsey.p	0	0	0	3
					*Sullivan	1	0	0	0
					Faber.p	0	0	0	1
					†Webb	1	0	0	0
					Totals	38	11	27	15

*Sullivan batted for Kimsey in seventh.
†Webb batted for Faber in ninth.

New York .... 0 2 0 0 3 7 0 0 3—15
Chicago .... 0 2 0 2 1 0 3 0 0—8

Runs—Walker (2), Sewell, Ruth, Gehrig (2), Chapman (2), Lazzeri (2), Dickey (2), Lary (2), Allen, Simmons (2), Appling (3), Kress, Dykes (2). Errors—Lazzeri, Simmons, Appling, Berry, Jones. Runs batted in—Walker (3), Sewell, Ruth (2), Gehrig (2), Lazzeri, Dickey (2), Haas, Appling, Dykes (2), Berry (2), Grube, Sullivan. Two-base hits—Kress, Grube. Three-base hit—Dickey. Home runs—Walker, Ruth, Dickey, Appling. Stolen bases—Gehrig, Lazzeri. Sacrifice—Sewell. Double play—Dickey to Lary. Left on bases—New York, 10; Chicago, 10. First base on balls—Off Allen, 7; off Wyatt, 3; off Jones, 2; off Kimsey, 1; off Faber, 1. Struck out—By Allen, 5; by Rufing, 2; by Wyatt, 2; by Faber, 1. Hits—Off Allen, 10 in 6 innings (none out in seventh); off Ruffing, 1 in 3 innings; off Wyatt, 6 in 4 1-3 innings; off Jones, 2 in 1 1-3 innings; off Gaston, 3 in none (pitched to 3 batters in seventh); off Kimsey, 1 in 1 1-3 innings; off Faber, 3 in 2 innings. Winning pitcher—Allen. Losing pitcher—Jones. Umpires—Ormsby, McGowan and Owens. Time of game—2 hours 45 minutes.

LINCOLN FIELDS RESULTS

(Associated Press.)

FIRST—Five furlongs; purse, $700; for 2-year-olds; claiming.
Transcall, 106 (C. Corbett) 8.54 4.96 4.16
General Parth, 109 (H. Schutte) 3.80 2.80
Scrip Money, 106 (R. Tinker) 4.92
*Emma M, Joe Geary, Abby, *Little Patrio, Full Fling, Shirley May, Para Four, Barkis Owen also ran. Time, 1:01 3-5.
*Field.

SECOND—Six furlongs; purse, $700; for 3-year-olds and upward; claiming.
Georgia Lily, 104 (Kacala) 41.32 11.40 8.22
Song Hit, 108 (J. Mayer) 4.04 3.18
Pollys Folly, 108 (G. Arnold) 8.78
*Brave and Bold, *Ladykin, Angry, Black Comet, *Monks Star, Morsun, Timorous, Battling Knight, Lawyer also ran. Time, 1:12 4-5.
*Field.

THIRD—Five furlongs; the Poinsettia; purse, $700; special weights; for 2-year-old maiden fillies.
Dust Girl, 116 (Finnerty) 13.58 9.10 4.48
Dorothea, 116 (W. D. Wright) 8.70 4.52
Courland, 116 (T. P. Martin) 3.08
Chinese Express, Essie Wessie, Kitty Lee, Polypom, Carpet, Social Service also ran. Time, 1:01.

FOURTH—Six furlongs; the Lion Drome; purse, $700; for 3-year-olds; claiming.
Desert Call, 110 (J. Mayer) 5.74 3.36 2.64
Strideaway, 101 (J. Westrope) 3.62 2.52
Fanfern, 104 (J. Kacala) 2.88
Slapstick, Foxy Quiller, Briar Blue, Sir Gareth also ran. Time, 1:12.

FIFTH—Six furlongs; the Dance Ship Handicap; purse, $1,000; for 3-year-olds and upward.
Sun Dot, 116 (G. Wolfe) 4.22 2.94 2.12
Big Brand, 106 (H. Schutte) 4.12 2.34
Pancoast, 105 (W. D. Wright) 2.28
Rehoboth, Isaiah also ran. Time, 1:11 4-5.

SIXTH—One mile (chute); purse, $700; for 3-year-olds and upward; claiming.
Broad Meadows, 108 (Westrope) 11.70 5.20 3.98
Below Cost, 108 (W. D. Wright) 11.14 6.76
French Knight, 103 (J. Kacala) 9.40
On Sir, Street Singer, Hernando, Gyro, Rock Coventry also ran. Time, 1:37.

SEVENTH—One and one-sixteenth miles; purse, $700; claiming; for 3-year-olds and upward.
Tack, 115 (L. Humphries) 4.64 3.32 2.74
Blondella, 98 (J. Mayer) 7.32 3.64
Chat Eagle, 103 (M. Parke) 5.02
Lonesome Pine, Pharahead and Finnic also ran. Time, 1:46 1-5.

EIGHTH—Mile and one-eighth; purse, $700; for 4-year-olds and upward; claiming.
Watch Tower, 113 (Wright) 15.98 6.86 4.72
Scarlet Brigade, 108 (Brasfield) 14.98 8.44
Gaillardia, 111 (J. Mayer) 5.28
Happy Fellow, Quibbler, Battling On, Searington, Ed Lark, *Past Life, *Captain Ed, Sambo Brown also ran. Time, 1:53.
*Field.

Rockingham Opens for Racing

28-Meeting to Start Today Under New Turf Law.

By BILL KING.

SALEM, N. H., June 20 (A.P.).—Betting on the horses, once considered a depravity in the prim old Granite State that reared Franklin Pierce and Daniel Webster, will be strictly within the law tomorrow when the famous Rockingham Park throws open its gates for the 28-day race meeting under the pari-mutuel system.

The running horse is no stranger to Rockingham. Twice before since "Bet a Million" Gates built the beautiful plant almost 30 years ago, courageous racing men have attempted to hold meetings, but both times the authorities ruined their hopes by putting a legal clamp on the betting.

Gates and his colorful associates, among whom was John A. Drake, now racing his stable on French turf, were responsible for the initial meeting back in 1906. New England was not so tolerant about such things in those days and it soon became evident that the venture was decidedly ill-timed.

Biggest of Turf Bargains.

The day after the sheriffs chased the bookmakers out of the county, the crowd was so slim that Gates was led to remark to Drake: "Six races. One for each spectator. It's the best bargain ever offered on the turf."

Down through the years from 1906, Rockingham housed many different promotions, including a county fair with harness racing, automobile and airplane races and even a marathon run that had Juan Zabala, of Argentina, the 1932 Olympic champion, in the starting field.

But horse racing was not again attempted for a full quarter-century, until two years ago, when the New Hampshire Breeders Association took over the property and attempted to conduct a meeting under the "sale of certificates" method. They sold certificates on horses from their mutuel plant for a few days until the county prosecutor locked their windows with a court injunction.

Having a huge investment in the plant, which they remodeled at great expense, the association, dominated by Lou Smith, a prominent racing figure, went to the Legislature last session and succeeded in getting a pari-mutuel bill similar to the Maryland racing law, through that body.

So at tomorrow's opening, betting will be betting in the full sense of the word. Therefore, odds will be odds and not dividends or sales totals or any other fanciful term.

The racing will be supervised by the newly-created State Racing Commission, headed by Attorney General Ralph Davis. Mortimer Mahoney, of Baltimore, will have charge of the mutuel system, Jim Milton will act as starter and Jim Munroe, another well-known turf figure, will officiate as racing secretary. Tom Thorpe, famous football official, will be chief steward.

Seven races will be run off tomorrow and every day of the meeting. The opening feature will be the $1,000 speed handicap, a 5-furlong race for 3-year-olds and upward. Among the eleven entries for this stake were C. V. Whitney's Rapscallion and Fretwork, Admiral C. T. Grayson's Band Wagon and My Counselor, and Mrs. E. McCuan's highly-touted Flag Bearer.

LINCOLN FIELDS ENTRIES.

(Associated Press.)

FIRST RACE—Seven furlongs; purse, $700; claiming; for 3-year-olds and upward.
1 Mobile....108 | 9 *Skidmore....107
2 Royal Treasure..105 | 10 *Golden Sun....107
3 Plunging Sun....112 | 11 Royal Guinea....112
4 *Foolhardy....107 | 12 *Town Limit....102
5 Olive Sabath....100 | 13 *Jack Staff....107
6 Sir Anthony....105 | 14 *Har. Scarum....102
7 Halliard....112 | 15 Red Fellow....105
8 *Lerack....100 | 16 *His Lady....[illegible]

SECOND RACE—Seven furlongs (chute); purse, $700; claiming; for 3-year-olds and upward, maidens.
1 Moppet....107 | 10 Mt. Wash'gton..109
2 *Dark Sister....99 | 11 Terry Girl....104
3 Golden Spray....112 | 12 *Interpreter....107
4 *Flatrock....104 | 13 Mr. Swift....109
5 Fluttermore....104 | 14 *Battling Girl....99
6 Mildness....104 | 15 *Dody....104
7 *Foxland Hall....107 | 16 *My Toots....102
8 *Indian Blood....102 | 17 *Simon....109
9 *Dr. Klein....107

THIRD RACE—Seven furlongs (chute); purse, $700; claiming; for 3-year-olds and upward.
1 Annan....112 | 9 Brilliant Lad....105
2 *Dorita....102 | 10 *Knowledge....100
3 *Iredell....100 | 11 *Tennywood....107
4 Lillian Tobin....107 | 12 *Cabama....107
5 Double Heart....112 | 13 Madelon....107
6 Grey Kitty....107 | 14 *Ed. Lehmann....107
7 King Pin....112 | 15 *Pr. Sulieman....100
8 *Mrs. Let....95

FOURTH RACE—Seven furlongs; purse, $700; claiming; for 3-year-olds and upward, maidens.
1 Buddy Apolis....112 | 10 Victorium....109
2 Glove....107 | 11 Jack Knife....109
3 *Centennial....107 | 12 Active Amer'n....109
4 Decanter....107 | 13 *Our Sandy....107
5 My Idea....104 | 14 *Actuarius....107
6 My Movie....104 | 15 Storm Princess..104
7 *Sid Lea....104 | 16 *Trycome....99
8 *Dispatcher....107 | 17 Trieste....115
9 Judge Judy....109

FIFTH RACE—Five furlongs; purse, $700; claiming; the Scooter Ride; for 2-year-old fillies.
1 Mariana....115 | 6 Flash Fire....107
2 Chica....110 | 7 *Hidden Lore....107
3 Brilliant Lass....110 | 8 Brilliant Rose....110
4 *Grey Sash....108 | 9 Ytfin....107
5 *Chagrin....102 | 10 Diadorius....110

SIXTH RACE—Seven furlongs (from chute); purse, $700; claiming; the Oriental Village; for 3-year-olds and upward.
1 Black Strap....113 | 6 *Higher....110
2 Dowagiac....113 | 7 *Portcodine....110
3 Barry....108 | 8 *Wotan....110
4 *Sky Haven....105 | 9 La Feria....110
5 *Bright Knot....102

SEVENTH RACE—One mile (from chute); purse, $700; claiming; for 3-year-old fillies.
1 *Prince Vala....100 | 9 Kaposia....105
2 *Flying Girl....110 | 10 Helen Bab....107
3 *Prestige....104 | 11 *Missie....100
4 *Soeur Blanche..104 | 12 Printemps....107
5 *Cara Domus....105 | 13 *Sallie Bourl'd..100
6 Sweet Va....105 | 14 *Black Nose....107
7 Miss Kid....100 | 15 *D'ble Shuffle..100
8 *Red Cinders....100

EIGHTH RACE—One and one-sixteenth miles; purse, $700; claiming; for 3-year-olds and upward.
1 Gay Prince....112 | 7 Evelyn F....107
2 Prefer....110 | 8 *Cicerone....98
3 Tryandagain....108 | 9 Axtel....108
4 *Miscalculate....110 | 10 Blue Law....115
5 *Runn'g Water..112 | 11 *Scimitar....110
6 Sun Gros....108 | 12 *Englewood....102
*Apprentice allowance claimed.

THE POST'S CONSENSUS AT LINCOLN FIELDS

The following consensus has been compiled by The Post from the selections of the leading handicappers of the turf. The figures show how the selections were rated.

CONSENSUS OF LEADING HANDICAPPERS

First race	Second race	Third race	Fourth race	Fifth race	Sixth race	Seventh race
Golden S. (21)	Ind. Blood (25)	Annan (36)	Centennial (33)	Mariana (31)	Higher (22)	Helen Bab (24)
Foolhardy (20)	Interpreter (22)	Mrs. Let (19)	Judge Judy (17)	Hidden Lore (28)	Sky Haven (20)	Prestige (19)
Lerack (19)	Foxland Hall (17)	Double Heart (16)	Decanter (13)	Ytfin (21)	Bright Knot (9)	Black Nose (11)

Eighth race—Scimitar (17), Tryandagain (16), Englewood (14)

BENNINGS, WASHINGTON POST

Lerack	Moppet	Iredell	Decanter	Mariana	Higher	*Helen Bab
Golden Sun	Indian Blood	Annan	Judge Judy	Ytfin	Sky Haven	Black Nose
Halliard	Mt. Washington	Mrs. Let	Centennial	Hidden Lore	Portcodine	Prestige

Eighth race—Miscalculate, Tryandagain, Scimitar

LOUISVILLE TIMES, ASSOCIATED PRESS

Town Limit	Interpreter	Annan	Dispatcher	*Mariana	Sky Haven	Helen Bab
Foolhardy	Mt. Washington	Knowledge	Jack Knife	Chagrin	Bright Knot	Flying Girl
Olive Sabath	Simon	Tennywood	Trycome	Hidden Love	Portcodine	Prestige

Eighth race—Tryandagain, Axtel, Scimitar. *Best bet.

Indians Bow, 9 to 5, To Boston Red Sox

Cleveland, June 20 (A.P.).—The Boston Red Sox bombarded Pitcher Belve Bean in the seventh inning of their game with the Cleveland Indians today, scored three runs to turn the tide, and won the final game of the series, 9 to 5.

Sarge Connally started for the Indians and Henry Johnson for the Red Sox. Connally lasted five innings and Johnson gave way to Bob Kline during an Indian uprising in the sixth. Dale Alexander led the Boston attack with four hits, one of them a double.

Boston	AB	H	O	A	Cleveland	AB	H	O	A
W'stler.ss	5	2	0	3	Porter.rf	5	2	2	0
McMa's.3b	5	0	0	1	Cissell.2b	5	2	3	3
Cooke.cf.rf	5	1	2	0	Boss.1b	5	2	5	0
Alex'r.1b	5	4	14	0	Averill.cf	5	2	3	0
Jolley.lf	4	2	2	1	Powers.lf	3	2	5	0
Oliver.cf	0	0	0	0	Hale.3b	4	1	0	2
R.Johnson.rf.lf	5	2	1	0	Spencer.c	4	1	3	0
Hodapp.2b	5	1	4	4	Kn'b'ker.ss	4	1	4	2
Gooch.c	5	1	3	1	Connally.p	1	0	0	0
H.Jnson.p	3	1	0	0	*Burnett	1	0	0	0
Kline.p	1	0	0	4	Bean.p	0	0	0	0
					†Myatt	1	0	0	0
					Craghead.p	0	0	0	1
Totals	42	14	27	14	Totals	37	13	27	7

*Batted for Connally in the fifth.
†Batted for Bean in the eighth.

Boston .... 0 1 2 0 0 0 3 1 2—9
Cleveland .... 0 0 0 3 2 0 0 0 0—5

Runs—Warstler, McManus, Cooke, Alexander (2), Jolley, Oliver, R. Johnson (2), Porter, Boss, Powers, Spencer, Knickerbocker. Errors—Hodapp, Cissell, Hale. Runs batted in—Cooke, Alexander, Jolley, R. Johnson (3), Hodapp (2), Porter, Cissell, Spencer, Knickerbocker. Two-base hits—Warstler (2), Alexander, Jolley, R. Johnson, Cissell, Boss. Three-base hits—H. Johnson, Porter, Spencer. Sacrifices—Hale, McManus, Kline. Double play—Warstler to Hodapp to Alexander. Left on bases—Boston, 10; Cleveland, 8. First base on balls—Off Connally, 1; off H. Johnson, 1; off Kline, 1. Struck out—By Connally, 1; by Bean, 1; by H. Johnson, 3. Hits—Off Connally, 7 in 5 innings; off Kline—4 in 3 2-3 innings; off Bean, 6 in 3 innings; off Craghead, 1 in 1 inning; off H. Johnson, 9 in 5 1-3 innings. Hit by pitched ball—By Craghead (Jolley). Winning pitcher—Kline. Losing pitcher—Bean. Umpires—Summers and Van Graflan. Time of game—2 hours 6 minutes.

Phils Win Twin Bill From Reds, 7-4, 7-3

Philadelphia, June 20 (A.P.).—The Phils made it three straight over the Cincinnati Reds by winning both ends of a double-header today. The scores were 7-4 and 7-3.

Johnny Jackson, former University of Pennsylvania pitcher, making his first start in the major leagues, held the Reds to 8 scattered hits in the opening contest, while his mates pounded Kolp for an easy triumph.

In the second encounter Phil Collins outpitched a trio of Cincinnati hurlers, Derringer, Frey and Quinn.

FIRST GAME.

Cincinnati	AB	H	O	A	Phila.	AB	H	O	A
Adams.3b	4	2	0	2	Fullis.cf	4	1	3	0
J.Moore.cf	4	1	2	1	Bartell.ss	5	2	4	5
Bot'ley.1b	4	0	12	0	Klein.rf	4	2	2	0
Hafey.lf	5	2	0	0	Hurst.1b	4	1	8	0
Rice.rf	4	2	1	0	Schul'ch.lf	4	1	1	0
Lombardi.c	3	0	4	1	Knothe.3b	4	2	4	3
M'sey.2b.ss	3	0	2	2	Davis.c	4	3	4	1
Bluege.ss	2	0	2	3	Delker.2b	2	0	2	1
*Gr'tham	1	0	0	0	Warner.2b	2	1	0	3
Kolp.p	2	0	1	1	Jackson.p	4	1	0	3
†Lucas	1	0	0	0	Totals	37	16	27	12
Benton.p	0	0	0	0					
Totals	35	8	24	12					

*Batted for Bluege in eighth.
†Batted for Kolp in eighth.

Cincinnati .... 0 1 1 0 0 1 1 0 0—4
Philadelphia .... 0 0 0 2 0 2 2 1 x—7

Runs—Adams, Hafey, Rice, Kolp, Fullis, Hurst (2), Schulmerich (2), Knothe, Warner. Errors—Hafey (2), Hurst, Knothe. Runs batted in—Schulmerich (1), Davis (2), Jackson, Fullis, Hurst, Bartell, Bottomley, Morrissey, Fullis. Home run—Hurst. Stolen base—Rice. Double plays—Knothe to Hurst; Morrissey to Bluege to Bottomley (unassisted); Warner to Bartell to Hurst. Left on bases—Philadelphia, 8; Cincinnati, 9. First base on balls—Off Jackson, 2; off Kolp, 2. Struck out—By Kolp, 1; by Benton, 1; by Jackson, 2. Hits—Off Kolp, 14 in 7 innings; off Benton, 2 in 0 inning. Hit by pitched ball—By Jackson (J. Moore, Lombardi and Bottomley). Losing pitcher—Kolp. Umpires—Rigler, Klem and Stark. Time of game—One hour 44 minutes.

SECOND GAME.

Cincinnati	AB	H	O	A	Phila.	AB	H	O	A
Adams.3b	5	0	0	0	Fullis.cf	4	3	2	0
J.Moore.cf	4	2	2	0	Bartell.ss	4	2	3	3
Bot'ley.1b	4	1	9	0	Klein.rf	4	2	4	1
Hafey.lf	4	1	2	0	Hurst.1b	4	1	8	0
Rice.rf	4	2	3	1	Schul'ch.lf	4	2	1	0
M'rissey.2b	4	3	4	2	Knothe.3b	4	0	0	4
Bluege.ss	4	1	2	2	Davis.c	4	2	5	0
Hemsley.c	3	1	4	2	Warner.2b	4	2	4	0
D'ringer.p	2	0	0	1	Collins.p	4	0	0	0
Frey.p	1	0	0	0	Totals	36	15	27	12
*Lucas	1	0	0	0					
Quinn.p	0	0	0	0					
Totals	35	10	24	10					

*Batted for Frey in eighth inning.

Cincinnati .... 0 0 0 0 1 2 0 0 0—3
Philadelphia .... 2 0 2 0 2 0 1 0 x—7

Runs—Hafey, Rice, Hemsley, Fullis (2), Bartell (2), Klein (3). Errors—Bottomley, Hafey. Runs batted in—Klein (3), Hurst (2), Schulmerich, Adams, Rice, Bluege. Two-base hits—Warner, Hemsley, Bartell, Klein, Rice. Home run—Klein. Sacrifice hit—Bartell. Double plays—Rice to Bottomley; Bartell to Warner to Hurst; Klein to Warner. Left on bases—Philadelphia, 5; Cincinnati, 9. Struck out—By Collins, 3; by Derringer, 2; by Frey, 1; by Quinn, 1. First base on balls—Off Collins, 4. Hits—Off Derringer, 12 in 4 1-3 innings; off Frey, 2 in 2 2-3 innings; off Quinn, 1 in 1 inning. Losing pitcher—Derringer. Umpires—Stark, Klein and Rigler. Time of game—One hour and 38 minutes.

AQUEDUCT RESULTS.

(Associated Press.)

FIRST—Five furlongs; purse, $600; claiming; for 2-year-olds.
Croon, 113 (L. Fator) 10-1 4-1 2-1
Lady Tobasco, 107 (A. Pascuma) 3-2 7-5
Sales Ring, 113 (F. Horn) 7-10
Crooked Lane, Cabochon, Showman, Dennis King, Middling, Goofus, Lone Knight, Available, Tody West, Interruption, Appomattox, Postscript and *Bataille also ran. Time, 1:01.
*Disqualified for foul.

SECOND—About 2 miles; purse, $600; conditions; steeplechase; maiden 4-year-olds and upward.
Cito, 135 (Murdock) 3-1 1-1 2-5
Lord Johnson, 147 (C. Smoot) 1-3 1-6
Bolero, 137 (A. Scott) 6-5
Mortemain, Boundless Deep, Three Star Special, Chatterwood, Sandbell also ran. Time, 4:11 3-5.

THIRD—One mile; purse, $600; conditions; maiden 3-year-olds.
Jovius, 114 (T. Malley) 4-5 out out
Boilermaker, 114 (D. Meade) out out
Enthusiast, 114 (H. Mills) out
Blarney Castle, Wrack On, Don Guzman also ran. Time, 1:39.

FOURTH—Five furlongs; purse, $600; conditions; the Myrtle; 2-year-olds.
Portification, 113 (J. Gilbert) 12-1 5-1 5-2
Elylee, 110 (F. Horn) 6-5 3-5
Collateral, 116 (R. Workman) 1-3
War Grave, Border Knight, Rifleman, Galabans, Carabinier II, Carry Over, Micabil, King's Minstrel, Aborigine also ran. Time, 1:00 1-5.

FIFTH—One mile; purse, $600; conditions; the Dominant; 3-year-olds and upward.
Helianthus, 107 (F. Horn) 6-5 2-5 1-5
Condescend, 107 (J. Gilbert) 1-1 2-5
Blenheim, 112 (H. Mills) 3-5
Scout Master, Actor II, Masked Knight also ran. Time, 1:39.

SIXTH—Mile and a sixteenth; purse, $600; claiming; 3-year-olds and upward.
Integrity, 117 (R. Wholey) 8-5 3-5 1-4
Peacock Alley, 114 (H. Mills) 4-1 2-1
Daily News, 109 (H. Knessel) 3-5
Foreward, Capt. Jerry, Sweet Bud, Two Tricks, Farr, Shere Khan, Drawing Board, Fleet Flag also ran. Time, 1:47.

DUFFERIN ENTRIES.

(Associated Press.)

FIRST RACE—Six and one-half furlongs; purse, $700; claiming; for 3-year-olds.
1 Stambul....106 | 6 *Parade Rest....98
2 True Sentiment..108 | 7 Alecta....101
3 Fortuitous....103 | 8 Authority....106
4 Kalola....107 | 9 Dark Colleen....103
5 Egregious....105

SECOND RACE—Six and one-half furlongs; purse, $700; claiming; for 3-year-olds and upward.
1 Craigco....108 | 6 Mythical Lore..109
2 Princess Stola..106 | 7 Hanover Jean..106
3 *Fair Charter..104 | 8 Ferry of Fate..110
4 Sam Pass....111 | 9 *Principio....106
5 Milestone....111 | 10 Sand Fly....111

THIRD RACE—Six and one-half furlongs; purse, $700; claiming; for 3-year-olds and upward.
1 Jean....113 | 6 *Robot....108
2 Golden Spur....115 | 7 Jane Ellen....106
3 Chatwater....105 | 8 Peeved....100
4 Chanson Belle..111 | 9 Slamina....108
5 Gift o' Gab....106 | 10 Blighter....111

FOURTH RACE—About 5 furlongs; purse, $700; claiming; for 3-year-olds and upward (Canadian foaled).
1 Toe Dance....113 | 5 Mestallup....100
2 Sabana....104 | 6 Anoka....104
3 Callous....106 | 7 Lady Hilda....100
4 Canny Age....100

FIFTH RACE—One and one-sixteenth miles; purse, $800; claiming; for 3-year-olds and upward.
1 Omareen....108 | 4 *Plain Ben....108
2 Huraway....113 | 5 Bushman....113
3 Black Diamond..110

SIXTH RACE—One and one-sixteenth miles; purse, $700; claiming; for 3-year-olds and upward (Canadian foaled).
1 DiscCast....97 | 6 Marie Gaiety....109
2 Princely Pal....111 | 7 *Floria Zel....104
3 Earthen Jar....108 | 8 Rock Roma....107
4 Manotacks....107 | 9 *Brave Alonzo..106
5 Sergt. Major....111 | 10 *Candy Man....106

SEVENTH RACE—One and one-sixteenth miles; purse, $700; claiming; for 4-year-olds and upward.
1 Maynap....103 | 6 Mainsheet....103
2 Carrydon....110 | 7 Make Believe....111
3 Alto....110 | 8 Unset Lad....111
4 Homelike....110 | 9 Afro American..109
5 Zesora....109
*Apprentice allowance claimed.
Weather, clear; track, fast.

AmateurRing Matches at Center

D.C.-Richmond Team Match Tonight's J. C. C. Feature.

DISTRICT fight fans will be given a big run for their money at the Jewish Community Center tonight when amateur bouts, featured by a Washington-Richmond Intercity match, will be followed by a buffet supper. It is a benefit affair to help raise expenses for swimming for Washington's youngsters this summer.

Some of Washington's best Simon Pures will be trotted out tonight, including Angie Tardugno, national 118-pound champion; his brother, Mike, District 126-pound title holder; Lou Shub, District lightweight champ, and Lou Gevinson, former District 126-pound title holder.

Richmond Bringing Champions.

The Richmonders are bringing some good men in Vincent Corino (118 pounds) and Anthony Prezioso (135 pounds), both of whom hold the South Atlantic and Virginia State titles in their class. Corino meets Angie Tardugno in what should prove to be the feature on the big card.

Hostilities get under way at 8:30 o'clock, with Jimmy Lake master of ceremonies and Denny Hughes, Charley Reynolds and Bobby Goldstein to divide the referee duties. For information as to admission call Decatur 3030.

Tonight's card:

60-pound class—Dan vs. Petro; 85-pound class, Joe Petro vs. Tony Cantelio; 100-pound class, Morris Checcine (N. E. B. C.), vs. Al Vidi (Wash. B. C.); 112-pound class, Sonny Jayme (Wash. B. C.), vs. Joe Bonaveries (N. E. B. C.); 118-pound class—Willie Ferry (District champion), vs. Joe Green.

INTERCITY BOUTS.

118-pound class—Angie Tardugno (National A. A. U. champion), of Washington, vs. Vincent Corrino (Virginia and South Atlantic champion), of Richmond; 126-pound class, Lou Gevinson (former D. C. champion), of Washington, vs. Joe Culberson, of Richmond; 126-pound class, Mike Tardugno (D. C. champion), of Washington, vs. Norman Cann, of Richmond; 135-pound class, Leon Shub (D. C. champion), of Washington, vs. Anthony Prezioso (Virginia and South Atlantic champion), of Richmond; 135-pound class, Joe Curtain, of Washington, vs. Harry Cohen, of Richmond; light-heavyweight class, Kirkwood Burke, of Washington, vs. Joe Spengler (Virginia champion), of Richmond.

CONNAUGHT PARK RESULTS.

(Associated Press.)

FIRST—Five and one-half furlongs; purse, $400; claiming; for 3-year-olds and upward, maidens.
Pursuit, 116 (Thurber) 3.70 3.35 3.00
Maemere, 103 (Watson) 23.95 11.65
Assyrian Prince, 110 (Passero) 3.85
Wee Macgregor, My Constance, Westy's Lad, Rye, Blanchette, Jungle Pair, Carolyn Barker also ran. Time, 1:07 2-5.

SECOND—Six furlongs; purse, $400; claiming; for 3-year-olds and upward. Canadian foaled.
Roselys, 112 (Horn) 4.60 3.45 3.00
Rose Spot, 112 (Mulrooney) 6.00 3.80
Mad Mullah, 114 (Jelly) 3.75
Jug of Gold, Fatal Gift, Varsity, Rock Hussar, Tetradite, Princess Pat Coventry also ran. Time, 1:14 4-5.

THIRD—One mile and 70 yards; purse, $400; claiming; for 3-year-olds and upward.
Kaffa, 113 (Passero) 3.70 2.70 2.40
Agnes Sorel, 113 (Cooper) 3.30 2.85
Joe Teddy, 115 (Zander) 6.90
Hazel Hopps, River Lee, Spanish Indian, Mongolian, Martha Long, Shady Rest, Marion Ormont also ran. Time, 1:46 1-5.

FOURTH—Six furlongs; purse, $400; claiming; Gatineau Purse; for 3-year-olds and upward.
Dr. Syntax, 110 (Wells) 9.00 5.30 3.70
Morheart, 106 (Case) 3.55 2.90
Tomboreau, 110 (Eames) 3.40
Dorsays, Electric Gaff, Squeaky, Stefan, Jr., Beth Hogan, Flying Thor also ran. Time, 1:13 2-5.

FIFTH—One and one-quarter miles; purse, $400; claiming; the Ottawa Valley; for 3-year-olds and upward.
Song and Dance Man, 112 (Marshio) 8.10 3.30 3.15
Black West, 107 (Cooper) 5.00 3.30
Wrack Royal, 112 (Watson) 3.25
Highwood, Hayloft, Jessie Coppage, Observation, Formie also ran. Time, 2:08 1-5.

SIXTH—One mile; purse, $400; claiming; for 3-year-olds and upward.
Black Dreams, 113 (Hilley) 31.20 16.20 3.65
Your Flag, 111 (Mulrooney) 22.95 14.05
Go Easy, 106 (Mitchell) 9.40
Suranto, Nosegay, Flying Heels II, High Player, Irfanch, My Fergus also ran. Time, 1:43.

SEVENTH—One and one-quarter miles; purse, $400; claiming; for 3-year-olds and upward.
Omarvitus, 104 (J. Passero) 9.95 4.80 4.30
Ask Katie, 105 (Zander) 7.90 5.90
Pomfret, 107 (T. Stasuk) 4.30
Tempter, Little Scout, Fourth Ward, Monk's Fox, Astrakhan and Ham also ran. Time, 2:07 4-5.

CONNAUGHT PARK ENTRIES.

(Associated Press.)

FIRST RACE—Six furlongs; purse, $400; claiming; for 3-year-olds and upward.
1 Jambalaya....112 | 7 *False Piety....102
2 Fife....110 | 8 Cyrano....115
3 Floorwalker....115 | 9 *R'fles Chance..102
4 *Visa....102 | 10 *My Fergus....113
5 Fleeting Fire....116 | 11 Dark Altos....113
6 Unsettled....107 | 12 Cloido....112

SECOND RACE—Five furlongs; purse, $400; allowances; for 2-year-olds.
1 Aida B.....107 | 5 Iou....107
2 Wrackala....107 | 6 Luck In....112
3 Aquatis....112 | 7 Huppy....107
4 Tatanne....107 | 8 Margaret Mary..112

THIRD RACE—Five and one-half furlongs; purse, $400; claiming; for 3-year-olds and upward.
1 Mint Drift....108 | 6 Holland....104
2 Theo Rochester..112 | 7 Bran Muffin....102
3 Norwalk....113 | 8 Donny Johnny....115
4 Squeaky....118 | 9 Hey There....115
5 West Drift A....114

FOURTH RACE—One mile and 70 yards; the Getaway Handicap; for 3-year-olds and upward.
1 New Sun....106 | 5 Stefan, jr....106
2 Peacock Girl....101 | 6 Mekachee....111
3 Cupboard....113 | 7 Bubola....108
4 Negopoli....114

FIFTH RACE—One and one-eighth miles; purse, $400; claiming; for 3-year-olds and upward.
1 Zeal....111 | 9 Shaun Padraic..111
2 Wanderoo....106 | 10 Oregon Fir....111
3 Dogie....111 | 11 *My Betty....104
4 Sunchen....111 | 12 Little Scout....111
5 Sweet Air....109 | 13 *Suranto....104
6 Fair Sun....103 | 14 Hazel Hopps....109
7 *Skid....106 | 15 Tempter....111
8 Marengo....111 | 16 Air King....111

SIXTH RACE—Six furlongs; purse, $400; claiming; for 3-year-olds and upward.
1 *Charlie's Girl..106 | 7 My Constance..110
2 Marabou....115 | 8 Sailor Maid....110
3 Single Star....113 | 9 Westy's Lad....112
4 Rabble....115 | 10 Kulaman....112
5 *Sue Jones....102 | 11 Bounder....112
6 Photograph....113

SEVENTH RACE—One and one-sixteenth miles; purse, $400; claiming; for 3-year-olds and upward.
1 *Interior....102 | 7 Bayamo....111
2 *Athlone Lass..108 | 8 Electric Gaff..112
3 Column Right..108 | 9 Doorkeeper....102
4 *Frank K....100 | 10 Step Off....109
5 Fair Dawn....114 | 11 Imagale....106
6 Fourth Ward....112 | 12 Joe Teddy....107
*Apprentice allowance claimed.
Weather, clear; track, fast.

AQUEDUCT ENTRIES.

FIRST RACE—Five furlongs; purse, $600; conditions; for 2-year-old maiden fillies.
1 Crout au Pot....116 | 7 Guiding Light..116
2 Red Badge....116 | 8 Happy Sue....116
3 Cygni....116 | 9 Baby Chard....116
4 Fleam....116 | 10 Elf Lock....116
5 Flying Song....116 | 11 Gold & Black..116
6 Sun Clothing....116

SECOND RACE—Six and one-half furlongs; purse, $600; claiming; for 3-year-olds and upward.
1 Spanish Way....110 | 5 Eva B.....110
2 *Volette....108 | 6 Cutie Face....116
3 Sweet Scent....114 | 7 Stormy Dawn....116
4 *Seb....114 | 8 Fancy Flight....108

THIRD RACE—Five furlongs; purse, $600; claiming; for 2-year-olds.
1 Sequoia....109 | 5 Auburndale....111
2 Weird....111 | 6 Inflate....104
3 God o' War....111 | 7 Kyso....107
4 Blind Raftery....106 | 8 Wrack Ace....111

FOURTH RACE—One mile; purse, $800; conditions; the Olambala; for 4-year-olds and upward.
1 Thursday....106 | 4 Parry....100
2 Questionnaire..113 | 5 Dark Secret....116
3 Blind Bowboy....113

FIFTH RACE—One mile; purse, $600; claiming; for 3-year-olds and upward.
1 *W. in Chanc'y..106 | 5 †Little Lad....104
2 Gold Prize....117 | 6 Fair Orest....104
3 *Musing....108 | 7 Learcyd....106
4 Cabezo....117

SIXTH RACE—One and one-sixteenth miles; purse, $600; claiming; for 3-year-olds and upward.
1 Angry Lass....106 | 5 *Euclid....109
2 Lansquenet....110 | 6 *Lucky Racket..104
3 *Flam'g Mamie..104 | 7 The Crane....114
4 On Leave....114
*5 lbs. apprentice allowance claimed.
†7 lbs. apprentice allowance claimed.

In Bout Tonight

ANGIE TARDUGNO.

MRS. MOODY AND VINES ADVANCE

U. S. Stars Are Easy Winners as London Tennis Starts.

LONDON, June 20 (A.P.).—Mrs. Helen Wills Moody and Ellsworth Vines, jr., today led a parade of Americans through the first and second rounds of the London tennis championships at the Queens Club, played as a tuneup for the more serious competition at Wimbledon starting next week. It was the first appearance of the two American aces in singles abroad.

Advancing with Mrs. Moody and Vines, who will defend their singles title on the Wimbledon courts, were Cliff Sutter, third-ranking United States player; Keith Gledhill, coholder with Vines of the United States doubles title; Lester Stoefen, Clayton Lee Burwell, Oxford student; Virginia Rice and Mrs. Dorothy Andrus Burke, who won the event last year.

Mrs. Moody drew a first-round bye and defeated Yvonne Hubback, 6—0, 6—1, in the second. Vines' first round opponent defaulted and he defeated L. De Bormp, 6—3, 6—2, in the second.

Sutter lost only two games in defeating R. O. Williams, 6—1, 6—0, and V. Taroni, 6—1, 6—0. The giant Stoefer, almost as impressive as he blanked J. G. Kell in the first round and won from Brame Hillyard in the second, 6—2, 6—3. Gledhill defeated F. S. Scudder, 6—1, 6—3, and then won from the veteran R. J. Ritchie, 6—3, 6—4.

Burwell, former Sewanee ace before he won a Rhodes scholarship at the famous English university, played only one match, defeating Clynton Reed, 6—2, 6—2, in the first round.

Miss Rice played impressively in winning from Mrs. Lyon, 6—1, 6—3, and blanking Miss Lannon in the second round while Mrs. Burke made an auspicious start in defense of her title with a 6—1, 6—1 victory over Miss I. Bull.

THIS MORNING:

Continued from Page 17.

ever pulled on a glove in modern big-league baseball?

No kidding, Mr. Harridge, I'm burning up when I think how the public is overlooking a guy like Bluege and voting for fellows like Dykes and Higgins. Neither of them ever saw the day when they could compare with Ossie. They're all right as third basemen go, but they are no Blueges.

Just because Ossie is a nice, quiet fellow who doesn't say much, the fans around the circuit who are doing the voting don't appreciate him. But he certainly is eloquent with the glove around third base. We've watched him in Washington for 11 years and when better third basemen are built, they'll have to prove it to us.

One thing more, Mr. Harridge, I'll wager you the National debt against a counterfeit Confederate note that if it was up to the ball players in your league to pick a third baseman for the American League team there would only be one choice. Ossie's the ball player's ball player, if that means what I think it means, and the ball players know it.

When Foxx or Dykes are finally voted into the third base job for that game July 6, the ball players around your league will know who the forgotten man is.

Yours, respectfully,

S. L. P.

RUNS, HITS, ERRORS.

Honest Monte Weaver . . . He gave his sore arm its first test in ten days yesterday at Milwaukee . . . Was pounded for six runs in two innings and came out of the game in the third, admitting that his arm hadn't bothered him at all . . . Most any other pitcher would have alibied . . . For a time at Milwaukee yesterday with the scoreboard showing the White Sox leading the Yankees, it looked as though the Nats were going to lose to Milwaukee and slip into a tie for the American lead . . . The Washington ball players are all het up because Ossie Bluege didn't get any mention for the third base job in the World Fair game . . . Many of the Nats' wives are here to take in the fair . . . On their last trip here, the Nats won two out of three from the Sox . . . But lost two out of three to the Sox in Washington . . . Rapid calculation makes them stand at 3-3 for six games thus far.

ADVANCE
MID-WEEK
HOME BUYING
OPPORTUNITIES
Page 5 Today's POST

Rassle Card Made Up of All Types

All Holds in the Book to Be Shown Tomorrow at Stadium.

PRACTICALLY all of the rassling "holts" in the book will be shown at Griffith Stadium tomorrow night when Promoter Joe Turner turns loose his grunters, groaners and face-makers in his weekly matfest. Dick Shikat, one-half of one of the cofeatures, might be termed as filling the straight role, for he is generally all-around good although claiming no particular specialty. His foe, Paul Jones, is said to be the originator of the "figure-four" scissors and the torture he doles out with this once he gets it right is nobody's business.

In the other half of the double-feature, Abe Coleman presents the act unique in rassling in his kangaroo kick. This must be seen to be appreciated. Coleman, a midget in height, is a flash on his feet.

Coleman leaps at his opponents, straightens himself horizontally in the air and almost kicks their heads off. He will practice on that old trial horse, Pat O'Shocker, who has little more to recommend him than the fact that he is a willing mixer who can take punishment as well as dole it out.

In the preliminaries, Swede Olsen and Eli Fischer boast fast footwork, some grappling ability and hard flying tackles, while Fischer out-Wilsons "Doc" Wilson himself, when it comes to the little matter of manipulating his foe's nerve centers.

Steinke is a giant, strong and powerful, and a good wrestler when he wants to be. He tackles Martin Zihoff, just an average journeyman matman—one of those jacks of all holds but master of none.

Rounding out the card is the tussle between Son Jennings and Tom Alley. The former, an Indian, is one of those rough, tough customers whom the fans seem to hate personally, but like to watch work. And he has a good foil in Alley.

Mackmen Finally Win In Tiger Series, 9 to 4

Detroit, June 20 (A.P.).—The Philadelphia Athletics wrote finis to Detroit's winning streak at their expense with a 9-to-4 victory today in the closing game of the series here. The Tigers had taken three games straight from the Mackmen.

Tony Freitas went all the way for the winners, although he was touched for 14 hits by the Tigers—three more than his mates got off four Detroit pitchers.

Dib Williams got a homer for the A's with two on base. Hank Greenberg had a perfect day with four hits while Jimmy Foxx got four hits out of five times at bat.

Phila.	AB	H	O	A	Detroit	AB	H	O	A
Bishop.2b	3	0	3	1	Fox.cf	5	2	3	[illegible]
Cramer.cf	4	0	9	0	Owen.3b	5	1	1	[illegible]
Miller.lf	4	0	1	0	Gehrin'r.2b	5	1	2	[illegible]
Coleman.rf	4	2	1	0	Stone.rf	5	2	[illegible]	[illegible]
Foxx.1b	5	4	7	0	Rhiel.lf	4	0	0	[illegible]
Cochrane.c	2	1	2	1	Greenb'g.1b	4	4	[illegible]	[illegible]
Higgins.3b	5	2	1	5	Rogell.ss	4	0	1	[illegible]
Will'ms.ss	4	2	1	2	Hayworth.c	4	1	3	[illegible]
Freitas.p	3	1	0	5	Fischer.p	1	0	0	[illegible]
					Hoggett.p	1	0	0	[illegible]
					Bridges.p	0	0	0	[illegible]
					Sorrell.p	0	0	0	[illegible]
					*Schuble	1	1	0	[illegible]
					†Rowe	1	0	0	[illegible]
Totals	33	11	27	10	Totals	40	14	27	[illegible]

*Batted for Hoggett in seventh inning.
†Batted for Bridges in eighth inning.

Philadelphia .... 0 3 0 1 0 3 0 3 0[illegible]
Detroit .... 1 1 0 0 0 0 2 0 [illegible]

Runs—Coleman (2), Foxx (2), Cochrane (2), Higgins (2), Williams, Fox, Owen, Greenberg, Schuble. Errors—Coleman, Owen, Greenberg. Runs batted in—Williams (4), Higgins (2), Freitas, Foxx, Rogell, Stone, Fox. Two-base hits—Williams, Stone, Schuble. Three-base hits—Greenberg, Fox. Home run—Williams. Stolen base—Foxx. Sacrifices—Freitas, Cramer. Double plays—Fischer to Rogell to Greenberg to Hayworth; Rogell to Gehringer to Greenberg (2). Left on bases—Detroit, 9; Philadelphia, 7. First base on balls—Off Fischer (2), off Hoggett (2), off Bridges (2). Struck out—By Hoggett, 2; by Freitas, 1. Hits—Off Fischer, 4 in [illegible] innings (none out in fourth); off Hoggett, 3 in 4 innings; off Bridges, 3 in 1 inning; off Sorrell, 1 in 1 inning. Hit by pitched ball—By Hoggett (Cochrane, Bishop). Losing pitcher—Fischer. Umpires—Geisel and Moriarty. Time of game—2 hours 2 minutes.

DUFFERIN RESULTS.

(Associated Press.)

FIRST—Six and a half furlongs; purse $700; claiming; 3 and 4 year old maidens. Canadian foaled.
Becautious, 97 (Pru'nicki) 8.40 3.70 2.8[illegible]
Whitby Lad, 102 (Cowley) 3.20 2.4[illegible]
Marble Hall, 111 (Remillard) 4.1[illegible]
Sugar Jar, Quetol, Lost Spirit, Prince Rupert, Ray Sol also ran. Time, 1:27.

SECOND—Six and one-half furlongs; purse, $700; claiming; 3-year-olds and upward.
Federal Reserve, 110 (McCann) 10.60 3.65 2.8[illegible]
The Hun, 113 (Remillard) 3.85 3.2[illegible]
En Avant, 111 (Aimers) 8.5[illegible]
Oslo, Just Imagine, Balai d'Or, Eleusa[illegible]son, Stimbie also ran. Time, 1:25 2-5.

THIRD—Six and one-half furlongs; purse, $700; claiming; 3-year-olds and upward.
Mint Magi, 111 (Moser) 11.60 5.80 2.9[illegible]
Sorcery, 105 (Fator) 7.95 3.5[illegible]
Common, 113 (Dougherty) 2.4[illegible]
Dark Colleen, The One, Egregious, Phantasime, Post's Dream also ran. Time, 1:24 2-5.

FOURTH—Six and one-half furlongs; purse, $700; claiming; 3-year-olds and upward.
Altabelle, 108 (Pruchnicki) 9.35 3.55 3.1[illegible]
Hogarty, 110 (Sargent) 3.10 3.0[illegible]
Almond, 108 (Cowley) 14.5[illegible]
Mynheer, Satin Eagle, Barter, Westy's Rose, Len Sweep also ran. Time, 1:24 1-5.

FIFTH—Six and one-half furlongs; purse, $800; claiming; 3-year-olds.
Bel Ora, 112 (Cassard) 7.75 4.30 3.7[illegible]
Rome Vennie, 109 (Seabo) 6.35 3.9[illegible]
Polar Brush, 110 (Abel) 6.4[illegible]
Proud Hills, Doreen M., Fortuitous, Heartbreak, All Forlorn also ran. Time, 1:24 3-5.

SIXTH—One and one-sixteenth miles; purse, $700; 4-year-olds and upward; claiming.
Gilded Casino, 103 (Obert) 29.10 10.05 4.4[illegible]
The Tout, 115 (Remillard) 6.50 3.9[illegible]
Double Dare, 113 (Dougherty) 2.7[illegible]
Thistle Coot, Lampoon, Lilly Bet, Bright Day, Ecad also ran. Time, 1:53.

SEVENTH—Mile and one-sixteenth; purse, $700; for 4-year-olds and upward; claiming.
Phil R., (Dougherty) 12.40 5.55 3.5[illegible]
Hayfire, 114 (G. McCann) 5.20 3.1[illegible]
Traumagne, 111 (T. Aimers) 2.6[illegible]
Timon, Thunderdrop, Indian Dance, Upset Lad, My Kitty also ran. Time, 1:5[illegible]

BLONDELLA $20.44 $7.32
Ran second, beaten inches, on GEORGE ALLEN'S $10.00 WIRE yesterday. Just missed putting over my third straight winner. I have given FOURTEEN WINNERS out of twenty-six horses, for an average of over fifty per cent. A $20 flat bet each day would now show a profit of just $1,266.00. If you are not familiar with my winners I will list them below for you:
SULTRY .... WON $12.86
DESERT CALL .... WON $8.00
TAMERLANE .... WON $12.30
GYRO .... WON $9.62
CLOTHO .... WON $12.80
SQUEEZE PLAY .... WON $25.40
JOURNEYS END .... WON $4.46
LOUGHPORT .... WON $13.40
PRINCE FARTHING .... WON $8.12
LADINO .... WON $23.80
BEAVER .... WON $15.72
CAPESEAL .... WON $6.60
JODPHUR .... WON $11.90
COME ON .... WON $11.56
This record speaks for itself. I release the best INFORMATION you ever had a chance to get in on. TODAY'S WINNER comes from a group of PLUNGERS who are betting all over the country. MONEY TALKS and, man alive, it sure is talking today. Your opportunity is HERE. My $10 WIRE is sold today for ONLY $5.00. YOU can win just as easy as the other fellow, so get on GEORGE ALLEN'S best wager TODAY. Call MET. 8681 EARLY for delivery. Sold at
Eddie's Smoke Shop, 503 12th St.

FAVORITES ARE WINNERS IN WOMEN'S DISTRICT GOLF

Co-Medalists Advance in Tourney

Matches Are Won by Mrs. Haynes and Mrs. May.

Miss Williams Bows to Miss Walper in D. C. Title Play.

FAVORITES survived the first round of match play in the District women's golf championship yesterday at Kenwood Golf and Country Club, as the cosharers of medal honors, Mrs. J. Marvin Haynes, of Columbia, top-heavy favorite, and Mrs. Katherine May, of the host club, came through their contests victoriously.

Mrs. Haynes put away the hope of Beaver Dam, Mrs. Ora Emge, by a 5 and 4, after piling up a safe lead earlier in the match.

The free-swinging Mrs. May, who is fast improving, conquered Miss Louise Claytor, of Chevy Chase, by 3 and 2. Mrs. Don Scott (Indian Spring) defeated Mrs. Ralph Goldsmith, of Woodmont, 4 and 3; Helen Dettweiler (Manor) defeated Mrs. J. W. Beller (Columbia), 3 and 1; Mrs. H. R. Quinter (Columbia) defeated Mrs. J. F. Dowdall, of Congressional, 2 and 1; Mrs. Leo Walper (Kenwood) defeated Virginia Williams (Congressional), 2 and 1; Mrs. Leo Walper (Kenwood) defeated Virginia Williams (Congressional), 2 and 1; Virginia Pope (Kenwood) defeated Mrs. Jerome Meyer (Woodmont), 1 and 5; Mrs. E. A. Rule (Kenwood) defeated Mrs. H. A. Knox (Congressional), 1 up, nineteen holes; Mrs. J. M. Haynes (Columbia) defeated Mrs. Ora Emge (Beaver Dam), 5 and 4.

SECOND FLIGHT.

Susan Hacker (Chevy Chase) defeated Mrs. R. Miller (Kenwood), 7 and 6; Mrs. D. Tschiffely (Washington) defeated Mrs. Bishop Hill (Chevy Chase), 2 up; Mrs. A. E. Fischer (Beaver Dam) defeated Mrs. J. N. Beavers (Manor), 4 and 3; Mrs. McCook Knox (Chevy Chase) defeated Mrs. L. G. Pray (Manor), 4 and 3.

THIRD FLIGHT.

Mrs. Leon Schloss (Woodmont) defeated Mrs. J. N. Jester (Kenwood), by default; Mrs. C. S. Tea (Kenwood) defeated Bertha Israel (Woodmont), 4 and 3; Mrs. T. Peyser (Woodmont) defeated Mrs. B. C. Hartig (Manor), 3 and 2; Mrs. L. G. Hill (Chevy Chase) defeated Mrs. F. R. Keefer (Chevy Chase), 7 and 6.

FOURTH FLIGHT.

Mrs. H. J. Simons (Manor) defeated Mrs. C. B. Des Jardines (Congressional), 6 and 5; Mrs. J. T. Powell (Manor) defeated Elizabeth Harris (Kenwood), 3 and 1; Mrs. H. Weber (Kenwood) defeated Mrs. R. W. Payne (Congressional), 3 and 2; Mrs. J. W. Cramer (Manor) defeated Mrs. R. F. Batchelder (Army and Navy), 1 up.

FIFTH FLIGHT.

Mrs. C. H. Merillat (Washington) defeated a bye; Sue Gantt (Kenwood) defeated Mrs. W. M. Smith (Indian Spring), 4 and 3; Mrs. D. M. McPherson (Manor) defeated Mrs. Jesse Miller (Woodmont), by default; Mrs. Jack Shulman (Woodmont) defeated Mrs. C. B. Amoucus (Congressional), 8 and 7.

TODAY'S PAIRINGS.

10:00, Mrs. May vs. Mrs. Scott; 10:05, Miss Dettweiler vs. Mrs. H. R. Quinter; 10:10, Mrs. Walper vs. Miss Pope; 10:15, Mrs. Rule vs. Mrs. Haynes; 9:30, Miss Hacker vs. Mrs. Tschiffely; 9:35, Mrs. Fischer vs. Mrs. McCook Knox; 9:10, Mrs. Schloss vs. Mrs. Teal; 9:15, Mrs. Peyser vs. Mrs. Hartig; 8:50, Mrs. Simons vs. Mrs. Powell; 8:55, Mrs. Weber vs. Mrs. Cramer; 8:30, Mrs. Merillatt vs. Miss Gantt; 8:35, Mrs. McPherson vs. Mrs. Shulman.

Consolations—9:40, Miss Claytor vs. Mrs. Goldsmith; 9:45, Mrs. Beller vs. Mrs. Dowdall; 9:50, Miss Williams vs. Mrs. Meyer; 9:55, Mrs. Knox vs. Mrs. Ora Enge; 9:20, Mrs. Miller vs. Mrs. Hubert R. Quinter; 9:25, Mrs. Beavers vs. Mrs. Pray; 9:05, Mrs. Hartig vs. Mrs. Keefer; 8:40, Mrs. Des Jardines vs. Miss Harris; 8:45, Mrs. Payne vs. Mrs. Batchelder.

DUNLAP, SOMERVILLE VICTORS IN ENGLAND

Continued from Page 17.

The American victors were Charles Sweeney, who defeated John S Rowell, 4 and 3; Douglas Grant, who won from C. P. Johnstone, of Calcutta, 2 and 1, and Robert Sweeny, who had a walkover when F. C. Harrison defaulted. All were in the second round.

The ill-fated Canadians were Don Anderson, defeated by Juan Ybarra, only Spanish entrant in the history of the tournament, 3 and 2; Paul Sampson, defeated by T. C. J. Manners, 4 and 3, and J. M. Burns, of Lookout Point, who lost to F. McGloin, 5 and 4.

The casualty list among the homebreds included Eric Fiddian, Leonard Crawley and John Woolham, all former English champions, and William Sutton, the workman-golfer, who once made Bob Jones play one of his most brilliant rounds to defeat him.

All the second round matches were completed today, as well as several in the third round. Somerville, Dunlap, McLean, Tolley and the Sweenys all will see action tomorrow in the fourth round.

WANT OUT-OF-TOWN GAMES.

Capitol Heights tossers would like to book an out-of-town game for Saturday. Call Joe Lare at North 0957.

Gloves for Canzoneri-Ross Battle Are Locked in Safe

Challenger's Manager Makes Move Against Tony's Habit of Tailor-Made Mitts; Glove Scandal Heard After Berg Knockout.

By GEORGE KIRKSEY.

CHICAGO, June 20 (U.P.).—The gloves to be used in the Tony Canzoneri-Barney Ross lightweight title bout at the Chicago Stadium Friday night have been sealed and locked in a safe by Joseph Triner, chairman of the Illinois State Athletic Commission.

On the face of it, that's an unimportant piece of information. But when you delve into Canzoneri's boxing history the gloves to be used in Friday night's joust it becomes increasingly important.

Canzoneri has perhaps the smallest pair of fists of any champion. They are almost baby hands—small, weak-looking and fragile. He wears them encased in layers of gauze and adhesive tape, and then has his gloves tailor-made to fit tight as a drum head.

But Canzoneri won't wear his kid gloves against Ross.

Sam Pian, Ross' comanager, saw to that in a very clever way. He did some yelping about the referee, and then ostensibly went before the Illinois commission to discuss the third man in the ring. But when he got there Pian played his trump card, which may play a vital part when fists start flying Friday night.

"Gentlemen, any referee you appoint suits me," Pian said. "But this glove situation needs a lot of looking into. Here are six pairs of boxing gloves manufactured by the two leading concerns. Take any two sets of them, seal them and bring them into the ring the night of the fight.

One pair of the gloves which fit Canzoneri's hands perfectly, Ross couldn't even get his hands into without help. These gloves were tossed out, and the gloves which fit Ross' fists, but are big and roomy on Canzoneri's tiny hands, were selected, sealed and locked away.

The last time Canzoneri risked his title here in April, 1931, he wore specially made gloves and knocked out Jack ("Kid") Berg, of England, in three rounds. Sol Gold, Berg's manager, charged after the bout that not only were Canzoneri's gloves illegal, but that they did not weigh the regulation 6 ounces. It was later found that Berg's gloves were larger and heavier.

Another interesting angle about the Canzoneri-Ross match is that both champion and challenger are training at the same gymnasium. Having trained at the same gym throughout his career, Ross refused to change his quarters and Canzoneri tried to assert the champion's prerogative of first choice in all matters.

Ross not only didn't move, but he stole some of Canzoneri's thunder. Got himself additional ballyhoo and perhaps did a smart thing by going into secret training. He does his calisthentics and bag-punching in public, and then retires to private room for his boxing lessons.

Canzoneri was quoted a 13-10 favorite in Chicago today to retain his crown. Outside Chicago, Canzoneri is reported as high as a 2-1 favorite. The bout is expected to draw around 18,000 persons and gate receipts of more than $80,000.

Eight Trackmen Lost At Hyattsville High

Eight members of the Hyattsville High School track squad, which this year, as usual, won the Prince Georges County championship meet without difficulty, have been lost by graduation. However, a strong nucleus remains for next season.

Those who have been given diplomas include Carlton Baker and William Toole, sprinters; Burdette Cogar, quarter miler; Tom Hayes and George Franklin, half miler, and Donald McDonald, Albert Slinkman and DeVoe Meade, who performed in the field events.

Of those listed to return, six are sprinters. The most prominent of the six is Jack Cain, who won the 100-yard in the senior unlimited class in the county meet, the others being Billy Baldwin, Bernard Baldwin, Robert Bradley, Francis Arnold and Fred Denny.

Roberts and Considine In Semifinals Today

Big Boy Roberts, former Maryland tennis star, and George Considine will play their semifinals match in the Chiselers Club tournament this evening at 5 o'clock at Potomac Park courts.

In the lone doubles match, slated at the same time, Hoffecker and Dreschler will engage Miller and Blanchard.

In yesterday's doubles, Stauffer and Ritzenberg decisioned Abrams and Burns, 7—5, 10—8, while Truehart and Huls beat Bobsy Turney and Roberts, 6—3, 4—6, 6—1.

National Taking Star Game July 6 Seriously

New York, June 20 (A.P.).—The National League today laid plans to marshal its "best minds" as well as its foremost playing talent for the all-star game to be played with the American League at Comiskey Park, Chicago, on July 6.

John Joseph McGraw already has emerged from retirement to manage the National League's picked forces, for a day, and the club owners at a meeting here approved his plan to assign the coaching jobs to a pair of active pilots, Bill McKechnie, of the Boston Braves, and Max Carey, of the Brooklyn Dodgers.

A third manager and one-time protege of McGraw, Bill Terry, of the Giants, will hold down first base for the all-stars and probably serve as field captain for the gray-haired "Little Napoleon," who is injecting a lot of his old enthusiasm into preparations for the much-discussed battle of Chicago.

The seriousness with which the National forces regard the game was manifest by their decision today to take advantage of the regular season player limit, 23, in assembling their talent.

INDUSTRIAL LEAGUE.

Blue Rib.	AB	H	O	A	Dixie Pigs.	AB	H	O	A
McNally,ss	5	1	3	4	Joseph,cf..	5	1	1	0
O'Don'll,lb	5	1	11	0	Colliere,c..	5	1	9	0
Shelton,2b	4	2	1	3	Bennie,2b..	4	4	3	3
Carter,rf..	4	0	1	0	Winga'te,lf.	4	2	2	0
Franke,rf,c	4	0	2	0	Stahl,ss..	4	2	0	1
Tonker,cf..	4	0	2	0	Radtke,1b..	3	1	8	0
Beckert,c..	4	3	3	1	Clapper,rf.	3	3	0	0
Hurley,3b..	3	0	0	3	Doyer,3b...	4	2	2	4
Luebkert,lf	4	0	2	3	Spiegel,2..	4	2	1	0
Bentley,p..	4	1	0	2	Roberts....	1	0	1	0
McMs'n,rf	0	0	0	0					
Totals..	37	9	24	13	Totals..	37	14	27	9

Totals.	38	9	24	13	Totals.	37	14	27	9
Blue Ribbons					1	0	0	0	0	3	0	0	0—4
Dixie Pigs					0	0	0	1	0	0	8	0	0—9

Runs—Colliere, Bennie, Stahl, Radtke (2), Clapper (2), Spiegel (2), McNally, Shelton, Tonker, Beckert. Errors—Tonker, Luebkert, Stahl, Colliere, Bennie, Spiegel. Two-base hits—Shelton, Bennie, Clapper. Three-base hit—Hurley. Home run—Spiegel. Struck out—By Spiegel, 9; by Bentley, 3.

WORK OF THE NATS

	G.	AB.	R.	H.	2b.	3b.	Hr.	Sb.	Rbi.	Ave.
Schulte.	51	194	39	70	10	2	3	5	40	.361
Manush	59	244	46	91	15	7	0	2	30	.345
Cronin.	59	238	39	79	19	4	2	3	49	.332
Boken..	24	70	10	23	1	1	3	0	18	.329
Goslin..	54	232	41	75	16	6	6	2	30	.323
Bluege..	43	176	30	56	3	0	4	4	34	.318
Berg..	15	22	3	7	1	0	1	0	3	.318
Sewell..	58	196	24	59	10	2	2	3	29	.304
Kuhel..	59	242	42	71	13	4	5	6	34	.293
Myer...	46	174	30	50	10	5	3	2	21	.287
Harris..	37	79	13	22	6	1	2	1	18	.278
Lee....	27	46	8	9	1	1	0	0	6	.250
Whit'hll	14	38	3	9	0	0	0	1	7	.237
Weaver.	10	19	4	4	0	0	0	0	2	.211
Thomas	19	20	2	4	0	0	0	0	2	.200
McAfee.	16	10	0	2	0	0	0	0	1	.200
Kerr...	16	39	3	5	1	0	0	0	0	.128
Crowder	22	43	1	6	0	0	0	0	2	.140
Russell.	14	16	2	2	0	0	0	0	2	.125
Bolton..	5	8	0	1	0	0	0	0	0	.125
Stewart	13	26	1	3	0	0	0	0	1	.115
Burke..	10	1	0	0	0	0	0	0	0	.000

PITCHING.

	G.	H.	BB.	SO.	IP.	Gs.	Cs.	W.	L.
Russell.	14	45	8	10	44	1	1	4	0
McAfee.	16	39	5	12	39	1	0	3	0
Crowder	22	125	33	36	121	13	5	9	4
Whit'hll	14	102	44	37	103	2-3	14	8	7
Weaver.	10	68	21	18	56	1-3	9	5	4
Stewart.	13	84	25	28	81	2-3	12	5	4
Thomas	19	80	27	18	63	2-3	7	1	6
Burke..	10	15	7	8	14	2-3	0	0	0

BASEBALL ACTION WANTED.

The Takoma Tigers would like to arrange Saturday and Sunday games with strong unlimited teams. Call Georgia 1359.

Novice Tank Meet Due Friday at Glen Echo

A novice swimming meet is on the aquatic bill Friday at Glen Echo Park's pool. It is open to all youngsters 15 years or under. A large number of entries from the Washington Boys' Club, under the direction of Charles Fyfe and Charlie Reynolds, will compete. No entry fee is required.

The American Legion will stage a swimming meet at Glen Echo on July 6, with all District posts to participate. Sergt. J. W. West will be in charge.

Free classes in swimming will be conducted from July 5 to July 28, inclusive, at Glen Echo, at the following hours: 10 a. m. for children, 10:30 a. m. for women; 11 a. m. for men, 11:30 mixed diving, and 7 p. m. for men and women.

Hutcheson, Memphis, Bought by Dodgers

New York, June 20 (A.P.).—The Brooklyn Dodgers today confirmed the purchase of Outfielder Joe Hutcheson, leading home run hitter of the Southern Association, from Memphis for a "considerable" amount of cash and three players.

The Dodgers arranged with the New York Giants to send Henry Lieber, an outfielder now with Jersey City, to Memphis on option, while Toronto agreed to help the Dodgers by releasing outright to the Southern Association club Outfielder Murray Howell. Clyde Sukeforth, Brooklyn second string catcher, also was sent to Memphis on option.

Dave Driscoll, secretary of the Dodgers, denied the club had made any deal with the Giants or Toronto by which they agreed to send Lieber and Howell to the Chicks.

"They merely came to our aid," said Driscoll.

C. U. POOL OPEN.

Catholic University's swimming pool will be open to the public from now until the end of the summer, it was announced yesterday.

Mondays, Wednesdays and Fridays have been reserved for men and Tuesdays. Thursdays and Saturdays for women from 9 o'clock until 5:30.

NO HITS, BUT NINE RUNS.

Wheatley School tossers yesterday failed to get a hit off the offerings of Pitcher Lynard, of Park View, yet scored no less than nine runs to win, 9 to 5. Lynard, wild as a March hare, forced most of the Wheatley runs over on bases on balls.

Wheatley.	AB	H	O	A	Park View.	AB	H	O	A
J.Lewis,rf.	2	0	0	0	Kirked'k,ss	2	0	1	1
Jo.Lewis,ss	2	0	2	2	Ehrlich,1b.	3	0	12	0
Wyne,p...	2	0	0	2	Simdu'm,rf	4	0	2	0
Perry,3b..	2	0	1	1	Lynard,p..	3	2	2	2
Schaeffer,c	3	0	10	2	Miller,c...	4	2	8	2
Baden,1b..	4	0	11	0	Vitto,3b..	3	0	1	1
Hawes,2b..	2	0	1	1	Glanniny,2b	3	0	0	1
Leith,lf...	2	0	0	0	Rudden,lf..	3	0	1	0
Hem'don,cf	1	0	0	0	Beck,cf....	2	1	0	0
					Gold,1b....	0	0	0	0
Totals.	17	0	27	7	Totals.	27	6	26	8

Wheatley					1	0	0	0	0	6	2	0	0—9
Park View					2	0	1	0	0	0	2	0	5

Runs—J. Lewis, Joe Lewis, Wyne, Perry, Baden (2), Hawes, Leith, Hemmonden, Lynard (2), Miller, Vitto, Rudden. Struck out—By Lynard, 3; by Wyne, 9.

COLORED DEPT. LEAGUE.

Bur. Engr.	AB	H	O	A	G. P. O.	AB	H	O	A
Smith,cf..	3	0	2	0	D'dridge,2b	4	1	1	1
S.Bev'ly,rf.	4	0	0	0	Jackson,3b.	4	0	1	2
Brooks,ss..	4	0	1	2	Hawkins,1b	4	1	8	0
Taylor,3b..	4	2	3	0	Crump,ss..	4	1	1	4
Cook,2b..	3	1	1	0	Hansb'gh,lf	4	0	1	0
Sm'kum,lf.	1	0	2	0	Hope,cf....	3	0	2	0
Sell,c....	3	0	8	0	Tignor,rf..	3	2	0	0
Gilbert,1b.	3	0	5	0	Mason,c....	4	1	11	0
McPh'n,p.	1	0	0	2	Carter,p...	4	0	1	1
E.Bev'ly,lf	1	1	0	0					
*Furby....	1	0	0	0	Totals..	34	6	24	7

Totals. 27 4 21 3

*Batted for Brooks in eighth.

Bureau Eng	1	0	0	1	0	1	0	0	—3
G. P. O.	4	0	0	0	2	1	1	x	—8

Runs—W. Smith, Dandridge, O. Hansborough, Hope, Taylor, Hawkins, Tignor, Mason, O. Cook. Errors—Bell, Mason, Taylor, Beverly. Home runs—Hawkins, Taylor. Stolen bases—Hansborough, Mason, Cook, Dandridge, Crump, Hansborough, McPherson. Sacrifice—T. Jackson. Double play—Crump to Dandridge to Hawkins. Left on bases—Bureau, 5; G. P. O., 8. First base on balls—Off Carter, 8; off McPherson, 4. Struck out—By Carter, 9; McPherson, 8. Wild pitch—Carter. Passed balls—Mason, 2; Bell, 3.

FEDERAL LEAGUE.

Airways.	AB	H	O	A	G. P. O.	AB	H	O	A
Ice.c....	3	1	7	1	Ander'n,3b.	5	2	1	0
Moran,ss.	4	0	2	0	P'ters,lf,rf.	3	3	2	0
Shim'll,1b.	3	0	3	0	Palsgrove,cf	5	3	2	0
Muehl,rf..	4	0	1	0	Lassise,ss.	4	1	4	1
Battle,p..	4	2	2	4	Phillips,p,lf	5	2	1	2
G'diner,2b	3	1	1	0	Smith,1b...	3	0	10	0
Jackson,3b	3	0	1	1	Knoor,2b..	2	1	0	3
Burg.cf...	4	2	1	0	Canter,p...	1	0	0	3
Miller,lf.	0	0	0	0	Burke,c....	3	0	5	0
Rabbitt,lf.	3	0	0	0	Cyrens,rf..	3	0	0	0
Clark,c....	1	1	7	0	Beazel,1b..	1	0	0	0
Baldwin,2b	1	0	1	0	*Vennins..	1	0	0	0
Totals.	33	8	24	7	Totals.	36	10	24	6

*Batted for Smith in seventh.

Airways	0	2	0	0	1	0	0	1	—4
G. P. O.	0	0	1	0	0	1	0	0	—2

Runs—Battle, Gardiner, Moran, Burg, Freeberg (2), Palsgrove (3), Anderson (3), Knoor (2), Burke, Lassise. Errors—Airways, 7; G. P. O., 3. Two-base hits—Palsgrove, Battle (2), Anderson, Stolen bases—Burg, Anderson (2), Gardiner, Knoor (2). First base on balls—Off Battle, 5; off Phillips, 3. Hit by pitched ball—By Canter (Miller). By Battle (Knoor).

WHITEHILL TO FACE CHISOX IN OPENER

Continued from Page 17.

The three big shots of the White Sox batting array, Al Simmons, Luke Appling and Evar Swanson, are all right-handed sluggers, all hitting above .340 and all murderous against left-handed pitching particularly. They have composed a terrible trinity for opposition pitching and they will be awaiting Whitehill tomorrow.

Jackie Hayes and Jimmie Dykes have made the White Sox infield a respectable combination and the way the entire club fought the Yankees earned the respect of the rest of the league. The lowly White Sox are no more. Simmons seems to have made a militant crew out of 'em and any margin that the Nats can show at the end of the four games will be satisfactory.

But the Nats need make no apologies for their own hitting. Team for team and man for man down the line, no other club can muster as great a socking crew as the Nats with Heinie Manush, Joe Cronin, Goose Goslin, Fred Schulte and Ossie Bluege bustin' the ball to all corners of the lot to put the Washington Club far on top in the club batting averages.

Manush, maker of 20 hits in his last 26 times at bat, will be carrying his war club into the game tomorrow in an effort to hit safely in his twenty-fourth consecutive game and the Nats' outfield will be further bolstered by the return of Goose Goslin, whose injured leg has healed. The difference between Goslin in the line-up and Goslin out of the line-up was the difference between a clean sweep and three victories out of four for the Nats at St. Louis.

JAMIESON RELEASED.

Jersey City, N. J., June 20 (A.P.).—The outright release of Charley Jamieson, veteran of 18 years in the major leagues, was announced by the Jersey City International League club today.

Jamieson, who was signed by the Skeeters at the start of the season, proved of little value to the team after suffering an injury to his ankle and was given his release at his own request. Jamieson's departure follows closely on the heels of that of Val Picinich, another major league veteran, who was let out by the Skeeters a few days ago.

CALDWELL TO CHARLOTTE.

Charlotte, N. C., June 20 (A.P.).—Ray Caldwell, former major league pitcher, has been signed by the Charlotte Club of the Piedmont League and is now on his way here from Kansas City, where he has been managing a semipro team.

Home Run Hitters

(Associated Press.)
YESTERDAY.

Ruth, Yankees	1
Dickey, Yankees	1
Walker, Yankees	1
Appling, White Sox	1
Williams, Athletics	1
Klein, Phillies	1
Hurst, Phillies	1
English, Cubs	1
Frederick, Dodgers	1
Durocher, Cardinals	1
Medwick, Cardinals	1

THE LEADERS.

Gehrig, Yankees	16
Foxx, Athletics	15
Ruth, Yankees	15
Klein, Phillies	13
Berger, Braves	12
Lazzeri, Yankees	11
Hartnett, Cubs	10

LEAGUE TOTALS.

American	261
National	188
Total	449

ROCKVILLES WANT GAME.

The Rockville A. A. seeks a Saturday home game. Call Manager Gingell at Rockville 202.

73 Is Target Of District's Golf Aces

Second Half Field to Compete Today at Congressional.

Continued from Page 17.

attached; J. F. Swindell, George Washington University; George F. Miller, of Manor; D. W. Atherton, Montrose C. C., and Arthur Urban, of Indian Spring.

The course exacted its toll on the would-be par shooters. One of the most disappointing men in the flock was Dave Thomson, Manor golf chairman, who soarded to a 47 on the first nine, only to blaze home in 36, 1 above par. Craig McKee, lanky Indian Spring ace, started with a 9, but rallied to finish with an 83. Young Billy Dettweiler struggled all afternoon to ground out an 82.

The cards of Steward and Pitt with par follow:

Out—										
Par.....	5	4	3	4	5	4	4	5	3	—37
Steward...	6	5	4	4	4	3	4	3	3	—36
Pitt.....	5	5	3	4	4	5	4	5	3	—38
In—										
Par.....	4	4	3	5	3	4	4	4	4	—35—72
Steward...	4	4	3	5	4	4	4	4	5	—37—73
Pitt.....	4	5	4	4	3	4	5	4	3	—36—74

Luther Steward, jr. (Congressional), 73; Harry G. Pitt (Manor), 74; John M. Downey (unattached), 77; Dr. Don Johnson (Congressional), 78; Noble Cook (unattached), 86; J. F. Swindell (George Washington U.), 80; Ralph E. Fowler (Washington), 80; George F. Miller (Manor), 80; D. W. Atherton (Montrose C. C., Pa.), 80; Arthur Urban (Indian Spring), 80; Louis Fuchs (Indian Spring), 81.

J. B. Harmon (Army), 81; Billy Detweiler (Manor), 82; Jack F. McCarron (Congressional), 82; Larry K. Downey (unattached), 82; Frank Weller (Columbia), 82; Mike Oliveri (unattached), 82; Dr. H. L. Smith (Indian Spring), 82.

W. H. Wenzel (Washington), 83; J. O. Rhyne (Congressional), 83; H. A. Mihills (Indian Spring), 83; D. L. Thomson (Manor), 83; Craig McKee (Indian Spring), 83; E. L. Teague (Manor), 83; W. S. Abell (Congressional), 83; E. A. Merkle (Indian Spring), 83; Andy Walker (Congressional), 84; Billy Shannon (Columbia), 84; L. J. Goode (Congressional), 84.

W. F. Persons (Washington), 84; Howard Eales (Indian Spring), 84; J. L. Quisler (Army-Navy), 84; E. R. Shipp (Army-Navy), 84; Harry Kidder (Kenwood), 84; Russell Bowen (Sherwood Forest), 84; L. T. Harrison (unattached), 84; C. M. Cotton (Beaver Dam), 84; J. L. Richards (Congressional), 85; T. M. Mather (Washington), 85; Dr. W. V. Connors (Congressional), 85.

W. P. Gibson (Manor), 85; G. R. Huffman (Washington), 85; Harry Saunders (unattached), 85; E. H. Bean (unattached), 85; W. S. Fulton (Army-Navy), 85; C. E. Buck (Washington), 86; F. E. Johnson (Congressional), 86; C. C. Diller (Indian Spring), 86; R. D. White (Indian Spring), 86; A. French (unattached), 86; F. R. Poor (Mahoning Valley), 86.

W. McCarthy (Washington), 87; R. L. Ross (Congressional), 87; H. J. O'Donnell (Congressional), 87; Bernie Fosk (unattached), 87; L. Rodeno (Congressional), 87; L. T. Newton (Indian Spring), 87; B. S. Fischer (Coss C.), 88; H. G. Wood (Manor), 88; Hugh Mackenzie (Columbia), 88; E. C. Jamison (unattached), 88; F. Kreusberg (Indian Spring), 88; I. I. Yates (Army-Navy), 88; J. D. Ferguson (unattached), 88; R. H. Ferry, jr. (Manor), 88; M. W. Willey (Washington), 88; V. A. Sisler (Congressional), 88; Howard Nordlinger (Woodmont), 89; Wilson Barrett (Manor), 89; Dr. R. E. Kelly (Congressional), 89; H. Plant (Congressional), 89; C. Dodge, jr. (Columbia), 89.

Jack Jester (Kenwood), 89; W. L. Hurd (Indian Spring), 89; Leo Cullinane (unattached), 89; Hammell Bennett (Indian Spring), 89; L. P. Cohen (unattached), 89; R. F. Lynch (unattached), D. M. Patrick (Congressional), 90; Clark Griffith (Columbia), 90; D. B. Sturgeon (Manor), 90; J. S. McBride (unattached), 90; C. P. Clausen (Washington), 90.

B. D. Gamble (Manor), 90; M. B. Lamar (unattached), 90; F. J. Conlyn (Congressional), 91; C. O. Storm (Manor), 91; James North (Manor), 91; J. H. Davidson (unattached), 91; E. C. Gott, jr. (Columbia), 91; Dr. L. G. Gray (Manor), 91.

T. Tyler (Indian Spring), 92; G. W. Lee (unattached), 92; E. McFarland (Congressional), 93; W. A. Smith (Indian Spring), 93; C. A. Metzler (Manor), 93; H. E. Devilbiss (Beaver Dam), 93; D. L. Shephard (Manor), F. T. Eddinfield (Congressional), 93; F. M. Yager (Congressional), 93; J. C. Bradley (Washington), 93.

D. Falck (Columbia), 93; T. L. Moody (Kenwood), 93; Lieut. T. E. Benaker (Congressional), 93; J. B. Woodside (Congressional), 94; Maj. E. P. Hume (Army-Navy), 94; F. M. Kerby (Congressional), 94; A. J. Doyle (Beaver Dam), 94; R. D. Evans (Kenwood), 94; Oscar Clinton (Kenwood), 94; J. R. Nichols (Army-Navy), 95; C. A. Bennett (Congressional), 95; I. T. Donahue (Manor), 95; R. E. Weedon (unattached), 95; J. W. Gardner (unattached), 95; W. H. Dickhaut (Indian Spring), 95.

Capt. R. P. Lussier (Army-Navy), 96; G. K. Stoddard (Indian Spring), 96; A. A. Metzler, jr. (Manor), 96; E. E. Krewson (Columbia), 96.

F. Chaimson (unattached), 97; D. N. Burnham (Manor), 97; C. E. Sammons (Congressional), 98; W. L. Denniss (Congressional), 98; J. Y. Trundle (unattached), 98; Dr. T. J. W. Brown (Bannockburn), 99; J. T. Gibbs (unattached), 99.

Cooper Ties Armour In Illinois Pro Golf

Chicago, June 20 (A.P.).—Shooting a subpar 70 while Tommy Armour skipped to a 75, Harry Cooper, of Chicago, today tied the Scot for first honors in the Illinois professional golfers' tournament at Medinah Country Club.

Armour's 75, with his one-under-par 71 yesterday, gave him a 36-hole total of 146. Cooper needed a 76 yesterday, but blazed in today two strokes under even figures. They will play off for the title and a $250 prize Sunday afternoon.

SHIRES' CASE CONTINUED.

Louisville, Ky., June 20 (A.P.).—The case of Charles Arthur (The Great) Shires, baseball player who faces a charge of malicious assault as the aftermath of a fight here several weeks ago, was continued today until August 10.

(This is another of a series of personality sketches on members of the United States Ryder Cup golf team.)

By PAUL MICKELSON.

CHICAGO, June 20 (A.P.).—Horton Smith watched the 1931 Ryder Cup matches from the gallery, but he'll be in there swinging against the British this year.

The erstwhile "Joplin Ghost" has come back not only with a victory over par, but a courageous conquest over an injury jinx that threatened to keep him in the ranks of the mediocre shotmakers for years.

Smith's road to golfing fame has been nothing but steep hills. In the winter campaign of 1928-29, he amazed the world of golf with a great sweep of the big money tournaments. Then a lame back victimized him. His game slumped, and he was forced to cheer his Ryder Cup teammates from the gallery at the big international show at Columbus in '31. After that, they said he was "through."

More than a year's treatment by several of the best medical minds of the Nation finally cured Smith's back ailment and he responded by beating

AUCTION SALES

(Continued.)

TUESDAY, JUNE 27, 1933—
THOS. J. OWEN & SON, Auctioneers,
1431 Eye Street Northwest.

TRUSTEES' SALE OF VALUABLE THREE-STORY BRICK DWELLING KNOWN AS PREMISES NO. 2619 GARFIELD STREET NORTHWEST.

By virtue of a certain deed of trust duly recorded, in liber No. 4919, folio 492, et seq., of the land records of the District of Columbia, and at the request of the party secured thereby, the undersigned trustees will sell, at public auction, in front of the premises, on TUESDAY, THE TWENTY-SEVENTH DAY OF JUNE, A. D. 1933, AT THREE O'CLOCK P. M., the following-described land and premises, situate in the District of Columbia, and designated as and being lot 27 in Luther A. Swartzell's subdivision of lots in block 17, "Waggaman and Ridout's Addition to the City of Washington," as per plat recorded in liber county No. 22, folio 196, of the records of the Office of the Surveyor of the District of Columbia. Said block 17 now being known for purposes of assessment and taxation as square 2107.

TERMS OF SALE: One-fifth of the purchase-money to be paid in cash, balance in four equal installments, payable in one, two, three and four years, with interest at six per centum per annum, payable semiannually from day of sale, secured by first deed of trust upon the property sold, or all cash, at the option of the purchaser. A deposit of $750.00 will be required at time of sale. All conveyancing, recording, &c., at cost of purchaser. Terms of sale to be complied with within thirty days from day of sale, otherwise the trustees reserve the right to resell the property at the risk and cost of defaulting purchaser, after five days' advertisement of such resale in some newspaper published in Washington, D. C., or deposit may be forfeited, or without forfeiting deposit trustees may avail themselves of any legal or equitable rights against defaulting purchaser.

GEO. R. LINKINS,
WALTER A. ROMER,
Post—Je20,d&s,ex.S. Trustees.

Adam A. Weschler & Son, Auctioneers.

WHITE TRUCK BY AUCTION FOR STORAGE AND REPAIRS.

Notice is hereby given that on Wednesday, June 28, 1933, at 10 o'clock a. m., we will sell by public auction at Weschler's Auto Auction, 920 H street northwest, to enforce our lien for storage and repairs: White Truck, Serial No. 149098, Motor No. 955, left with us in name of W. H. Jones, Colonial Beach, Va. Parties in interest take notice. COAST-IN AUTO WORKS, INC., Nichols avenue and S street southeast. CHARLES PATTON HENRY, attorney, 900 Twentieth street northwest. Jun7,14,21

Adam A. Weschler & Son, Auctioneers.

BUICK SEDAN BY AUCTION FOR STORAGE AND REPAIRS.

Notice is hereby given that on Wednesday, June 28, 1933, at 10 o'clock a. m., we will sell by public auction at Weschler's Auto Auction, 920 H street northwest, to enforce our lien for storage and repairs: Buick Sedan, Motor No. 1519916, left with us in name of Howard Ivey, also known as William Ivey, South Washington, Va. Parties in interest take notice. COAST-IN AUTO WORKS, INC., Nichols avenue and S street southeast. CHARLES PATTON HENRY, attorney, 900 Twentieth street northwest. Jun7,14,21.

LOST 1

BAR PIN—Small diamond and sapphire setting. Reward. 1640 Newton st. nw.; Col. 4756.

BLACK LEATHER prospect book, loose leaf, 3x5; finder please phone Natl. 0783 or GE. 9012. Receive reward.

CAT—Persian; white; male; Monday eve., about 7 p. m., vicinity No. 15 Spencer st., Hyattsville, Md. $10 reward. GR. 1520.

DOG—Female; part collie; name Pup; baby's pet. Reward. Met. 4395.

EYEGLASSES—In case, Saturday night to or at wedding Christ Church. No. 8827.

FOX TERRIER, wire-haired, pure white, brown ear and eye; reward. Linc. 4567.

GERMAN police dog; 2 years old; yellow and black haired body; answers to name of Jack; license No. 19136. Call Charlie Lee, 1004 4th st. nw., Palace Cafe. Reward. Nat. 9719.

GOLD CLASS RING—Return Box 107, The Washington Post. Reward.

KEY container; black leather; 7 keys.; bet. Macomb st. and Conn. ave., bet. 6:15 and 7, Friday. Reward. CLeve. 4366.

LAVALIER — About 2-carat solitaire diamond, dropped; set in platinum gold chain. Liberal reward if returned. Phone Dist. 2580.

RING—Cameo, white head on green base; Thurs., in neighborhood 14th st. and Park rd.; generous reward. CO. 7744, Apt. 412.

TIGER CAT—Brown, with black stripes, male; answers to name Doodie; wearing collar with bell. 1352 Quincy st. nw.; Ad. 1220. Reward.

WRIST WATCH—Lady's; Bulova; Mon., 7:45 to 8 a. m.; in Diamond cab or 1010 Vt. ave. nw. Liberal reward. AD. 2630.

WRIST WATCH—Man's; Sunday night; Union Terminal, Pa. ave. bet. 10th and 11th. Reward. MEtropolitan 0156.

FOUND 2

FOR ARTICLES LOST
IN DIAMOND CABS:
Keys, on ring, in cab No. 1224.
Call Lost and Found Dept., North 2968.

PERSONALS 3

CHAMBERS CO.
Complete Funeral as low as $65.

ALCO RUBS, infra ray, elec. treatments; your residence or hotel. NO. 2209.

ALCO RUBS—Body massage, male, hospital training; private case of any kind; best ref.; competent; efficient. Shep. 2363.

ALCOHOL, oil massage, irrigations; male, female nurses. NO. 10000, Apt. 132.

ARBOR TEA HOUSE—Special Saturday and Sunday dinners. 253 Ethan Allen ave., Takoma Park, Md. For week day reservations call SH. 2440.

ATTRACTIVE home environment for your child; estab. school.; exper. teachers; special diet and character care; special coaching; nearby Va.; rens. WA. 8467.

CANCER (uncut) and pain entirely eliminated; scientific magnetic healing; school of new awakening. L. D. Supple, 3151 Mt. Pleasant st. nw., Apt. 3.

CASH FOR GOLD, watches, diamonds, jewelry, antiques, silver, pawn tickets. Livingston, 1404 N. Y. ave. ME. 9264.

CHICKEN CHEST—Jimmie's Chicken Chest. Whole fried chickens, 12 to 14 pieces, packed in 8 roasted buns, rolls; serv. $1; deliv. 2 s.m. 2918 14th st.; AD. 3100.

CHILDREN boarded; personal care; milk, fresh vegetables; privy, swimming pool, wooded trails, rustic arches and benches. "Woodburn," Clifton Station, Va.

COOL, refined atmosphere for klassage, baths, alco rubs and violet ray; N. Y. hospital nurse, assistant. DE. 4045.

DR. W. H. WALDO, dentist, has moved from the Westory Bldg. to 406, Colorado Bldg., ne. cor. 14th and G. Nat. 2913.

CHAMBERS CO.
Ambulance Service, $4.00.

FINE ALCO RUBS, $2; MASSAGE BY EXPERT, $3. HRS. 10-8. WE. 1120; 3025 O ST. NW.

FRENCH conversation or grammar review lessons given by young college instructor; reasonable rate. Call Potomac 4845, between 8 and 9 a. m.

MASSAGE, electric salt glow baths; colonic irrigation; enemas, muscular treatments; white nurse. DI. 9071.

MEN, BOYS, SPEND VACATION IN CABIN PENNA. HILLS, FISHING, BATHING. C. CROUSE, TROUT RUN, PA.

NURSE—White; gives massage and alco rubs, $1.50. Hrs. 9:30-8. Hrly. nurs'g. At. 4173.

REFINED family home, 10 minutes from city, will care for invalid gentleman; experienced man attendant; no other patients; best refs. Phone Walnut 8772-J.

RESTFUL treatment; refined white only; colored nurses. NO. 2765.

SUPERVISED summer recreation; boys, girls, ages 3-12; all sports, incl. horseback riding, swimming; transportation. Ge. 6544.

BATHS & MASSAGE.
White Nurse.
1230 17th st. nw. Hrs. 9 to 9. Open Sun.

MANICURING At your home or mine. Po. 1672.

SWEDISH MASSAGE
Graduate masseuse. Shoreham Solarium or your residence. Adams 0700.

FOR CORRECT TIME
CALL EMERSON 1463.

PERSONALS 3

(Continued.)

BRENTELLE STUDIO
1317 F STREET NORTHWEST.
Under New Management
All coupons purchased before Feb. 1, 1933, must be redeemed by July 1.

CHAMBERS CO.
One of the largest Undertakers in the World.

FOR WRINKLES—FINESA
Absolutely guaranteed and highly recommended by scientists; removes minor wrinkles, blackheads, rough and scaly skin; restores youthful appearance; it is very economical. Call for your parcel or mail your order with $1 to A. Fernandez & Co., distributors, 2631 14th st. nw., Washington, D. C., or call for delivery, AD. 5429, CO. 9297, ME. 8808.

BEER DEALERS 3A

ALL BRANDS—At the best prices; delivered anywhere, any time, ice cold. DR. 3032, Noble Cook, 1626 U st. nw.

FOR PROMPT DELIVERY call St. 9835. Delivered to your home ice cold. 1206 9th st. nw. F. P. Beer Co.

MT. PLEASANT BEER SERVICE.
3188 Mt. Pleasant st. nw. Co. 3062.
Open 24 hours. Free delivery.

BLIGH'S GRILL, 1916 Pa. ave. nw.
BEER ON DRAUGHT AND BOTTLE.

CAPITAL DISTRIBUTING CORP.,
KINGSBURY BEER.
719 15TH ST. NW. NA. 0485.

JUST WHAT YOU NEED FOR YOUR BEER SUPPER.
F. W. LOETSCH,
308-307 New Center Market. NAt. 8869.

KELLY'S WINES AND BEERS.
WEST 2503.
Free delivery. 3294 M nw. Open always.

OPEN 'TILL MIDNIGHT.
VALLEY FORGE
ICED BEER by the CASE or BOTTLE
BEER
AGED IN WOOD FOUR MONTHS.
2 Bottles, 25c
6 BOTTLES DELIVERED ANYWHERE
829 14th St. N.W. MEt. 9858

ACME BEER SHOP
927 Pa. Ave. N. W.
The store where you can choose your favorite brand, from a variety of 50 beers at lowest prices.
FREE DELIVERY. NAt. 0640.

PHONE COL. 8336
2811 14TH ST. N.W.
Iced Cold Beer. Free Delivery.
National Beverage Service.

—BEER—
All brands delivered ice cold at your home, 24-hour service. We appreciate your patronage. Shannon's Florida Fruit Market, 5112 Ga. ave. nw. GE. 9657.

CLAIRVOYANTS 4

LICENSED BY DISTRICT OF COLUMBIA

RELIABLE
29 Years' Successful Practice in Washington, D. C.
MARTHA SPENCER
MOST REMARKABLE READER OF HUMAN DESTINY OF THE PRESENT AGE.
It may be of vital interest to you to know the outcome of your present DISTRESS; the happiness of your future life may depend upon the right solution and proper advice. WITHOUT A QUESTION I WILL TELL YOU THE OBJECT OF YOUR CALL, NAMES OF FRIENDS, RELATIVES AND ACTUAL FACTS CONCERNING YOUR LIFE AND CIRCUMSTANCES WHICH YOU KNOW TO BE ABSOLUTELY TRUE. Hours 10 a. m. to 7 p. m.
Cut this out. My advice may be very valuable to you if not taken too late.
924 14TH ST. N.W.

31 Years' Continuous License
GUARANTEES HER RELIABILITY.
MME. CARLETTA
TELLS OBJECT OF CALL AND NAME. CARLETTA has brought about more happy marriages, reunited more separated and helped more people out of distress and sorrow than any medium in Washington. When in doubt about love affairs, lawsuits, marriage, divorce, business, speculations, investments or change of any kind consult her at once; this remarkable medium succeeds even in the most difficult cases, where poorly developed mediums have completely failed; satisfaction guaranteed; all are welcome. Hours, 10 to 8.
922 14th St. N.W. OVER CLAFLIN'S OPTICAL CO.

AVON THE GREAT
THE WONDER MAN
America's greatest psychic. Absolutely tells you what you want to know without asking a question. Why not see the best? It costs no more. Gives advice on all affairs of life. If discouraged or unhappy. Satisfac. guaranteed. See Avon the Great, 943 Pa. ave. nw., next to Franklin Bank.

MME. LEE GIFTED LIFE READER.
Powers a gift by birth to tell all and help those who are in trouble. Giving names, dates, facts. One visit will mean more than thousands to your happiness. This clipping and $1.00 entitles you to a $2 reading. Hrs. 9-9 daily. 716 7th st. nw. OVER CUT-RATE PERFUME CO.

JEANNETTE PARKER
Reads your past, present, future; tells your secret troubles and how to overcome them, giving names, dates and facts. $2 readings, $1. Hrs., 9 to 9. 739 7th st. nw.

SPIRITUALISTS 5

ALICE COFRAN, Spiritual Medium, readings daily, 9 a. m. to 9 p. m., or by appointment. 1913 Pa. ave. Met. 8106.

J. K. SIMMONS, SPIRITUAL ADVISER. Readings by appt.; seances Thurs. 8 p. m. 1341 NEWTON ST. NW.; Col. 4342.

Message Circle Tonight
Dr. Jane B. Coates
1627 Lamont st. nw., apt. 2.
All reached. Ad. 50c, 8:15 p. m.
Short talk—"Are Dreams Real?" Your dreams interpreted. Also readings by appt. daily. Col. 6227.

MOTOR TRAVEL 6

CHICAGO, NEW YORK, Kansas City, Dallas, Atlanta, Miami. Private cars every day; lowest rate. "Capitol," 1130 14th nw. ME. 7373.

GO by Short Line de Luxe motor coach North, South, West; low rates everywhere. Phone Mr. Wade, DIstrict 4224.

MAN and wife or 2 ladies; leaving Tues. June 20, for Chicago; comfortable priv. car; refs. given and required. Met. 8460.

SEDANS—U. S. points daily, low cost; courteous, reliable service. "AARON'S," 904 14th nw. Me. 6044.

GREATLY REDUCED RATES TO EVERY PART OF THE UNITED STATES.
Baltimore, Round Trip,
Good Until Used..... $1
NEVINS BUS LINES
807 13TH ST. N.W MET. 4437.

AUTOMOBILES for SALE 7

ATTENTION, PLEASE!
In this space daily appears a car priced below market value for one day only.
$49
Graham, 1928, sedan; good condition throughout.
Remember, not this price tomorrow.
LUSTINE-NICHOLSON
MOTOR CO.,
Hyattsville, Md. Greenwood 2200.

BUICK 1931 Light "8" Sport Roadster, 6 wire wheels and trunk rack. This economical car is perfect in condition and it is a beautiful car. Of course we guarantee it. Terms..... $575
STANLEY HORNER, INC.,
1015-1111 14th St. N.W.
Na. 8800. Na. 7631.

BUICK 1928 sedan. Dark blue finish, good mechanical condition. A gift at $195.
LUSTINE-NICHOLSON
MOTOR CO., GREENWOOD 2200.
Hyattsville, Md. "Come over."

GASOLINE ALLEY — Don't miss this feature in colors in The Sunday Post — Ask Uncle, He Knows

AUTOMOBILES for SALE 7

(Continued.)

Barnes Motor Co.
1729 14th St. N.W.

As Advertised Elsewhere.

'33 Pontiac 8 Sedan
Cash or Terms.
Car is priced $200 off new-car price. No trades. Two-tone green, wire wheels, driven very little. Like new in every way. Terms.. $642

'31 Chevrolet Coach
Mechanically and appearance perfect..... $295

'32 Ford V-8 Spt. Roadster
De luxe model, 3 Jumbo tires; has new-car appearance. A bargain..... $425

'31 Auburn "8" Sedan
Mechanically and appearance excellent..... $450

'31 Chevrolet Coupe
Good tires, excellent duco; mechanically excellent..... $250

'31 Ford Town Sedan
Jet black, de luxe equipped; mechanically and appearance excellent..... $275

'31 Pontiac Sport Coupe
Rumble seat, wire wheels; maroon Duco; excellent throughout..... $350

'32 Ford "8" De Luxe Coupe
Rumble seat, blue finish; driven very little..... $425

'33 Buick 66-S Coupe
Sport model, rumble seat, free wheeling, Wizard control, silent second synchro-mesh transmission; cost $1,500 new..... $750

'32 Chevrolet Conv. Coupe
Beautiful maroon finish, rumble seat; khaki top; like new in every way; driven very little..... $450

'32 Chevrolet De Luxe Sedan
Jet black, 6 wire wheels, trunk rack, Motor and appearance excellent..... $450

'32 Chevrolet Coach
Driven very little. Can not be told from new..... $425

'31 Chevrolet Sport Coupe
Five windows, rumble seat; O.K. in every detail..... $300

'31 Nash Sport "8" Coupe
Model 882-R; maroon finish, rumble seat, good tires; excellent motor..... $475

'32 Plymouth Coupe
De luxe business coupe, mechanically and appearance excellent..... $295

'30 Buick "64" Roadster
De luxe model, 6 wire wheels; chromium tire covers. Sold new for $1,735. Our price..... $495

Phone Decatur 2390 for Demonstration

AUTO ACCESSORIES

DOES YOUR CAR NEED NEW SHOES?
Our entire stock of Pennsylvania Tires will be featured this Saturday at the Old Prices—tires have gone up, you know, but ours haven't. Also tubes will sell for as low as..... 49c

NEED NEW PLUGS?
Genuine Champion and AC latest type spark plugs will be on sale Saturday at 39c each—think of it!

DO YOU POLISH YOUR OWN CAR?
WHAT KIND DO YOU USE? ROYAL FLUSH, McALEERS, TUMBLERS, AUTO SHINE, ISIS, DUCO NO. 7, RED DEVIL, JOHNSON'S.
They all go on sale Saturday for as low as 38c. Not only that, everything an automobile needs will be greatly reduced—a mild word for this price slashing!

WHY?
BECAUSE NEXT SATURDAY IS OUR
13th Anniversary
A Lucky Day For Washington Motorists!
MANHATTAN
AUTO & RADIO CO.
1706-10 7th St. N.W.
TIRES, OILS, BATTERIES

Sacrifice
1929 STUDEBAKER President "8" 7-Pass. Sedan De Luxe With 6 Wire Wheels Good Motor
$275.00

AT TAYLORS

Sacrifice
'30 Chrysler 66 De Lx. Sedan Six Wire Whls Coed Condit.
$295

Sacrifice
'32 Chevrolet Coach 5 New Tires & Seat Covers
$379

Also a '32 Ford V-8 Tudor, $419; two '32 Ford V-8 Cpe. (one with radio), $395; a '32 Ford 4-cyl. Cpe. for $369. Besides 40 late model Chevrolets and Fords you will find in our stock—Buicks, Pontiacs, Nashes, Essex, Hudsons, Whippets, Lincoln, DeSoto, and Gr. Paige.

SEE US BEFORE YOU BUY!
Taylor Motor Co.
14TH ST. AT T N.W.
AUTHOR. CHEVROLET DEALERS

L. P. Steuart's Inc.
USED CAR DEPT.
THE
Daily "BIG 4"
SEE THESE BEFORE BUYING. FULLY GUARANTEED. TERMS.

No. 1. '29 Oakland Sedan
Mechanically this car is perfect. Tires new. Upholstery fine. A real bargain for..... $195

No. 2. '29 Nash Coach
Green artillery wheels. Black body. A good car..... $175

No. 3. '29 Chev. Sedan
Black finish. In good condition over all. Bargain at..... $125

No. 4. '28 Oakland Sedan
A real buy at this price. In first-class shape..... $77

1325 14th N. W.

CHEVROLET—1931, sedan; $35 cash, $5 weekly; $200; exceptional. Shep. 2889-R.

CHEVROLET—1931 de luxe sedan; trunk, heater; driven 15,000 miles; original owner; has had best care; looks and runs splendidly; bargain quick cash sale or can arrange easy payments to responsible party. Apply 110 Westmoreland ave., Takoma Park, Md. Phone Shepherd 2577-M.

CHEV. '29 COACH $75
Must sell for unpaid balance.
MORGAN'S LOT, 14th, at R St. N.W.

CHEVROLET 1932 coach. Smart, dark blue finish, with red wire wheels, fine condition; $390; terms.
LUSTINE-NICHOLSON
MOTOR CO., GREENWOOD 2200.
Hyattsville, Md. "Come over."

CHEVROLET 1932 sport coupe, with rumble seat; rich 2-tone brown; priced for quick sale $410; liberal terms.
LUSTINE-NICHOLSON
MOTOR CO., GREENWOOD 2200.
Hyattsville, Md. Come over.

DE SOTO SEDAN—$395
PEARL FINISHED; LIKE NEW.
MODERN AUTO SALES,
2303 14TH ST. N.W.

Ford '30 Town Sedan
Tires good, brand-new paint job, motor just thoroughly reconditioned by Ford branch. Will sell very cheap.
Ask for Mr. Gage at North Hall, Washington College, Takoma Park.
Or Phone Shep. 2028.

FRANKLIN '31 COUPE,
A beautiful car, just nicely broken in. A bargain—$1,000.
GALLAN MOTORS, INC.
1520 21 St. N.W. DIst. 3480.

AUTOMOBILES for SALE 7

(Continued.)

BLANTON MOTOR CO.
Plymouth and De Soto Dealers.
3-11 New York Ave. NE.

More Value for Less Money.
NOLAN MOTOR CO.,
1111 Eighteenth St. NW.

Buy a "Chernerized" Used Car
CHERNER MOTOR CO.
1781 Florida Ave. NW.

For Chevrolet Bargains See
OURISMAN CHEVROLET
925 H ST. NE.

BETTER USED CARS
GRAHAM MOTOR SALES,
1536 14TH ST. NW.

New—FORDS—Used.
NORTHEAST MOTOR CO.,
920 Bladensburg rd. ne. AU. 0300.

SEE TOM FIRST.
For Used Car Bargains.
637 N ST. NW.

For True Values See
TREW MOTOR CO.
1509 14th St. NW.

AUTO TRUCKS—TRACTORS 8

WRECKING TRUCK—A White; fully equipped with crane, &c.; cheap. 7 Pierce ave., Riverdale, Md.

GOOD USED TRUCKS
BEER TRUCKS.
Bargains in vans, deliveries, dumps and trailers; reconditioned and repainted.
STERRETT OPERATING SERVICE
30 M ST. NE. GMC Branch. Met. 0506

WANTED—AUTOMOBILES 13

WANTED SMALL TRUCK—Good condition; 3 days, at $5 per day. Will drive and service. Clev. 2941.

WILL PAY CASH for your automobiles. Call Mr. J. J. Blank, Lustine-Nicholson Motor Co., Hyattsville, Md. Gr. 2200 or Ad. 9193.

USED CARS BOUGHT SOLD AND EXCHANGED.
MANHATTAN AUTO & RADIO CO.
1706 7TH ST. NW.

CASH—READY—CASH
for good used cars.
Steger Motor Co., 640 Md. ave. ne.

CASH FOR YOUR CAR
or will pay unpaid balance and give you difference in cash. See Mr. Barnes, 1729 14th st. nw.

RECOMMENDED SERVICE 14

The following business concerns guarantee satisfaction to Post readers. Any complaint found necessary to be made to The Post will receive prompt attention. For admission to Recommended Service Column call National 4205, Branch 43.

ALTERATIONS, repairs, new work; from cellar to garret, inside or out; service includes est., plans, construction. V. T. H. Bien, Renovine now. Wis. 4810.

ANYTHING REPAIRED—Electrical or mechanical; auto ignition, wiring, refrigerators, radios (no serv. chg.), generator exchg.; repairs all makes cars; batteries recharged, 50c; rental, 25c; free reas. estl. LI. 3797; 331 11th st. se.

CARPENTER and painter—Repairing of all kinds; honest and reliable; $3.50 per day. L. Whisterfield. Phone Ar. 5473.

CARPENTER, upholstering, chair caneing, cushion rebuilding; furn. refinished; $4 a day. Williams, AT. 3204-J.

CARPENTER AND BUILDER—All kinds of alterations and repairs at most reas. prices for prompt service. WE. 2745.

DEPRESSION PRICES—Hardwood floors, scraped, sanded and refinished; painting a specialty. All work guaranteed. Mr. Bolton, CO. 5095.

FURNITURE REPAIRED, 25c to $1; vacuum cleaners, sewing and washing machines, $1 to $2; upholstering; guaranteed. LI. 5062.

PAINTING—Best prices on first-quality work; good refs. Reynolds, COl 3470.

PAINTING & PAPERING, waterproofing; work guaranteed; ask about special June prices. Walker Dec. Co., Pn. EM. 1438.

PAINTING—PAPERING,
$4 up. We guarantee to satisfy.
Leathery & Murray. DI. 9188.

PAPERHANGING, painting and scraping; free estimates gladly given. T. G. Dersheimer, 902 12th ne.; LI. 7127.

PAPERING, painting and gen. contracting; homes completely modernized; 3 yrs. to pay; reliable, responsible, reas. Ableman Co., 4809 Ga. ave. nw.; CO. 0346.

PLASTERING—For better work and absolute satisfaction it will pay you to get our estimate; our prices very reasonable and our work is guaranteed. WI. 4561. H. C. Jones Co., Plastering Contractors.

RUGS CLEANED, shampooed, sterilized; moth and fireproof storage; minimum charge with maximum satisfaction. Manoukian Brothers, 1332 Connecticut ave. North 4866, Pot. 3626.

HOUSE WIRING
6 rms., $37.50 up. Floor plugs, $1.75 up. Also other repair work. Lincoln 9398.

RADIO FREE — Service estimating. GEORGE F. SMITH, 1406 N. Capitol. POtomac 5907.

PAINTING, PAPERING DECORATING
For neat, clean workmanship
CALL MADDOX & TINGEN
All work guaranteed.
Phone District 0385.

MOVING—STORAGE 16

MOVING?
Let us move your furniture, &c. Reliable, $2 per room. Call DISTRICT EXPRESS CO., Nat. 1009.

HELP WANTED—FEMALE 17

MANICURIST or finger waver; young lady. 926 9th st. nw.

SUMMER SCHOOL
Review and New Secretarial Courses. 2-9 months, starting this week. 6 weeks' course in Gregg Shorthand and Touch typing, all BETTER INSTRUCTORS. BETTER COURSES. BETTER POSITIONS. small classes and planned work. Positions guaranteed graduates. Large agency, openings hourly. In business 16 years.
BOYD SCHOOL
1333 F St. Nat. 2340.

HELP WANTED—MALE 18

BOY—Wanted with motorcycle; for delivery service. Wharton's Chicken Loaf, 2213 14th st. nw.

BRICKLAYER—Special work; $2 per day. R. 511, 1319 F st. nw.

CARPENTER—Special work; $2 per day. R. 511, 1319 F st. nw.

CARPENTERS and painters; nonunion. Apply National Federation of Technicians & Labor, 623 Indiana ave. nw.

COUNTER MAN—Ot once; must be thoroughly experienced; settled man preferred; good salary; no triflers; night work. Weaver's Lunch, 5914 Ga. ave. nw.

HARD-WORKING men, with grit and ambition, wanting permanent employment, call Room 738, Investment Bldg.

MAN (white), back door attendant; age 55-65; efficient, polite, experienced; state salary. Box 119, Washington Post.

MEN to sell razor blades; cost 6c package, $35 P st. nw. Room 906.

MEN—Two; with college or high school training; for special work; full or part time; refs. required. See Mr. Barton, 9-12 a. m., Room 603, International Bldg.

PAINTERS—Two; special work; $2 per day. R. 511, 1319 F st. nw.

SALESMEN—Responsible, adaptable, willing to work 55 hours per week; thorough training; no deposit or investment. Box 221, Washington Post.

SALESMEN—At once; neat appearing; intelligent; for special advertising work. 9 a. m. to 2 p. m. 906 Nat. Press Bldg.

SALESMEN average $30 wkly.; experience not necessary; immediate returns. Eastland Studios, 1203 F st. nw.

SALESMEN—Experienced; to solicit trade; good opportunity for those acquainted with local hotels, restaurants, &c. Apply 706 F st. nw.

REPOSSESSED CARS
Must Be Sold at Once

1933 Willys 8 Custom Sedan
Only driven 673 miles; just nicely broken in. Silk velvet mohair upholstery, 2 horns, yellow wire wheels, white side wall tires, all chromium fittings. Sold new for $1,295. Our price.. $695

1929 Marmon Sedan
Will sell for balance due. Only..... $247

'32 Willys Custom Roadster
2-tone brown finish; driven less than 3,500 miles; can hardly be told from a new car..... $429

1933 Willys Standard 8
Sedan. Driven only 2,200 miles. Like new. Will sell for unpaid balance..... $647

1932 Plymouth Sedan
In excellent running condition. Only..... $295

1930 Nash Sedan
Will sell this one for unpaid balance of..... $319
1929 Ford Fordor Sedan. Runs perfectly..... $149
THESE CARS CAN BE SEEN AT
MID CITY AUTO CO.
1711 14th St. N.W. DEcatur 5051.

HUDSON Late 1930 great "8" brougham; attractive green finish; practically new Firestone tires; this car is in best condition, mechanically and otherwise; sacrifice for $275; really worth more; your car in trade; liberal terms. Call Mr. Cooksey, District 4310. SKINKER MOTOR CO., 1216 20th st. nw.

NASH 1929 Cabriolet, new tires, new top, good condition generally; liberal terms.
WILLIAMS & BAKER, 1507 14th St. N.W.

OAKLAND '30 COUPE, $375
Finish, motor and tires in excellent condition and at a reduced price.
CALLAN MOTORS, INC.
1529 M St. N.W. DIst. 3458.

Oldsmobile
1931 Patrician Sedan
De luxe model, 6 wire wheels, silk velvet mohair upholstery, new Goodyear tires with 2 original tires on spares. Beautiful jet black finish. This model is the most luxurious car in the Olds line. Priced to sell at $495.
MID-CITY AUTO CO.
1711 14th St. N.W. DEcatur 5051.

PLYMOUTH—1930, roadster, $38 cash; $5 weekly; $165; exceptional. Shep. 2889-R.

PLYMOUTH—1931, Premier landau; $35 cash, $6 weekly; $245. 1515 D st. se.

REPOSSESSED cars belonging to Finance Co. stored here will be sold for balance due on each car. Rear 615 Oh st. nw.

PACKARDIZED
USED CARS
Ask the man who bought one.
Your message will reach thousands of alert readers in Post Classified Ads.

BUSINESS OPPORTUNITIES 24

ATTRAC. ROOMING HOUSE; bargain; 11 rms., 3 baths; all filled; act quick; rent, $60; must sell; $100 down. 215 C st. nw.

BARBER SHOP—For sale, $350. 603 G st. nw.

C. & P. PRESS (10x15) and papercutter. F. J. Kiess, 16 Md. ave., Hyattsville, Md.; GR. 2094-J.

DINE AND DANCE (suburban); beer available; rent, $30; price, $1,500. R. M. De Shazo, 1130 14th st. nw.

WANTED—Partner to invest $1,000 or more in profitable estab. publishing and mail-order business. For interesting particulars, J. E. Dinger, Takoma Park, D. C.

AUTOMOBILE LOANS 25

LOANS SECURED ON AUTOS.
1004 EYE ST. N.W. MET. 8662.

MONEY TO LOAN 26

ON diamonds, watches, jewelry, silverware, &c.; no adv. arrangements necess.; lowest int. rates. Rossilyn Loan Co., Rosslyn, Va.

STOREKEEPERS—If you need money, see us. 908 Dist. Nat'l Bank Bldg. Met. 4814.

STOREKEEPERS, lunchrooms, cafeterias, barber shops; quick service. Stern, 9000.

Reasonable, Courteous, Quick Service.
FIDELITY PLAN CORP., 1409 L ST. NW.

INSTRUCTION COURSES 29

BUSINESS COURSES—Our individual instruction courses save time and money. Potest's Business College. Nat. 4717.

WASHINGTON School of Beauty Culture, night and day classes; positions obtained; summer rates. Apply Suite 225, Natl. Press Bldg. Metr. 6362.

COACHING IN ENGLISH
Smith, B. A., Columbia. M. A. Dec. 0288-J.

SIMS MUSIC STUDIO
Teacher of Violin, Tenor Banjo & Mandolin. Instruments furnished free with lessons. Private or class. 727 11th St. N.W.

DOGS—CATS—PETS 31

BOSTON TERRIER PUPS, A. K. C., registered; 11 weeks old; reasonably priced. 414 Gallatin st. nw.

BOSTON PUPPY—Grandson of Ch. Hagerty's Surprise; very reas. 3321 Cedar st., corner of Phila. ave., Takoma Pk., Md.

BOSTON TERRIERS—Reg.; perfect markings; male, female; reas. 1406 Newton ne.

DOGS BOARDED, 25c day; shade, good food; free call and delivery. Noah's Ark Kennels, Balto. Blvd., Laurel, Md.

POLICE PUPS—1 mo. old; genuine; very reas. Call Col. 6970; 1744 Col. rd. nw.

PUPPIES—Cocker spaniels; 6 weeks old; $30-$35; registered stock. 1212 Eye st. nw.; Met. 3257.

PUPPIES—Irish setter; all papers fur. Call after 6 p. m., 4418 34 nw.; AD. 3817-W.

$5 SPECIAL—Male fox terriers, imported; rivet collar included. Log House, Alexandria Airport.

TEMPUL CATTERY AND KENNELS.
Dogs, cats, birds boarded; cool, shady individual runs; personal care. Kittens for sale. Ch. cats at service. Wisc. 2335.

MISCELLANEOUS for SALE 35

ANTIQUES—Mahogany sewing table, colonial bedspread, historical, 125 yrs. old, rare design; excellent condition; mahogany gateleg table, chairs, sideboard; bargain. Adams 5039.

ARMY OFFICER'S UNIFORM; size 40; excellent condition; worn only few times. Inquire at store, 1320 7th st. nw.

BAKERY—Retail; modern equipment; electric mixers; gas oven; excellent location; lucrative price. Phone North 7706.

BILLIARD and pool tables, all sizes; supplies; repairing. Conn Billiard & Bowling Supply Co., 810 9th st. Dist. 4711.

CHAIRS FOR RENT—Very reasonable for bridge parties, meetings, &c.; quick service. Dist. 8112. D. Notes, 633 Ind. ave.

COAT—Black silk; size 38 or 40; for short person; never worn. Line. 7144-W. between 10 and 12 a. m.

DINING-ROOM SUITE—Will outlast any cheap suite; for quick disposition, $30. 5618 Nevada ave.; EM. 0038.

FURNITURE—Bedroom suite, breakfast set and side ice box; almost new; cheap; leaving city. 1521 Gales st. ne.

MATS FOR SALE—Quantity of used stereotype mats, size 18x23 inches; excellent for insulating attics, &c.; may be used in panel design for very attractive walls; cost practically nil, $1 per 100. Phone Mr. Ellington, NA. 6305.

HELP WANTED—MALE 18

(Continued.)

STENOGRAPHER and houseman may earn room rent by part time work; board, $3 weekly. Research University, 1607 I st.

TAXI DRIVERS—White; wanted at once; a real proposition; don't fail to investigate. Security Cab Co., 901 H st. nw.

OLD-LINE LIFE INSURANCE CO. selling ordinary and industrial, can use several salesmen willing to work and follow instructions. These men will earn a good living; promotions assured those of average ability who can furnish good references; before noon. 202 917 15th st. nw.

BEST PROPOSITION
IN THE CITY
For White Drivers
With Identification Cards
CITY CAB CORP.
1121 21st ST. NW.

EMPLOYMENT AGENCIES 19A

EUREKA Employment Exchange; established 1897; all recom. help. NA. 2808.

SALESMEN—AGENTS 20

WANTED—Two high-class salesmen; must have good connections; good proposition for good men. Call Room 707, Raleigh Hotel, after 7 p. m. Monday.

SITUATIONS—FEMALE 21

COLORED girl; gen. h. w. or part time; can stay nights; refs. AD. 7118.

COLORED woman desires day's work or general housework. Lincoln 0720-J.

COLORED WOMEN (2); 1 gen. h.w., and 1 day's work. 1313 Pla. ave. nw. No. 0978-J.

GIRL—Neat, wants chambermaid or work of any kind. At. 2692-J.

STENOGRAPHER—Experienced in accountant's office, thorough knowledge of clerical work; age 18; expert typist; take any dictation. Wisc. 2469.

STENOGRAPHER—General clerical experience, expert typist, age 18; accept $12 wk. Met. 6771. Apt. 208.

WHITE GIRL wishes light house work or care of children; experienced; Christian home. West 2489.

SITUATIONS—MALE 22

COLORED man desires work as chauffeur; all-round handy man. Col. 9456.

FILIPINO desires job in private family as chauffeur, butler or cook; willing to do anything and free to go any place; has best city and country references. Box 118, Washington Post.

I AM leaving city, wish to place competent colored boy as chauffeur-houseman. S. J. Darabas, West 1484.

STENOGRAPHER—Take slow dictation, knowledge of bookkeeping, hard worker, excellent references; take $15 wk.; need work. P. R. Perl. Nat. 2342.

TUTORING—By teacher, with remarkable success in preparing pupils for college boards, naval and other exams. Cl. 5197.

YOUNG MAN (white), male nurse, wishes position as companion to an invalid or nursing of any kind; 10 yrs. exp. hospital refs. Mr. Fritz. Met. 5316.

TRADE ASSOCIATION EXECUTIVE. Industrial Recov

ROOMS and BOARD 45

(Continued.)

MT. PLEASANT ST. NW., 3122—Lovely ft. rm.; twin beds; also rm.; double bed; private family; unlim. phone; reas.

QUE ST. NW., 2200—Overlooking Massachusetts ave. Front, cool double and single rms.; next to bath; twin beds; private home; excellent meals; $32.50 each; Possession now; refs. PO. 5136.

RHODE ISLAND AVE. NW., 60—Large double rm.; suitable for 2; delicious home-cooked meals; $27.50 ea. PO. 1541.

RHODE ISLAND AVE. NW., 1712—Cool, clean, newly dec. and furn. rms.; tasty meals; $32.50 to $37; transients.

RHODE ISLAND AVE. NW., 1817—Double and single rooms, with or without board. $30 and $32.50; convenient location.

SUNDERLAND PL. NW., 1922—Cor. 20th st., N. H. ave. Front double and single rms.; twin beds; connecting baths; meals if desired; reasonable. NOr. 8869.

THE CARTER CLUB—1735 19th nw. 2 double rms.; twin beds, sleeping porch; newly furn.; pastel colors; tiled bath; congenial home; reas. PO. 6346.

THE EVANGELINE—1330 L st. nw. High-class accommodations for business women; splendid meals; facilities for laundry and sewing; congenial atmosphere. Rates, $8.50 and up. National 7870.

THE HILLCREST—13th and Girard sts. nw. 1st-class meals; large recep. rm.; rms. and bath if desired; new low rates.

WYOMING AVE. NW., 1863—Single and double rooms; convenient to car line; excellent table; reasonable. Col. 5398-J.

11TH ST. NW., 1113—Just off Mass. ave.; nice clean furnished rooms, $2.50 double, $3 single week; cont. h. w. Met. 9682.

16TH ST. NW., 1020—Rooms, real home; congenial atmosphere; splendid meals; walking distance; reas.

16TH ST. NW., 1101—Double rms.; 2 in rm.; single rms.; $37.50 up; harmonious atmosphere; good meals and service.

913 H ST. NW.—Large, clean front rooms; excellent home cooking; washing, ironing; also 2 girls share front room, $7.50 per week.

APARTMENTS FURNISHED 50

ADJACENT BOLLING FIELD—Two Naval Army officers will find comfortable quarters in this cool nonhousekeeping apt.; $45 ea., incl. 2 meals; sitting rm., 2 bedrms., porch; priv. bath, elec. refrig.; nr. river park, tennis, golf. AT. 9713-W.

ALEXANDRIA, VA.—211 North Fairfax st. Large, beautifully furn. apts., $23-$33 mo.; also bachelor rms., $12; breakfast, $7 mo.; garden, river view. Apply resident manager.

BELMONT ST. NW., 1330—Apt. 34. Living rm.; studio couch; glassed sleg. porch; double bed; dinette, dressing rm., foyer; K., b.; sep. entrance; fully equipped; $50.

CHEVY CHASE, D. C.—3819 Military rd. Delightful, bright, very comfortably furnished housekeeping apt.; 2 rms., kitchen and bath; Frigidaire; large porch; private entrance; large grounds; electricity, phone, gas.

CHOICE 1st fl. 2 r., k., b. (10 windows); cool, scrupulously clean, quiet, refined; service avail.; cont. h.w.; also rms. 1626 17th.

COLUMBIA RD. NW., 1744—One room kitchen and bath, $30. Col. 6970.

COMPLETELY furn. housekeeping apt.; 4 outside, airy rms.; summer rates: July to Oct.; shown by appointment only; suitable for couple or bachelors. Telephone Potomac 4480, Apt. 602.

CONN. AVE., 1028—4 large rms., kitchen and bath; partly furnished; reasonable rent; for July, August and Sept. Call MEt. 2161, Apt. 514.

D ST. NE., 1530—Living room, bedroom, kitchen; adj. bath; reas. rent, incl. gas, elec., cont. h. w., sink. AT. 3768.

DOWNTOWN—740 9th st. nw. Walking distance; near Government bldgs. and department stores; fireproof and nicely furn.; 1 room, kitchen and private bath apts.; low rent and phone service.

DUPONT CIRCLE, 2037 P st. nw.—Newly decorated; conveniently located; 2 rms., kit., bath; 2d fl.; reas. to permanent guests.

DUPONT CIRCLE.

Unusually desirable housekeeping apt.; 3 rooms and bath; attractively, completely furnished, including china, linens, silver; 1 person or couple; from June 22 to Sept. 22; $60. Pot. 3958-J.

FIRST ST. ST NW., 2119—Entire floor; 2-room apt.; cool, clean, bright, newly decorated. Phone unlimited. Audits; everything inc., $30.

KENYON ST. NW., 1331—Well-furn. apts.; 2 rms., $35; 3 rms., priv. bath, $40; everything included.

MT. PLEASANT—1713 Lamont. 1st floor; 3 rms., kitchen, bath, porch; reasonable for summer; or 2 rooms, kitchen, bath, $40; light, gas incl.; near cars, stores; in private home; adults; refs. exchanged. CO. 6785-J.

NEAR Mayflower; 2 rms., bath; terrace; awnings; s. exp.; facing pk.; wood fireplace; bachelor furn. Maison d'Art, 1741 R. I. ave.

ONTARIO RD. NW., 2710—Newly furnished 2 room basement apt., $25; priv. ent.; adults; excellent location. AD. 4878-J.

OPP. Mayflower—Cool, clean, homey r., k., b. or 2 rms., bath; also attrac. rm.; phone, cont. h. w. 1717 De Sales.

P ST. NW., 2032—Near Dupont Circle; large room, kitchen; $25; one month; gas, elec. incl. Children permitted.

QUE ST. NW., 2530, apt. 33—Army officer's widow (French) will share or sublet nicely furnished, cool, 5-rm. apt. with couple or two employed girls. Pot. 2062.

S ST. NW., 3537—One, 2 or 3 rooms, kit., semipriv. bath; very reas. Clev. 9068.

THE BOND (1230 New Hampshire ave. nw.)—1 rm., kit. and bath, $47.50; 2 rms., kit., bath, $62.50; refrigeration, elec., 24-hour elevator service. Res. Manager.

THE WYOMING—Corner apartment, exceptionally cool, 2 bedrooms, real kitchen, expensively furnished, $65. Decatur 2000. Smith

THE ARGONNE—16th st. and Col. rd. nw. 2 large rms., kit., bath, reception hall; large closets; attractively and completely furn.; piano, radio; for summer months, $75 mo. Col. 2720-J, Apt. 609

UNUSUAL airy downtown summer apt., 1 or 2 r., kit., b., sleep-din. porch; street., homelike, exclusive; special rate if permanent. 1633 G.

3D ST. NE., 2115—CLEAN liv. porch bedrm., kit., adj. bath; $30 mo., incl. gas, elec., sink, cont h w., range; near cars, buses.

10TH ST. NW., 1246—Nicely furn. 2 rms., kitchen, bath; also 1-rm., bath apt.; VERY REASONABLE.

1402 MASS. AVE. NW.—Attractively furn. apts.; centrally located; oil heat, gas, elec., furnished; janitor service; $30 up; resident manager.

17TH ST. NW., 3172—Entire 3rd fl.; desirable 2 rms., kit., bath, frigid.; redecorated; near cars; stores; very reas.; phone.

21ST ST. NW., 1724—Apt. 2, 3 rooms, kitchenette and bath; also 1 room, kitchenette; also suburban apts.

1335 FAIRMONT ST. NW.—3 rooms and bath; reasonable. Adams 5781.

1724 21ST ST. NW.—3 rooms, kitchen; piano; first floor. Apply Apt. 2.

1820 INGLESIDE TER. NW.—1st fl.; 3 large rms., kit., bath, ft. porch; inst. h. w.; first class furn.; red. rent; nr. school.

2428 16TH ST. NW.—Priv. home; 2 rms., bath, screened porch; 2d floor; l. h. k. Splendid location.

36TH PL., 2610—Studio apt.; 2 rooms, kitchenette and bath; garage if wanted. Cleveland 3135.

5603 16TH ST.—Bright apt.; two bedrooms, sunporch, private bath; attractive summer location. Call afternoons.

2020 N ST. NW., $45.

2 large rms., kitchen, bath; elec., gas, refrigeration.

TWO FURNISHED OR UNFURNISHED ROOMS; L. H. K. CALL ADAMS 3820.

ST. NICHOLAS

2230 California St. N.W.

Attractive, furnished apartments of 5 rooms, 2 baths and screened porch. Available for subletting. See resident manager on premises or call North 8856.

1402 15TH—DOWNTOWN

Attractive bed-liv. room, kit., bath; airy bright, clean; 1-2 persons. SPECIAL SUMMER RATES NOW IN EFFECT.

Francis Scott Key, Apt. Hotel

20th and P sts. nw. 1 room, kit., bath; completely furn.; linens, silver. Frigidaire; day, week, month. Natl 5425.

Near Dupont Circle—$25

2023 O st. nw. Nice, clean bed-living room, suitable for light h. k.; semipriv. bath; phone. Potomac 2614.

6824 WISCONSIN—$40

Three rooms, bath; 2nd floor apt.; h.-w. h.; each room has 2 windows; front, rear entrances; large porch; shady lawn; car shelter; near cars and bus. Wisconsin ave. Wisconsin 4296.

WE LOCATE YOU FREE.

Furn. and unfurn. apts. and houses; size, price and location to suit your needs. Properties gladly shown without obligation or cost to you. Call us now.

NATIONAL RENTAL SERVICE, 1427 Eye St. N.W. DI. 6768.

FURNISHED APTS.

All sections; 2, 3, 4 rooms, porches; garage; shower, Frigidaire; gas and lights furnished; no leases.

GIBSON RENTAL BUREAU, INC., 816 15th st. nw.

Keeps a complete directory of the available apartments, gives full details, takes you to those you want to see. Phone National 5578. NO CHARGE.

A NEW SERVICE. SAVES TIME. OPEN EVENINGS.

A CAR AND GUIDE FREE

Furnished and unfurnished apts., houses and rooms, all sections; lowest of rents. Our service saves time; properties gladly shown free.

Call Columbia 4277 or Adams 3451.

District Rental Bureau, 1445 Park Rd. N.W., Room 102.

Furnished or Unfurnished 51

KEDRICK, 1801 K—For rent or sale, 2 housekeeping apartments, 3 rooms, kitchen and bath; two nonhousekeeping apartments, 2 rooms, entrance hall, bath and grill. See Mr. Rogers.

QUINCY ST. NW., 509—2 or 3 bright, airy rms.; private bath; extension phone; reas.; lovely view. AD. 3820.

236 MASS. AVE. NE. (The New Haven)—Attractive corner building near Union Station. 1 and 2 rms., kit., dinette, bath. Free refrigeration. $35 to $55; furn., $42.50 to $62.50. Elev. Res. Mgr.

1443 PARK RD. NW. (The Alton)—1½ big rms., kit., bath, $40; furn., $50; 2 big rms., hall, 2 closets, big kit., dinette, 2 exposures, $50; furn., $60; 4 big rooms, large hall, big dressing rm., bath, $62.50; furn., $70; 24-hr. elev.; free refrig. Res. mgr. AD. 3461. New fireproof building.

COOL PORCH APTS.

NEAR 16TH AND PARK RD.

2 r., $45; 4 r., $35; 5 r., $70. Beautiful bldg.; large outside rooms. Specially reduced. Handy to stores, schools, cars. Refrigeration. All conveniences. Nicely furnished $10 extra. Phone Adams 3578.

THE RAVENEL
1610 16th St. N.W.

FURNISHED OR UNFURNISHED
STRICTLY MODERN BUILDING

Very Desirable Downtown Section

Walking distance of office and business centers.

24-hour switchboard and elevator service.

FREE ELEC. REFRIGERATION.
Large closets.

1 room, dinette, kit., bath..$37.50 to $55
2 rooms, foyer, kit., bath.....$60 to $90
3 rooms, foyer, kit., bath.....$70 to $100

SHOWERS IN ALL BATHS.

Resident Manager-Agent. Dec. 2780.

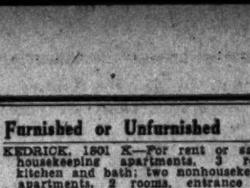

RENTS GREATLY REDUCED
New Modern Fireproof Bldg.

THE PARKWELL

3500 13TH ST. N.W.
Corner 13th and Monroe Sts.
VERY QUIET SECTION
COOL—HIGH ELEVATION
FREE ELEC. REFRIGERATION

1 rm., big dressing rm., tile bath, $30; furn., $35.

1½ rooms, kit., dinette, tile bath, built-in tub with shower, big dressing rm., $37.50; furn., $47.50. 2 big rooms, din., kit., tile bath, built-in tub with shower, big dressing rm., $47.50; furn., $57.50.

24-hr. Elevator. Res. Mgr.

APARTMENTS—Unfurnished 52

CHANNING ST. NE., 3001—2 large rms., complete kit., bath; 1st fl. priv. home; cont. h. w., gas, elec., garage incl.; reas.; yard and shade trees.

CONN. AVE., 3229—3 rms., kit., bath; gas, elec., heat incl.; $50; newly decorated; refined only. Emerson 1840.

GEORGIA AVE., 6021—Modern; 2 or 3 rms., kit. and bath; free Frigidaire; $37.50 up; furn. if desired; res. mgr.

GET OUR for rent list of apartments and modern homes; reasonably priced. John F. Donohoe & Sons, 314 Penna. ave. se.

GA. AVE., 3932—Modern, 2 rms., kit., bath; reduced for summer; garage if desired; conv. to trans. Co. 8200.

HAMPSHIRE GARDENS—Cooperative. The coolest place in the city. Drive out some evening and inspect this well-planned apt. of living room, dining room, 2 large bedrooms, kitchen and bath. Will sacrifice equity. Monthly payments, $68.21; consider leasing. Apt. 204, 225 Emerson st. nw. GEorgia 3627.

LAWRENCE ST. NE., 1240—Attrac. 3 rms., kit. and bath; gas, heat, elec. and phone included in rent; $40. DE. 3287.

LONGFELLOW ST. NW., 420—2 rooms, kit., semipriv. bath; elec. refrig.; cont. hot water; adults only; reasonable.

M ST. NW., 65—1 and 3 room apts., kit. and bath; near 2 car lines; also walking distance to downtown; $32.50 and $47.50. Apply janitor.

M ST. NW., 1515—2 rms., kit., bath, large porch; $38.50; open. Adams 9228.

MD. AVE. NE., 1113—2 rms., kit., private bath, pantry, refrigerator, porches; elec. gas, h. w. s.; adults; moderate to employed couple.

MT. RAINIER, MD.—3013 30th st. nw. 2 rms., kit., 1st floor, $25 mo., with extra bedrm., $30; 1 fare; private. See Sundays. Call GR. 1688 week days.

N ST. NW., 2106—Modern bldg.; corner apts. 2 and 3 large rms., kitchen, bath; refinished; Frigidaire; $37.50-$50; janitor.

NORTH CAPITOL ST., 1737—7 rooms, Frigidaire, and porch; all modern improvements; reasonable.

THE BOND (1230 New Hampshire ave. nw.)—1 room, kit. and bath, $37.50; 2 rms., kit., dinette and bath, $50.00. Free refrig.; 24-hour elev. serv. Res. Mgr.

TILDEN GARDENS—Will rent my $105 five-room apartment for $85 for year or longer; beautifully situated; new, modern; overlooks gardens; cross ventilation. GENTRY, CLeveland 3334.

WIS. AVE. NW., 2716—2 bedrms., living rm., recep. hall, kit., bath; all large; in modern, fireproof bldg.; elec. refrig.; 3 exposures; adults. CL. 2150.

2D ST. NE., 501—6 rms., bath; fasing Plaza; outside rms. Lloyd R. Turner, 600 7th st. sw.; ME. 1647.

8TH ST. SE., 543—4 large rms., tile bath, porch; heat; janitor service; no children; $35 summer, $38 winter. Linc. 2017.

9TH ST. NW., 4623—Attr.; 2 rooms; for l. h. k.; $25; gas and elec. incl.; also 2-rm. apt. and glassed-in porch; $35; 2d floor; adults.

14TH ST. NW., 2424—2 rooms, kitchen, bath; all modern conveniences; heat; hot water; reasonable. Col. 2394-W.

1408 L STREET NW.—1, 2, 3 rooms with bath; gas, elec., heat included; in greatly reduced rents. Phone Met. 0607.

17TH PL. NE., 208—One or two rooms, kitchen, tile bath with shower and screened porch; heat, gas and elec. incl. $25-$35.

18TH ST. NW., 2423—2 rooms, kitchenette and bath; 3d floor; $27.50; adults only. Adams 0776.

20TH ST. NW., 1733—Front apt.; 3 large rms., kitchen, bath; frigid.; $45; decorated in soft green; small, dignified apt. house; no small children or dogs allowed.

1110 N. Y. ave., 1 r., kit., partly fur..$25
1619 17th st., 2 r., k., p., elec.....$40
51 Randolph pl., 4 r., kit., b.....$45
A. M. COOPER, 820 11th st. Nat. 1332.

CONSULT us about Apartments.
BOSS & PHELPS,
1417 K St. NW. Nat. 9300.

Select Apartments in All Locations.
CAPRITZ,
14th and K Sts. N.W. Dist. 9080.

2 floor, 5 rooms, bath, porches.....$45.00
2-story brick garage.....$10.00
320 D ST. NE. MEt. 2090.

Desirable Apts. at Reduced Rentals.
WALTER A. BROWN,
1400 H St. NW. Nat. 1652

1300 FAIRMONT ST. NW.
2 rooms, kitchen and bath, $28.50.
DONNELLY & PLANT, INC.
1374 Park road nw. CO. 0838.

COOL APTS.—Elec. Refrigeration Free.
A. S. GARDINER,
932 Investment Bldg. Natl. 0334.

1010 Eye st. nw.—1 or 3 rooms and bath; heat, gas and elec. included; $22.50 and $35.50.
F. P. SHEEHY,
1010 Eye st. nw. Nat. 7893.

WILLSOMIA—1820 K ST. NW.
Apts. of 1 and 2 rooms, kitchen and bath; elec. refrigeration on house current. Resident manager.
WASHINGTON LOAN & TRUST CO., Real Estate Dept. Na. 3440.

WE WILL HAVE AVAILABLE several choice apts. in The Highlands. The Highlands has always been a high-class building, with full service to tenants and with one of the best dining rooms in Washington. Rentals have been reduced. Apts. from 2 rooms and bath, nonhousekeeping, to 5 rooms and bath, housekeeping; furnished and unfurnished. Full hotel service if desired. A delightful home for you and your family. Facilities for entertainment. Roof garden.
LINKINS CO., Rental Agents.

1207 PARK ROAD N.W.

Desirably arranged 2 rooms, kitchen, dinette, bath, electric refrigeration, closets.

$42.50 Month

Apply Janitor, or NA. 3853.

SPECIAL APT. OFFER!

3 R., $45; 4 R., $60; 5 R., $65.

All large, outside rooms, two exposures; modern; tile bath; parquet floors; Frigidaire. 3033 16th st. nw., near Col. rd.

1430 G ST. N.E.

Nr. 14th and Md. Ave. N.E.

Modern bldg. Now available, 2 rms., kitchen, bath. Elec. refrigeration service free. Rent only $25.

L. T. GRAVATTE
729 15th St. REALTOR. Natl. 0753

$27.50—920 N. Y. ave. nw.

Two rooms, kitchen, bath and back porch. Henry Salus.

Every telephone in Washington is a branch agency for Post Classified Ads. Just call National 4205 and pay later.

APARTMENTS—Unfurnished 52

(Continued.)

Look for

THE LIGHTHOUSE FLASH
(One) (Two) (Two)
The Du-Pont Cir-cle
WHEN REARRANGING YOUR BUDGET—

You Are Invited to Inspect Accommodations Offered at Prices Which Can Not Be Duplicated Town on Today's Replacement Costs.

CONSIDER:

FIRST—One Room and Bath..... $32.50 up
Two Rooms and Bath, with & without service pantry..... $55.00 up
Three Rooms and Two Baths, with and without service pantry..... $90.00 up
SECOND—Your Address. Convenience of Location.
THIRD—Facilities Offered.

Free electric current
No service charge for telephone
Running ice water in each bathroom
Full tiled bathroom (with tub and shower)
Hotel office
Room service from restaurant
Cool delightful roof lounge
Beautifully lighted rooms and corridors throughout with exposures such that rooms are delightfully cool
Maid service hourly or monthly—low rates.

Also Hotel Accommodations at reasonable rates: short or long stay.

THE
Dupont Circle
Connecticut Ave. at Dupont Circle.
Decatur 6201.
Stacy H. Briant, Manager. H. L. Rust Co., Agents.

1900 Lamont St. N.W.

$42.50 to $56.50. One and two rooms, kitchen, dinette and bath. Murphy bed, electric refrigeration. Elevator. Resident Manager. CO. 4599.

2300 18th St. N.W.

$50.00 to $53.50. Five rooms and bath, excellent condition, convenient to stores, movies and car lines. Resident manager. CO. 6827.

1809 Belmont Road

$42.50. Three rooms and bath, newly decorated, electric refrigeration. One block from 18th and Columbia Road.

225 Mass. Ave. N.E.

$32.50 and $35.00. One room, kitchen and bath, Murphy bed. Convenient to Union Station and Capitol.

National Mortgage & Inv. Corp.
1004 Vermont Ave. NA. 5833

MORE ROOM—LESS RENT.
1773 Lanier pl. nw. Bright, front apt., 4 rms., kit., bath, porch; refinished; Frigidaire; cool for summer; good service; $52.50; janitor.

YOU WILL ENJOY
THE ROOF GARDENS
at the
Highlands and Westmoreland
Conn. Ave. and California St. N.W.
Wonderful views of the Potomac and Virginia Hills. Reasonable rentals. Every service. Resident Manager.
LINKINS CO.

$25.00 AND $40. THE PRINCESS, 1915 Eye St. N.W. Convenient downtown location. Bachelor apt., $25; also 2 rooms, kitchen, bath and garage, $40, at 1911 Eye st. nw.
WEAVER BROS.
Washington Bldg. Dist. 9486.

$27.50 CAVANAUGH COURT, 1526 17th St. N.W. 1 room and bath.
H. G. SMITHY CO.
1418 Eye St. N.W. Nat. 5904

$30.00 1380 HARVARD ST. NW. 2d-floor apt. 1 room, kitchen and bath.
GOSS REALTY CO.
1405 Eye St. N.W. Na. 1383.

$32.50 1228 EYE ST. N.W. Convenient downtown location. One room, kitchen and bath. 24-hour switchboard and all-night elevators. Also furnished apartments.
WEAVER BROS., INC.
Washington Bldg. Dist. 9486

$32.50 AND $35. 225 MASS. AVE. N.E. 1 room, kitchen and bath; Murphy bed. Convenient to U. S. Capitol and Union Station.
NAT'L MORTGAGE & INV. CORP.
1004 Vermont Ave. Na. 5833.

$32.50 1471 IRVING ST. N.W. 1 room, kitchen, bath and porch. Electric refrigeration. Resident Mgr.
H. G. SMITHY CO.
1418 Eye St. N.W. Nat. 5904

$32.50 1311 11TH ST. N.W. 3 rooms and private bath. Electricity furnished.
GEORGE P. HANE.
1422 "F" St. N.W. National 3964.

$35.00 UP. THE GELHAVE, 405 10th St. N.E. 1 room, kitchen and bath, $35; 2 rooms, kitchen and bath, $47.50; 3 rooms, kitchen and bath, $55. Apartments newly renovated. Electric refrigeration on house current. Resident manager, apt. 101.
L. E. BREUNINGER & SONS, INC.
211 Investment Bldg. Nat. 2040.

$35.00 1911 EYE ST. N.W. Housekeeping apt. for two refined ladies. Antique house. Two rooms, kitchen and bath.
WEAVER BROS., INC.
Washington Bldg. Dist. 9486.

$35.00 THE BARCLAY, 2100 Eye St. N.W. 1 room, kitchen and bath. Frigidaire on house current. Elevator. Resident Manager.
H. G. SMITHY CO.
1418 Eye St. N.W. Nat. 5904.

$35.00 3222 Wisconsin Ave., near St. Alban's Cathedral. 2 rooms, kitchen and bath; electric refrigeration if desired.
SHANNON & LUCHS CO.
1505 H St. N.W. Nat. 2345.

$36.00 1420 CHAPIN ST. N.W. 2 rooms, kitchen and bath. Refrigeration included. Resident Manager.
SHANNON & LUCHS CO.
1505 H St. NW. Nat. 2345.

$36.50 900 19TH ST. N.W. Northwest corner of 19th and L Sts. N.W. 1 room, kitchen and bath, $36.50. With porch, $42.50. Refrigeration included. 2 elevators, switchboard. Manager on premises.
SHANNON & LUCHS CO.
1505 H St. N.W. Nat. 2345.

$37.50 THE CHANCELLOR, 214 Mass. Ave. N.E. Convenient to U. S. Capitol. One room, kitchen and bath. 24-hour elevator and switchboard service. Refrigeration on house current. Res. Mgr.
WEAVER BROS., INC.
Washington Bldg. Dist. 9486.

$37.50 TO $105. KEW GARDENS, 2700 Que st. nw. 1 room, kitchen and bath, electricity and gas free, $37.50. Six rooms, kitchen and bath, $105. Refrigeration on house current. Resident manager.
RANDALL H. HAGNER & CO.
1321 Conn. Ave. Decatur 2600.

$37.50 TO $57.50. POTOMAC PARK APTS., 21st and C sts. nw. Downtown, overlooking Lincoln Memorial and Arlington Memorial Bridge. 1 room, kitchen and bath. Murphy bed, $37.50; 2 rooms, kitchen and bath, $57.50. Electric refrigeration.
WEAVER BROS., INC.
Washington Building. Dist. 9486.

$37.50 THE PARKADE, 1457 Park Road N.W. 1 room, kitchen and bath. Frigidaire on house current. Elevator. Resident Manager.
H. G. SMITHY CO.
1418 Eye St. N.W. Nat. 5904.

APARTMENTS—Unfurnished 52

(Continued.)

$40.00 THE QUINCY, 811 Quincy St. N.W. 1 room, kitchen and bath. Free gas, electricity and refrigeration. Convenient location.
L. E. BREUNINGER & SONS, INC.
211 Investment Bldg. Natl. 2040.

$40.00 2520 10TH ST. N.E. 2 rooms, kitchen, dining alcove and bath. Frigidaire on house current. Apply RESIDENT MANAGER

$40.00 up. The Velda, 1216 10th st. nw. 2 rms., kitchen and bath; frigidaire free; 24-hr. elevator. Also 1 rm., kit.-din., rm., bath, $39.50. Res. mgr., Apt. 201.

$40.00 THE PRESIDENTIAL, 1026 16th St. N.W. Exclusive downtown apartment building. 1 room and bath. Frigidaire. Elevator. Resident Manager.
H. G. SMITHY CO.
1418 Eye St. N.W. Nat. 5904

$40.00 and up. 1413 GIRARD ST. Two rooms, reception hall, kitchen, bath; electricity; refrigeration on house current.
L. E. BREUNINGER CO.,
728 Investment Bldg. Nat. 4146.

$40.00 THE RIPLEY, 1424 B ST. N.W. Within short walking distance of Thomas Circle and downtown section. Apt. 42—2 rooms, kitchen and bath. Large porch.
AMERICAN SECURITY & TRUST CO.
Real Estate Department
15th and Pa. Ave. N.W. Na. 4815.

$40.00 TO $47.50. 54 Rhode Island Ave. and 49 T St. N.W. 4 rooms, bath and porch. $40. 5 rooms, bath and porch, $47.50.
SHANNON & LUCHS CO.
1505 H St. N.W. Nat. 2345.

$42.50 Large living room with extra sized dinette and kitchenette. Free Frigidaire. Tiled bath with shower and full-length mirror. Hollywood bed in large closet.
NEW AMSTERDAM APARTMENTS.
2701 14th St. NW.

$42.50 12TH ST. NE., 315. 2 squares north of Lincoln Park; quiet neighborhood; 3 rooms, bath, front apartment; fine condition; only $42.50 per month. See janitor or call MR. CLARK, NAt. 3007.

$42.50 1443 OAK ST. N.W. Near 14th St. and Park Rd., close to cars, bus and stores. Three rooms, kitchen and bath, front apartment newly papered and painted throughout. Open and lighted daily.
CHAS. D. SAGER
924 14th St. N.W. National 9036.

$42.50 TO $56.50. RANDALL MANSIONS. 1900 Lamont st. nw. 1 room, dinette and bath, $42.50. 2 rooms, kitchen, dinette and bath, $52.00 to $56.50. All bright, cheerful, outside apartments equipped with Murphy beds and electric refrigeration. Elevator. Call Resident Manager. CO. 4599 or
NATIONAL MORTGAGE & INV. CORP.
1004 Vermont Ave. Na. 5833.

$42.50 1809 BELMONT ROAD. 2 rooms, kitchen and bath; newly decorated throughout; electrical refrigeration; one block from 18th and Columbia Rd.; convenient to stores and churches.
NAT'L MORTGAGE & INV. CORP.
1004 Vermont Ave. Nat. 5833.

$45.00 COLORADO APARTMENT, 1352 Longfellow St. N.W., at 14th and Colorado Ave., 2 rooms, kitchen and bath, $45.00. 3 rooms, kitchen and bath, $52.50. Electric refrigeration on house current. Convenient neighborhood.
L. E. BREUNINGER & SONS, INC.
211 Investment Bldg. Nat. 2040

$45.00 2400 16TH STREET. Opposite Meridian Hill Park in the Embassy Section. Featuring hotel service. Restaurant. Our own garage in building. One room and bath. Also furnished apartments. Free electricity and refrigeration. P. J. Kohlhammer, mgr. Col. 7200.
WEAVER BROS., INC.
Washington Bldg. Dist. 9486.

$45.00 DAHLGREEN COURTS, 2504 10th St. N.E. 2 rooms, kitchen, dinette, alcove and bath. Frigidaire on house current. Apply RESIDENT MANAGER

$45.00 TO $50. 2300 18TH ST. N.W. 4 rooms, kitchen and bath; newly decorated throughout; all outside rooms; close to stores, movies and car lines. Resident manager on premises.
NAT'L MORTGAGE & INV. CORP.
1004 Vermont Ave. Nat. 5833.

$45.00 Downtown; 1625 15TH ST. NW. Large front apts.; 4 rooms, bath and porch. Call Mr. Grigsby, ME. 5068 or GR. 4792.

$45.00 TO $52.50. THE QUEENSBOROUGH, 1614 17th St. N.W. 2-room apts. A comfortable, attractive place to live within walking distance of downtown. Cross-ventilation, free frigidaire and free parking space. Resident manager, apt. 20.
REAL ESTATE MTGE. & GUAR. CORP.
1610 K St. N.W. National 1403.

$45.00 THE CHANCELLOR, 214 Mass. Ave. N.E. Convenient to U. S. Capitol. 24-hour elevator and switchboard service. Refrigeration on house current. 2 rooms, kitchen and bath. Res. Mgr.
WEAVER BROS., INC.
Washington Bldg. Dist. 9486.

$45.00 6643 GEORGIA AVE., close to Walter Reed Hospital. 2 rooms, kitchen and bath. Frigidaire on house current. Resident manager.
H. G. SMITHY CO.
1418 Eye St. N.W. Nat. 5904.

APARTMENTS—Unfurnished 52

(Continued.)

$45.00 THE WESTMORELAND, 2122 California St. N.W. 2 rooms and bath, nonhousekeeping; every service and convenience; excellent dining room. Rent lowered to $45 per month, including electricity. A refined class of tenancies. Reference required. Roof garden. Resident Manager.
LINKINS CO.,
1733 De Sales St. N.W. Dist. 3522.

$45.00 THE RESTON, 3714 Quarry road, near Columbia road. 2 rooms, kitchen and bath. Refrigeration included. Res. Mgr.
SHANNON & LUCHS CO.
1505 H St. N.W. Nat. 2345.

$45.00 ALTO TOWERS, Wisconsin Ave. at Woodley Road. New apartments. Elevator, radio outlets, parquetry floors. One room, kitchen and bath. Res. Mgr.
WEAVER BROS., INC.
Washington Bldg. Dist. 9486.

$45.00 1372 RANDOLPH ST. N.W. 2 rooms, kitchen and bath. Elec. refrigeration.
WEAVER BROS., INC.
Washington Bldg. Dist. 9486.

$45.00 THE CAMBRIDGE, 921 19th St. N.W. Downtown location, convenient to all Government Depts. Perfectly appointed apartments of 1 room, kitchen, dinette and bath. Large dressing closet with Murphy bed. Kelvinator on house meter. Reception hall with closet. Manager on premises.
AMERICAN SECURITY & TRUST CO.
Real Estate Department.
15th and Pa. Ave. N.W. Na. 4815.

$45.00 AND $50. 1361 IRVING ST. N.W. 2 rooms, kitchen and bath, furnished, $47.50; 2 rooms, reception hall, bath, tiled sun porch, $50. 3 rooms, bath and porch, $55. Refrigeration included.
WEAVER BROS., INC.
Washington Bldg. Dist. 9486.

$47.50 801 BUTTERNUT ST. N.W., near Walter Reed Hospital. REDUCED RENTALS. Exceptionally desirable apartments, consisting of large living room, bedroom, dinette, kitchenette, and sleeping porch. Electric refrigeration on house current. Also some at $55 with 2 bedrooms.
WM. M. SAUNDERS CO., INC.
1519 K St. N.W. Dist. 1015.

$47.50 THE LELAND, 2012 O ST. N.W. Convenient location, one-half block south of Dupont Circle. Easy walking distance from downtown section. 2 rooms, kitchen and bath. Free refrigeration. Also bachelor apt. of 2 rooms and bath, $30.
AMERICAN SECURITY & TRUST CO.
Real Estate Department.
15th and Pa. Ave. N.W. Na. 4815.

$47.50 816 K ST. N.W. Over District National Bank. 2 rooms, kitchen and bath. Newly decorated.
H. G. SMITHY CO.
1418 Eye St. N.W. Nat. 5904

$50.00 SOUTH CATHEDRAL MANSIONS, Corner Cathedral Ave. and Conn. Ave. We have several unusually desirable apartments available in this ideally situated building. You will find here exceptionally bright apartments with very large rooms and spacious closets. A most convenient location. 2 rooms, kitchen and bath. Electric refrigeration. Switchboard. Elevator. Resident Manager.
H. G. SMITHY CO.
1418 Eye St. N.W. Nat. 5904.

$50.00 2109 P ST. N.W. 2 rooms, dining alcove, kitchen and bath; in-a-door bed; refrigeration included. Manager on premises.
SHANNON & LUCHS CO.
1505 H St. N.W. Nat. 2345.

$50.00 THE KNOWLTON, 2227 20th St. N.W. 2 rooms, kitchen, bath and porch. Frigidaire. Switchboard. Elevator. Resident Manager.
H. G. SMITHY CO.
1418 Eye St. N.W. Nat. 5904.

$50.00 3010 WISCONSIN AVE.—Overlooking National Cathedral. Modern fireproof building. Free Frigidaire, with large new cabinets. Elevator. All apts. in excellent condition. 2 apts. of 3 rooms, kitchen, bath, large closets, furnished dinette. Resident manager, Apt. 102.
J. C. WEEDON CO.,
1727 K st. nw. Met. 3011.

$50.00 1471 IRVING ST. N.W. 3 rooms, kitchen and bath. Electric refrigeration. Resident Manager.
H. G. SMITHY CO.
1418 Eye St. N.W. Nat. 5904

$50.00 TO $52.50. THE WILLSON, 1405 Harvard st. nw. 3 rooms, kitchen and bath. Refrigeration included. Manager on premises.
SHANNON & LUCHS CO.
1505 H St. N.W. Nat. 2345.

$50.00 TO $52.50. 517 PEABODY ST. N.W. 3 rooms, kitchen, dinette and bath. Porches. Electric refrigeration. Resident manager
WM. M. SAUNDERS CO., INC.
1519 K St. N.W. Dist. 1015

$52.50 SEDGWICK GARDENS, Connecticut Ave.'s Newest Apartment at Sedgwick Street. One room, kitchen and bath. Refrigeration on house current. Secretarial service. Garage. Manager on premises.
WEAVER BROS. INC.
Washington Bldg. Dist. 9486

$52.50 THE PARKADE, 1457 Park Road N.W. 3 rooms, kitchen and bath. Frigidaire on house current. Elevator. Resident Manager.
H. G. SMITHY CO.
1418 Eye St. N.W. Nat. 5904

$52.50 THE HARFORD, 1315 Clifton St. N.W. 3 rooms, kitchen and bath. Frigidaire on house current.
WEAVER BROS. INC.
Washington Bldg. Dist. 9486

APARTMENTS—Unfurnished 52

(Continued.)

$55.00 UP. ALTO TOWERS, Wisconsin Ave. at Woodley Road. Kelvinator, radio outlets, parquetry floors. 2 rooms, kitchen and bath. Resident Manager.
WEAVER BROS., INC.
Washington Bldg. Dist. 9486.

$55.00 HAMPSHIRE GARDENS, 4912 N. H. Ave. 3 rooms, kitchen and bath. Frigidaire included.
H. G. SMITHY CO.
1418 Eye St. N.W. Nat. 5904.

$55.00 UP. STONELEIGH COURTS, Connecticut Ave. and L Street. Spacious apartments of 2 and 3 rooms and bath. A very convenient downtown exclusive building. Excellent environment.
WEAVER BROS., INC.
Washington Bldg. Dist. 9486.

$55.00 1228 EYE ST. N.W. Convenient downtown location. 2 rooms, kitchen and bath. 24-hour switchboard and elevators. Also furnished apartments.
WEAVER BROS. INC.
Washington Bldg. Dist. 9486

$65.00 THE STRATFORD, 2010 Kalorama Road. Near south end of Taft Bridge. 2 rooms, kitchen and bath. Electric refrigeration. Elevator. Resident Manager.
H. G. SMITHY CO.
1418 Eye St. N.W. Nat. 5904.

$65.00 1737 NEW HAMPSHIRE AVE. 3 rooms, kitchen and bath. Frigidaire on house current.
WEAVER BROS., INC.
Washington Bldg. Dist. 9486.

$65.00 UP. 2301 CALVERT ST. N.W. Exclusive location opposite Shoreham Hotel. Well arranged apartments, large rooms, 2 rooms

The Washington Post. JUNE 21, 1933.

AUTOMOBILE CRASH MAY PROVE FATAL TO CAPITAL MAN

George J. Baur, 18, Taken to Walter Read Hospital After Accident.

George J. Baur, 18, of 511 Sheridan avenue northwest, was probably fatally injured last night when his car was in collision with another automobile at the intersection of Sargeant and Chillum roads, near Hyattsville.

Richard Tydings, 19, 7133 Georgia avenue, said to be a distant relative of Senator Millard E. Tydings, of Maryland, who was riding in the car with Baur, escaped with minor injuries.

According to Prince Georges County police, a car driven by John Mansuy, 19, of 315 Jefferson street northwest, was approaching the intersection from a northerly direction, on Chillum road. At it reached Sargeant road another car, driven by Howard M. Steen, 45, 2621 North Capitol street, suddenly appeared from the southwest.

Both Cars Demolished.

The impact that followed demolished both cars. Bauer was carried to Walter Reed Hospital, suffering from concussion of the brain and severe lacerations of the throat and face. He is not expected to recover. Tydings was treated locally for minor lacerations. Mansuy was arrested and held without bond at the Hyattsville lockup for reckless driving. Steen was released on $200 bond on the same charge.

Baur was seriously injured in another accident on May 5, when the car in which he was returning from the Apple Blossom Festival in Winchester, Va., struck a tree and overturned at Fifth and Nicholson streets northwest.

Baur Hurt Before.

At that time Baur, and a companion, A. H. Tolson, 3030 Dent place northwest, driver of the car, ware taken to Emergency Hospital where they remained in a serious condition for several weeks, Tolson suffering from injuries to his eyes and Baur for possible fracture of the skull.

It was thought for a while that Tolson might lose the sight of one of his eyes, but it was saved and he was subsequently released from the hospital. Hospital authorities said a later examination revealed that Baur had suffered concussion of the brain and that his skull was not fractured.

Five White House Rooms Air Cooled

To alleviate Washington's summer heat for the President, additional air-cooling facilities are being installed in the White House while President Roosevelt is absent on his cruise up the New England coast.

The new facilities consist of individual cooling systems to be installed in five rooms in the White House proper. The Executive offices are already equipped with air-conditioning machinery, but there has heretofore been no way of cooling the living quarters. Along with the rest of Washington, the Roosevelts have sweltered during the recent heat waves.

The new system will provide separate cooling facilities for each of the five rooms to be equipped. The temperature of each room can be separately fixed by the occupant, and the system will maintain that temperature. The new installation differs from that of the White House offices, which have a central cooling unit with a fixed temperature for all rooms. The new facilities will be installed in the President's room, Mrs. Roosevelt's room, the President's study, Col. Howe's room, and the room used by Mrs. Curtis Dahl when in Washington.

Boys Will Be Rewarded On Church Outing Today

The sanctuary and choir boys of Immaculate Conception Church will hold their annual outing at Seaside Park, Chesapeake Beach, today. The 50 youngsters will be accompanied by 200 or more adults. Prizes will be awarded the boys for their services during the past year and a program of games and athletic contests has been arranged. Foot races, potato races, three-legged contests and swimming in the Seaside Pool are on the program.

Tomorrow the Second Baptist Church, of Washington, and the St. Paul's Episcopal Church, of Prince Frederick County, Md., will hold picnics at Seaside, and on Saturday the Ninth Street Christian Church and the McKendree Methodist Church will hold their annual excursions to the beach.

Glen Echo Park Scene Of 4 Church Outings

The Anacostia M. E. Sunday school will spend its twenty-second yearly outing at Glen Echo Park tomorrow. William H. Benhoff is chairman of arrangements. Other organizations to visit the park the same day include St. Alban's Episcopal, E. M. Weeks, chairman; Marvin M. E. Church South, A. E. O. Pastor, chairman, and Zion Lutheran, Miss Marie Dorsch, chairman.

Townsend Talks Before Washington Civitan Club

Dr. M. L. Townsend, newly elected president of Civitan International, was the principal speaker last night at the dinner meeting of the Washington Civitan Club at the Beaver Dam Country Club. Reports were also heard on the convention in Memphis, Tenn., last week.

A resolution of thanks to Dr. W. R. Beattie, senior horticulturist of the Department of Agriculture, for the work he has done in connection with the club's garden work for boys was adopted by the club.

FIRE RECORD.

1:30 a. m.—1263 Irving street northwest; trash.
12:40 p. m.—802 Twenty-first street northwest; chimney.
1:51 p. m.—3259 O street northwest; short circuit.
2:54 p. m.—3616 Rittenhouse street northwest; wax on stove.
4:50 p. m.—1006 Tenth street southeast; trash.
9:04 p. m.—Logan Circle and P street northwest; auto.
9:08 p. m.—2145 California street northwest; awning.
9:41 p. m.—1817 Adams Mills road northwest; hot water heater.
10:11 p. m.—Fifteenth street and Massachusetts avenue northwest; bus.

FLOWERS BRIGHTEN CHILDREN'S HOSPITAL

Post Staff Photo.

Patients at Children's Hospital receive flowers and vegetables grown by the School Gardens Association, District school children under the supervision of Miss Esther Scott. Left to right, Ernestine Dyson, Adele Harshfield, of the Brightwood School; Nurse Edith Torkington holding Baby Frankie Thompson, Nurse Marguerite Wagner behind Charles Adleman and Warren Barwell, of the Brookland School.

BEER LICENSE HELD SALABLE AS ASSET

West Says Beverage Act "Seems to Allow" Permit Transfer.

Beer licenses may be transferred along with other business assets under an order adopted yesterday by the District Commissioners upon recommendation of the Beverage Permits Board. Vernon E. West, chairman of the board, stated in his recommendation that the District beverage act "seems to allow it by implication."

The Commissioners also modified its regulations restricting the sale of beer close to churches or schools by basing the measurement of the 200 feet between the entrance of the beverage establishment and the church or school premises "on any public traveled way."

This liberalization does not apply to beer gardens, however, as another amendment states that beer can not be sold "outside the building" so long as the property is within 200 feet of the premises of a school or church.

The first off-sale annual permit was issued yesterday by the Commissioners to Luther A. Butler, 2414 Wisconsin avenue.

Wardman Appeal For Instructions

Receivers for the Wardman Real Estate Properties, Inc., yesterday petitioned the District Supreme Court for instructions in connection with a $20,000 deposit in the District National Bank.

The receivers, Col. Julius I. Peyser and Joseph Tumulty, want the court to instruct them as to whether the money should be subscribed in the stock of the proposed Hamilton National Bank or otherwise.

Minority bondholders of the Wardman company opposed the use of the money to purchase the stock. Justice Jesse C. Adkins, before whom the receivers appeared, indicated that he would rule on the question Thursday.

Taxi Firm Sued for $10,000.

Belle Rudman, 2106 F street northwest, yesterday in the District Supreme Court instituted suit against the Independent Taxi Owners Association for $10,000 damages. Through Attorney Edwin C. Dutton, the complainant charged that while she was a passenger in a cab of the company's last June 8, the cab collided with another car at Eighteenth and M streets northwest, she being seriously injured.

Practical Jokers Give Beer Parties in Name of Glass

Mysterious Group Orders Two Truck Loads of Beverage for Senators and Aids; Driver Is Arrested on Second Trip.

"All the senators and their secretaries are having a big beer party, so Senator Glass wants a truckload of beer."

This statement over the telephone excited some suspicion on the part of the Carver Co. when a voice purporting to be that of Rixey Smith, Senator Glass' secretary, gave the order.

No, sir; they weren't going to be fooled. Whereupon they called Mr. Smith and he indignantly denied that any such order had been given.

But a few minutes later the telephone rang in the Carver Co. offices and a voice said: "This is Mr. Smith talking. I'm sorry I was so abrupt, but my wife was listening and you know how it is. She didn't know about the party. I'll send my colored boy for the beer."

So the colored boy arrived with a truck for two cases of the good old golden brew and another keg to boot. The brew was paid for with a check bearing the name of Carter Glass, to whom even 3.2 is anathema.

Off went the colored boy with his cargo of throat oil. This was last Friday. On Monday the colored boy appeared with a note written on a letter head of Representative A. Willis Robertson, also of Virginia. This note said: "Please give the bearer a truckload of beer."

The note also asked a rebate of $18.75 for the keg of beer which was unused by the senators on their big party.

When he arrived Detective Sergt. Van D. Hughes was among those present and placed him under arrest. He gave his name as Jack Watkins, colored, of 1536 Fifth street northwest. He claimed he had been sent to the beer distributor by two colored men.

After the beer was delivered for the senators' party, the Carver company officials again checked with Mr. Smith and he denied that he had ever confirmed the order.

Whoever had devised the ingenious racket had tapped the beer company wires, and when Mr. Smith first denied giving the order, the beer-seekers simply called back and confirmed the order.

Detective Sergt. Hughes is searching for the other colored men.

Wisconsin U. Graduates Two From Washington

Two students from Washington received degrees at commencement exercises at the University of Wisconsin, at Madison, Wis.

Iola B. Cook was awarded a bachelor of arts degree and Aubrey H. Bond, a master of science degree.

Boy Scouts in District Plan July 4 Celebration

Hundreds of District and nearby Boy Scouts are enrolling for the first period at Camp Roosevelt to take part in the July 4 celebration that will be held at the camp during the second week of the season. It is expected that several hundred parents and friends of the Scouts will visit the camp on that date.

Representative Bloom Speaks to Early Birds

Representative Sol Bloom spoke yesterday before a meeting of the Early Birds Breakfast Club at the Willard Hotel. His subject was "High Lights in a Career." Charles Porterfield Light spoke on "The Birthday of West Virginia."

Capital Women Leave For Sorority Convention

Mrs. Burke Boatner and Mrs. Percival Hall, jr., both of this city left Washington yesterday for Bemidji, Minn., where they will represent the National Council at the biennial convention of Kappa Delta Sorority.

The convention will be in session a week and will draw more than 400 members of the sorority.

4-H Club Visitors Break Camp Today

Tents of the 4-H Club will be struck today. The 150 farmers in the making who have made the encampment at Seventh and D streets southwest the base for many sallies of sightseeing into the city and who have heard discussions of farm problems from Department of Agriculture officials will close their ten-day visit to Washington.

Last night on an improvised theater at the camp they were entertained with a vaudeville program. The artists were members of Washington amateur drama groups and the final performance was the production of Checkow's one-act play, "The Boor."

Pan-America Band Concert on July 5

At the sixty-seventh concert sponsored by the Pan-American Union, the United States Army Band will appear in the Pan-American Building on July 5 to render selections of Venezuelan composers.

The concert date is observed as the national holiday of Venezuela. The program will include eleven selections new to this country. Among these is a unique number from the highlands of South America, in which Pan pipes used by the shepherds in Bolivia and Peru will be used.

Senor Leopoldo Gutierrez, vocalist, will sing selections from nine Latin-American republics. He will be accompanied by Irene Hampton, of New York City.

Robbed Huckster Seeking Revenge

Giddap, "Jenny," the world is good and work is good, was the sole philosophy of William Jenks, 67, as he left the stable which houses both him and the horse which draws his huckster wagon each morning, but yesterday a new purpose came into his life.

Thieves, unable to appreciate the joy of reaping the harvest of their own toil, robbed Jenks of his worldly wealth. For years the old huckster had carried his savings on his person, usually more than $1,000.

Frightened by three assailants last Thursday, Jenks buried all of his money in the earth under the floor of his stable in the rear of 1036 Bladensburg road northeast. He found his hiding place looted yesterday and is now looking for revenge.

Births, Deaths, Marriages

BIRTHS REPORTED.

Isaac and Blanche Lapidus, twin girls.
Louis and Elizabeth Bishop, boy.
Henry and Evelyn Hirrlinger, boy.
Frank and Helen K. Glenn, boy.
Raymond A. and Jessie M. Kimmerling, boy.
Chester and Elsie Barnes, boy.
William and Thelma Brown, boy.
William and Helen White, boy.
Salvatore and Michela Puglisi, boy.
Thomas F. and Gladys McDonnell, girl.
Joseph and Vela Wells, girl.
John and Margaret Scanlon, girl.
Thomas and Myrtle Thompson, girl.
Jack and Gertrude Brown, boy.
William F. and Margaret Barrett, boy.
James and Edith Tartisel, boy.
Theodore and Mildred Beahm, boy.
Nick and Grace Caruso, boy.
Thomas R. and Frances Crowley, boy.
George and Ada Smiezny, boy.
Lewis and Mabel Klonfer, boy.
Thomas and Martha Ashe, girl.
Francis and Edith Murray, girl.
Walter and Loretta Donaldson, girl.
Hale and Elizabeth Soyster, girl.
Cecil and Elizabeth Eldridge, girl.
James and Mary Eaton, boy.
James and Aleathea Mayo, girl.
Edward and Dorothy Powell, girl.
Addison and Marie Wran, girl.

DEATHS REPORTED.

William Sutherland, 78 yrs., 220 H st. ne.
Virginia Barclay, 76 yrs., The Bancroft.
Eva Alsop, 72 yrs., 619 K st. ne.
Thomas Chaney, 70 yrs., Sibley Hosp.
Patrick T. Niland, 69 yrs., 2136 N st. nw.
Mary C. Mason, 68 yrs., Emergency Hosp.
Earnest Lake, 68 yrs., Emergency Hosp.
Mary Kennedy, 64 yrs., Emergency Hosp.
Emma Curry, 60 yrs., Homeopathic Hosp.
James Sheerin, 54 yrs., Walter Reed Hosp.
Harry C. Zimmerman, 52 yrs., Garfield Hosp.
George J. Sloan, 50 yrs., 740 5th st. ne.
Leslie J. Stickles, 38 yrs., en route Casualty Hosp.
Ethel T. Junghans, 23 yrs., 1601 Trinidad ave. ne.
Celia Marks, 70 yrs., 5355 Gay st. ne.
William Jackson, 65 yrs., St. Elizabeths Hosp.
John Harris, 56 yrs., St. Elizabeths Hosp.
Edna Dempsey, 54 yrs., Gallinger Hosp.
Alberta Conley, 47 yrs., 767 Columbia rd. nw.
Gussie Washington, 45 yrs., Gallinger Hosp.
Warren McDonald, 47 yrs., Gallinger Hosp.
Johnson M. Woodland, 41 yrs., 55 L st. ne.
Elizabeth B. Cabell, 39 yrs., Gallinger Hosp.
Robert Mason, 25 yrs., Gallinger Hosp.

LICENSED TO MARRY.

Hilbert DeLong Gossage, 25, 3018 Cambridge place northwest, and Ruth Catherine Cole, 18, 3038 Cambridge place northwest. The Rev. F. B. Tucker.
Carlton M. Campbell, 21, 2217 First street northwest, and Martha E. Edmunds, 18, Colmar Manor, Md. Judge R. E. Mattingly.
John Thomas O'Neill, 24, 910 First street northwest, and Jane Eleanor Hammack, 24, 2813 Twenty-seventh street northwest. The Rev. H. W. Burgan.
R. Earl Slye, 35, 2815 Bellevue terrace northwest, and Madeline G. Hesse, 35, 510 A street southeast. The Rev. John Weidler.
Richard K. Rasch, 25, 3601 Connecticut avenue northwest, and Alice Ford, 25, 715 Twenty-second street northwest. The Rev. H. W. Sank.
Morris Jewler, 22, 2632 Georgia avenue northwest, and Esther Birnman, 21, 401 I street northwest. Rabbi Silverstone.
Robert F. Van Pelt, 22, Colmar Manor, Md., and Catherine Kernan, 18, 1115 M street northwest. The Rev. J. E. Briggs.
John Burdwiser, 31, 3002 Georgia avenue northwest, and Lena Goldman, 26, 1309 H street northeast. Rabbi Silverstone.
Edward S. Stock, jr., 27, Rockville, Md., and Mary H. Wright, 28, Chevy Chase, Md. The Rev. J. H. Hollister.
Paul Justus Conner, 27, 1127 Allison street northwest, and Mary Blanche Liskey, 21, same address. The Rev. H. W. Burgan.
James Hunter Pugh, 30, Chevy Chase, Md., and Catherine Helen Varela, 28, 5519 Connecticut avenue northwest. The Rev. T. G. Smyth.
Elmore P. Brooks, 22, 407 I street southeast, and Annie L. Hobbs, 20, 1321 Four-and-a-half street southwest. The Rev. Frank Henson.
Tom E. Garrison, 25, 2230 Georgia avenue northwest, and Mary D. Hatcher, 26, 528 Morton street northwest. The Rev. B. E. Sydnor.
Richard Johnson, 31, Gordonsville, Va., and Alease Goldberg, 28, Callaville, Va. The Rev. A. Willbanks.
Frank V. Smith, 24, 1215 Sixth street northwest, and Hazell Bailey, 24, 1251 Hope avenue southeast. The Rev. E. W. Roy.
Edward Taylor, 31, 34 P street northwest, and Hattie Wallace, 30, 1005 Lincoln place southeast. The Rev. J. T. Marshall.
William Barnes, 21, 433 O street northwest, and Elizabeth Wallace, 18, 1736 Corcoran street northwest. The Rev. W. L. Turley.
Charles A. Mueller, 21, and Anne D. Scheibe, 19, both of Baltimore, Md. The Rev. H. M. Hennig.
Guy L. Eadie, 57, Drums, Pa., and Hettie Everman, 47, Wilkes Barre, Pa. The Rev. H. M. B. Jones.
Shermont L. Brooks, 19, 2009 Eleventh street northwest, and Annie M. Pickens, 16, 1003½ P street northwest. Judge R. E. Mattingly.

LONE BANDIT GETS $10 IN ROBBERY AT TELEGRAPH OFFICE

Holdup of Western Union's Branch Is Second in Three Months.

Striding suddenly into the Western Union Telegraph office at 1729 Connecticut avenue northwest last night, a lone white bandit rifled the cash drawer of $10 after subduing John A. Callahan, branch manager, with a blue steel automatic pistol and the terse order "keep quiet" and "make it snappy."

It was the second time Callahan had been held up within three months, two robbers having previously victimized him at the telegraph office for $68. Police held a theory that the robber of last night may have participated in the robbery of the Maxwell & Tennyson pharmacy, Eighteenth and I streets northwest, Monday night. He was between 35 and 40, wore a straw hat, blue coat and brown pants.

Callahan last night was forced by the bandit to lie on the floor beneath the counter. Ordered to remain there for five minutes, he waited for about half of that time, he said, and then flashed police. A messenger boy, John Evans, 18, sat reading a newspaper in a rear room, oblivious of what was going on.

Whether last night's bandit had an accomplice in a getaway car was problematical. Callahan said the man had evidently carefully watched his office because another male adult employe had left only a few minutes before. Callahan lives at 414 F street northeast.

Fairfax 4-H Clubs In Contest Today

The 4-H Club of Fairfax County, Va., will hold their final county contests today in the school at Fairfax. The winners will be awarded ribbons and those over 14 years old will represent the county clubs at the State contests in Blacksburg, Va., next month. The contests are under the direction of Miss Sarah E. Thomas, county home demonstration agent, and the local 4-H Club leaders.

The girls are divided into two groups, those under and those over 14 years old. Local contests have been held by the clubs during the past two weeks to select representatives to the county contest today.

The girls will compete in selecting the correct dress and the best dress made during the year. They also will select the healthiest 4-H girl, judge undergarments, describe color in garments, submit their year books, and conduct a short business meeting.

Smothering of Infant Held to Be Accidental

The death of 2-month-old Agnes Cornell, who was smothered Monday when she became entangled in bed clothing while asleep at 1454 Lawrence street northeast, was said yesterday to be accidental in a certificate issued by acting Coroner A. Magruder MacDonald.

Miss Nellie Walter, who lives at the Lawrence street address, was keeping the infant for the Catholic Charities.

"Harassed by Enemies," Man Ends Life by Gas

Ben Lamar Minor, 64, yesterday committed suicide by inhaling gas in the room he had rented at 225 Eighth street northeast. He was found by George Scroggins, proprietor of the house, who noticed the odor of gas and broke into Minor's room, finding both jects on a two-burner gas range open.

The dead man, who claimed he was a member of "the aristocratic Lamar family of Georgia," had told the Scroggins family that he was harassed by "enemies." Acting Coroner A. Magruder MacDonald issued a certificate of suicide.

Man's Shoulder Hurt In Break for Freedom

Injured when he tried to break away from a policeman who was taking him back to a cell in the Fourth Precinct Station House last night, Emmet L. Dodson, 28, 1209 K street northwest, was treated at Providence Hospital for a wrenched shoulder received when he struck a door frame.

Dodson jerked away from the officer and started to run through a back door of the precinct, but slipped and fell against the door. He was taken to the hospital by police and later locked up at the station house.

Maj. Kirby Improved After Airplane Crash

Maj. Maxwell Kirby, of Langley Field and formerly on duty here in the office of the chief of the Air Corps, who was injured Monday in an airplane accident near Leonardtown, Md., is much improved, it was reported last night at Walter Reed Hospital.

Contrary to the first examination reports Maj. Kirby did not suffer a fractured skull. He was brought to the local Army Medical Center in an ambulance.

Events Today

Bridge—Duplicate contract, Carlton Hotel, 8:15 p. m.

Luncheon — Zonta Club, Barker Hall, Seventeenth and K streets northwest, 12:30 p. m.

Luncheon—Lions Club, Mayflower, 12:30 p. m.

Luncheon—Democratic Club, University Club, 12:30 p. m.

Luncheon—Rotary Club, Willard Hotel, 12:30 p. m.

Luncheon—Soroptimist Club, Willard Hotel, 1 p. m.

Election—Hotel and Restaurant Employes' Alliance, 1412 I street northwest, all day.

Picnic—Benjamin Franklin University Women's Club, Rock Creek Park.

Heat Wave's Return Fells 9 in 95 Reading

Fair Skies and Similar Temperature Outlook for Today.

With summer coming into its official own today, the Capital yesterday was enveloped in the second heat wave of the month that promised to continue through today at least, as Weather Bureau officials promised fair skies and no change in temperature.

A high mark of 95 degrees was registered at 3:45 yesterday afternoon. Nine persons, one in Alexandria, were prostrated by the torrid atmosphere. All received medical treatment, but only one was seriously affected.

Yesterday's high mark, although coming in the wake of an exceedingly cool stretch of weather and causing much discomfort, did not shatter the month's record. One June 9 a high mark of 100 was set.

The Alexandria man stricken by the heat yesterday was Samuel Haslett, who lives in Timber Branch drive. Alexandria Rescue Squad No. 2 responded when Mr. Haslett collapsed near his home as the first heat casualty of the day, and, after treatment, he was said to be recovered.

The Washington persons treated yesterday were:

Bernard Hanson, 39, colored, 3822 Denison place northwest, at Twenty-first and K streets northwest. At Emergency Hospital. Condition said to be serious.

John Practious, 30, colored, 2833 Albin street, Fourteenth and P streets northwest. At Emergency Hospital.

David Ganty, 31 Myrtle street northeast, at his home. Treated by Casualty Hospital ambulance.

John Morgan, 24, colored, 1621 New Jersey avenue northwest, at home. Treated by Casualty Hospital ambulance.

Willina Baxton, 30, colored, 1714 Rhode Island avenue northwest, at home. Treated by Casualty Hospital ambulance.

Lloyd Tabb, 32, colored, 1638 I street northwest, at home, treated by Casualty ambulance.

Claude Booze, 38, colored, 18 C street southwest, at home. Casualty ambulance.

Good cheer for Washington youngsters as school nears its seasonal end and for other residents was made known yesterday by District officials. They announced that henceforth the municipal swimming pools will be open full time—from 6 a. m. to 6 p. m. Playground wading and swimming pools will be open between 9 a. m. and 6 p. m.

Summer Officially Makes Its Bow Today

At 4:12 p. m. today, Eastern standard time, summer takes its cue from the sun and makes its official bow in Washington.

At that time the sun will have traveled to the northern extremity of its orbit and after an apparent infinitesimal hesitation will begin to move southward.

Today is also the longest day in the year. Naval Observatory scientists explained yesterday that while the day's greater length will be hardly perceptible by clock time, that it can be discerned upon a sun dial.

The longest day almost infallibly falls, the experts said, on the day that summer begins nearest to the noon meridian. And that is today.

MUNROES MARRIED FOR HALF CENTURY

Noted Scientist and Wife Celebrate Anniversary at Forest Glen.

Dr. Charles Edward Munroe, internationally known scientist, and Mrs. Munroe yesterday celebrated the fiftieth anniversary of their marriage at their home in Forest Glen, Md. Their five children and twelve grandchildren participated in the celebration.

Dr. Munroe has had a long and notable career in chemical research, and is credited with the development of smokeless powder, invented during his experiments at the Naval Torpedo Station, at Newport, R. I. He served as professor of chemistry at the Naval Academy, dean of faculty of graduate studies, George Washington University; chief chemist of the Bureau of Mines; consulting expert of Geological Survey and a member of various Government boards and commissions.

Dr. and Mrs. Munroe have three daughters, Mrs. Charles H. Mathews, Mrs. Harold W. Dolph and Mrs. Horace D. Rouzarr, and two sons, Treadway B. and Russell B. Munroe.

Commission Gets Rent Complaint

The Public Utilities Commission yesterday received its first rent complaint since being authorized by the Senate to conduct an inquiry of Washington rentals.

Maj. Gen. Mason M. Patrick, chairman, said that a man complained that he had deposited $5 on an apartment with an agent on the understanding that he would be able to rent it for $36.50 a month. Later the owner insisted that the rent be $40 a month, but agreed subsequently to accept $39. The apartment had been renting for $36.50.

Gen. Patrick told the complainant that the owner could not be forced to cut the rent, but that the man might either repossess his deposit or take the apartment at $39 and file a formal complaint with the commission.

$80 In Gems Taken From Car.

Thieves broke into the automobile of Anna May Robertson, 1716 Massachusetts avenue southeast, while it was parked at Seventeenth and Constitution avenue yesterday and stole jewelry valued at $80. She named a suspect to police.

ATHLETIC FIELD SET FOR ROOSEVELT HIGH

Cinder Track and Stands Will Be Built Before Fall Term.

Roosevelt High School will have an athletic field, a cinder track and a small grand stand before the fall reopening, Maj. John C. Gotwals, Engineer Commissioner, announced yesterday. Although only $15,000 is available, Maj. Gotwals said he would be able to have the work done with the aid of men assigned by the District committee on employment.

No appropriation has been made for a stadium for the high school, and the $1,400,000 appropriation was under the estimates. Nevertheless, Maj. Gotwals said, he has been able to work out a plan that will provide an adequate field.

The District Commissioners yesterday awarded a contract to the Washington Stair & Ornamental Iron Works, Washington, for furnishing in place certain equipment for the Roosevelt High School rifle range on a low bid of $165,000. The work is to be completed within 40 days.

Two other construction contracts were awarded for projects at the District Reformatory and Workhouse. Frank M. Weaver & Co., Lansdale, Pa., was awarded both jobs of furnishing certain structural metal work on low bids of $2,995 and $1,649.

Action on Thomas Circle Postponed

The District Commissioners will postpone action indefinitely on the proposal to alter the form of Thomas Circle in order to facilitate the movement of traffic, Maj. John C. Gotwals, Engineer Commissioner, stated yesterday. This decision was reached after the Fine Arts Commission disapproved the proposal.

The plan, which would substitute a small oval flanked by two islands, for the present circle parkway, is not shelved, however. It is expected that the matter will be taken up with the Interior Department after the Office of Public Buildings and Public Parks is transferred to that department by executive order.

While the National Capital Park and Planning Commission designed the plan now the center of a controversy, the Commissioners are expected to promote the project later in the year.

The Weather

TODAY'S SUN AND TIDE TABLE

		A.M.	P.M.
Sun rises	4:42	High tide	6:45 7:19
Sun sets	7:37	Low tide	1:03 1:47

WEATHER CONDITIONS.

U. S. Dept. of Agri., Weather Bureau.
Washington, Tuesday, June 21—8 p. m.
FORECAST.

For the District of Columbia—Fair, continued warm Wednesday, possibly followed by local thundershowers at night or Thursday; moderate southwest winds.

For Virginia—Fair, continued warm Wednesday; Thursday partly cloudy.

For Maryland—Partly cloudy, possibly followed by local thundershowers Wednesday night or Thursday; slightly cooler Thursday.

A disturbance is moving eastward over northeastern Hudson Bay, Nottingham Island, 29.24 inches, with a trough extending southeastward to northern Quebec, Dolbeau, 29.76 inches, thence southwestward to the upper lake region, Green Bay, 29.76 inches, and thence southwestward to Nebraska. Pressure is also relatively low over the southern Plateau and along the South Atlantic coast. Relatively high pressure prevails over the northwestern Gulf of Mexico and in Tennessee and the middle Mississippi Valley, Nashville, Tenn., and Springfield, Mo., 30.00 inches, and off the east coast of Florida. A high-pressure area is moving eastward over the District of MacKenzie and northern Alberta, Simpson, 30.24 inches, with an extension eastward to southern Ontario. Showers and thunderstorms have occurred in the southern Rocky Mountain region, the Plains States, and along the Florida and East Gulf coasts. Temperatures have risen in the eastern and lower lake region and the interior of the North Atlantic States, while they have fallen in the Middle Plains States, the extreme upper Mississippi Valley, and the northern upper lake region.

Local Weather Report.

Midnight, 73; 2 a. m., 72; 4 a. m., 69; 6 a. m., 73; 8 a. m., 77; 10 a. m., 86; 12 noon, 89; 2 p. m., 93; 4 p. m., 94; 6 p. m., 92; 8 p. m., 79; 10 p. m., 72. Highest, 95; lowest, 68.

Relative humidity—8 a. m., 67; 2 p. m., 33; 8 p. m., 61. Rainfall (8 p. m. to 8 p. m.), trace. Hours of sunshine, 13.6. Per cent of possible sunshine, 91.

DEPARTURES FROM NORMAL.

Accumulated excess of temperature since January 1, 1933, 599 degrees.

Excess of temperature since June 1, 1933, 28 degrees.

Accumulated excess of precipitation since January 1, 1933, 1.91 inches.

Deficiency of precipitation since June 1, 1933, .59 inch.

Temperatures and Precipitation.

Temperatures and precipitation for 24 hours ended Tuesday at 8 p. m.

	High. Tues.	Mon. night.	Lowest Tues. 8 p.m.	Rain-fall.
Washington, D. C.	95	68	72	....
Asheville, N. C.	92	62	84	....
Atlanta, Ga.	96	76	92	....
Atlantic City, N. J.	86	68	64	....
Baltimore, Md.	90	70	76	....
Birmingham, Ala.	102	70	92	....
Bismarck, N. Dak.	78	60	78	0.06
Boston, Mass.	72	54	66	....
Buffalo, N. Y.	70	54	68	....
Chicago, Ill.	98	72	94	....
Cincinnati, Ohio	98	72	86	....
Cheyenne, Wyo.	80	54	74	....
Cleveland, Ohio	92	72	88	....
Davenport, Iowa	96	72	94	....
Denver, Colo.	80	62	78	0.02
Des Moines, Iowa	98	74	94	....
Detroit, Mich.	94	72	90	....
Duluth, Minn.	84	70	68	....
El Paso, Tex.	96	68	88	0.46
Galveston, Tex.	94	74	86	....
Helena, Mont.	92	60	80	....
Indianapolis, Ind.	96	74	94	....
Jacksonville, Fla.	94	72	82	....
Kansas City, Mo.	96	74	94	....
Little Rock, Ark.	98	72	92	....
Los Angeles, Calif.	84	66	76	....
Louisville, Ky.	96	72	92	....
Marquette, Mich.	84	58	66	....
Memphis, Tenn.	96	74	92	....
Miami, Fla.	92	74	76	0.66
Mobile, Ala.	96	74	86	....
New Orleans, La.	96	76	94	....
New York, N. Y.	74	62	72	....
North Platte, Nebr.	92	66	82	....
Omaha, Nebr.	92	76	90	0.01
Philadelphia, Pa.	92	66	86	....
Phoenix, Ariz.	104	76	102	....
Pittsburgh, Pa.	92	66	88	....
Portland, Me.	76	58	80	....
Portland, Oreg.	76	50	74	....
Salt Lake City, Utah	94	60	90	....
St. Louis, Mo.	96	76	92	....
St. Paul, Minn.	90	70	70	....
San Antonio, Tex.	94	68	90	....
San Diego, Calif.	80	66	76	....
San Francisco, Calif.	68	56	62	....
Santa Fe, N. Mex.	70	46	66	1.32
Savannah, Ga.	100	74	82	....
Seattle, Wash.	70	52	68	....
Springfield, Ill.	96	70	92	....
Tampa, Fla.	90	72	88	....
Toledo, Ohio	96	68	90	0.90
Vicksburg, Miss.	96	76	90	....

PARK SAVINGS BANK GRAND JURY PROBE SLATED TOMORROW

Preliminary Data Hints Six Persons May Be Indicted in Financial Crash.

The District grand jury is expected to begin tomorrow its investigation into the conditions causing the collapse of the Park Savings Bank.

Thus far, the exhaustive investigation made by agents of the Department of Justice has been carefully guarded, but it is known that at least six persons are involved in charges that may result in their indictment.

One of these persons is a former Government official, whose resignation was received by his superiors last month. It is this man who is believed to have been "too friendly" with Robert S. Stuns, former executive, who killed himself.

United States Attorney Leo A. Rover yesterday declared that he did not know yet what course he would pursue in the case. He emphasized the fact that he would have to have time in which to study what charges, if any, the Government might be able to sustain in court.

WARNING!

● Several manufacturers have notified us of price increases on their products within the next few days. For the best interests of our customers, we publish this list of products, so that they may make their selections now, while prices are still low!

Manhattan SHIRTS

Now, $1.55 to $3.50

—will go up on June 26

Main Floor—The Hecht Co.

KELVINATOR REFRIGERATORS

Now, $98

—will go up on June 28

Main Floor—The Hecht Co.

LEONARD REFRIGERATORS

Now, $98

—will go up on June 28

Main Floor—The Hecht Co.

Fall Prices on

TEX-WEAR SUITS

will rise 10% *and more*

The $20 Saxon-weave Suit will be $23

The $30 Worsted-tex Suit will be $33

—we still have a quantity of these year round suits on hand, and as long as quantities last, will continue to sell them at present low prices!

Second Floor—The Hecht Co.

THE HECHT CO.